'64 PINE BURR

Renata
James
adaro
uzcátegui

Wanda Sew
Bud
Denny

Yours truly.
Pierce

Wanda Tew

WANDA TEW

PINE BURR

1964

CARTHAGE HIGH SCHOOL

Carthage, Texas

Foreword

Carthage High School means many things to many different people. But, to all, it represents friends, classmates, and teachers. In each activity, the familiar faces of these special people make ballgames, clubs, or pep rallies more enjoyable, and tests or homework more bearable.

It is this spirit of friendship and helpfulness that we, the staff, have tried to incorporate in this 1964 PINE BURR through the faces of Carthage youth.

Lynnell Jackson, *Editor*
Margaret Harkrider, *Business Manager*

Table of Contents

Administration and Faculty 12

Favorites 26

Honors 42

Activities 58

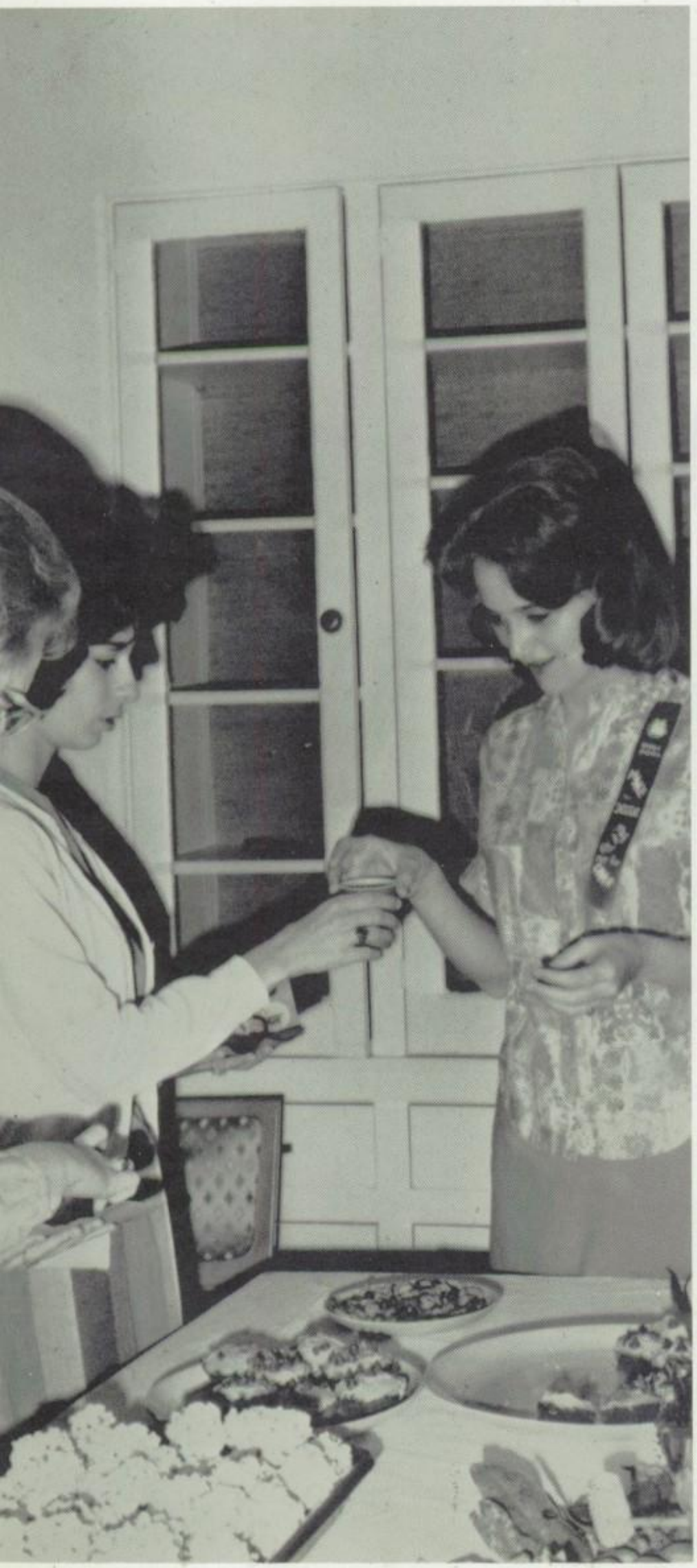

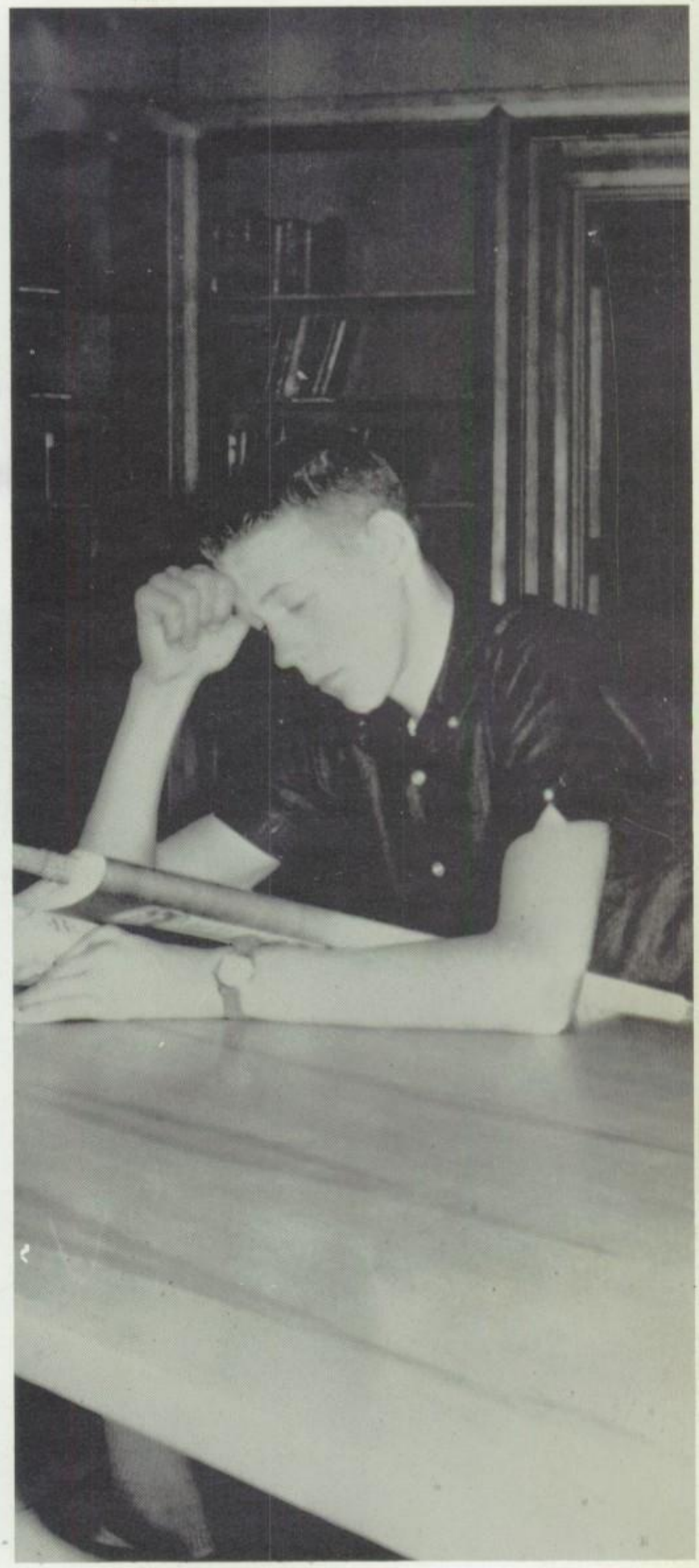

Sports 88

Organizations 110

Student Body 144

Koonce Junior School. . .192

Advertisements 224

A Special Face

MRS. MAUREEN BIGGERSTAFF

For the students of Carthage High School, the face of Mrs. Maureen Biggerstaff is a familiar and a well-loved one. In her Latin classes and in her Junior and Senior English classes, she is a vital link in the chain of teachers who prepare the students for their future. Because of her years of loyal service in our school, and because of the respect and admiration she has earned from her fellow workers and her pupils, the 1964 PINE BURR staff affectionately dedicates this annual to Mrs. Maureen Biggerstaff.

These Are Faces of Carthage Youth . . .

Mrs. Q. M. Martin entertaining at the PTA Variety Show . . .

Martha Wooten telling fortunes at a Homemaking party . . .

Glenda Brooks giving directions at parents night . . .

DE students filling candy bags for the Santa parade . . .

Mike Brassell "sweating" a big game . . .

Cherry Hood giving directions when the band was host for the marching contest . . .

Francey Fitch and Jon East working on their pages in journalism . . .

Senior play cast receiving last minute instructions from Mr. Warner Dahlberg . . .

David Copeland fighting to win at an important basketball game . . .

Seniors measuring for caps and gowns . . .

Beauties and beaus receiving their awards at the PINE BURR party . . .

Pat Higginbotham and Richard Morrison enjoying the Junior-Senior banquet . . .

Mrs. Sarah Ross measuring Carolyn Cariker for her senior ring . . .

Faces . . .

Juniors and Seniors dancing at the prom . . .

Seniors participating in their last assembly at CHS . . .

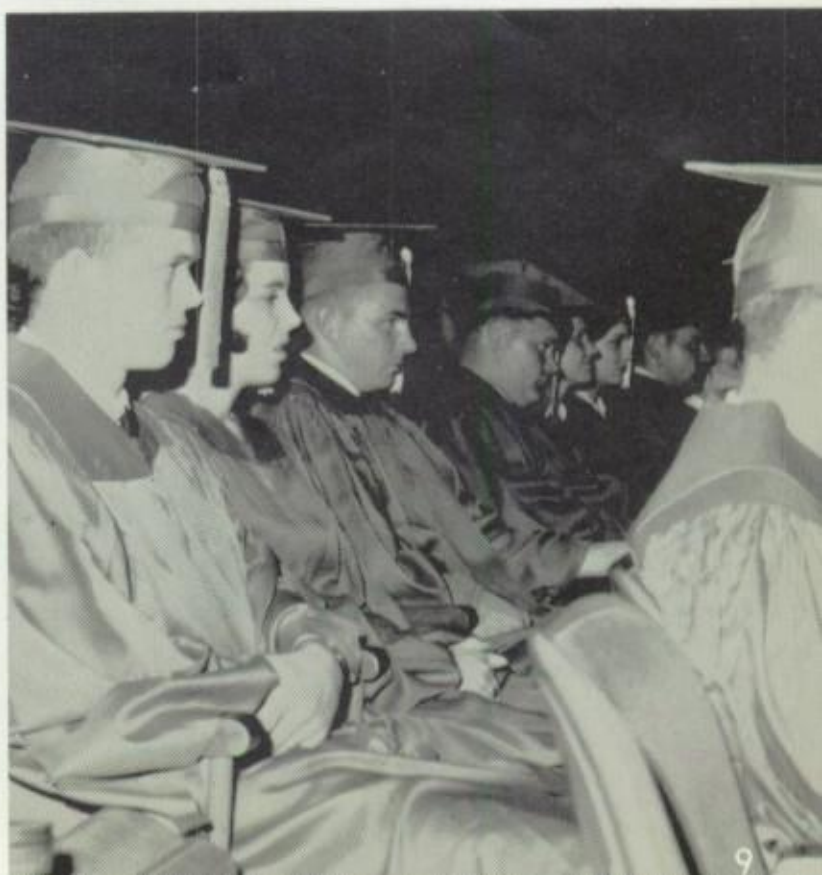

Teachers attending Classroom Teachers Association banquet . . .

The Face of Carthage

. . . in our hearts a precious

High School

memory, Carthage, hail to thee.

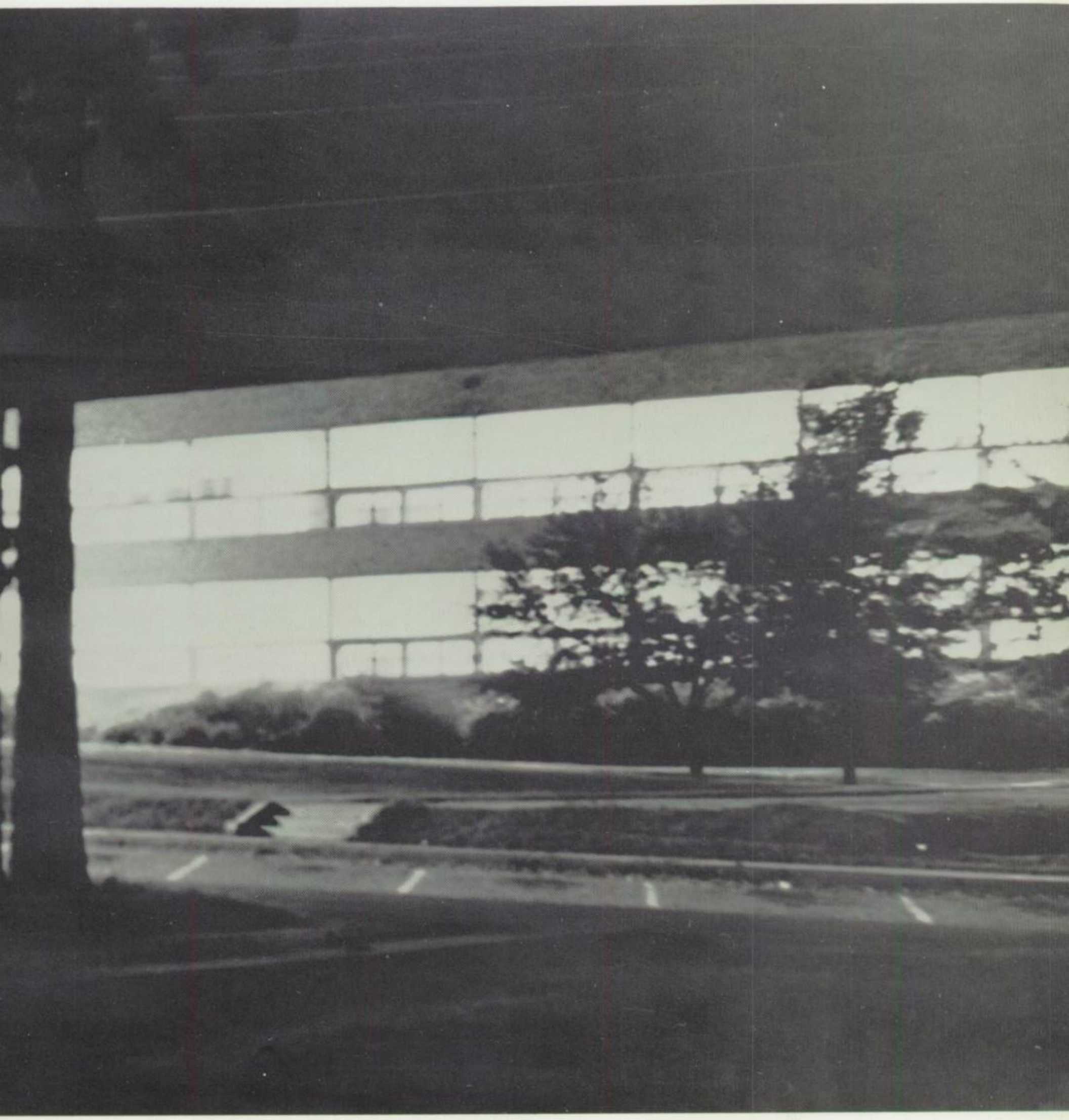

Administration and Faculty

The fact that Carthage High School has been recognized as one of the outstanding schools of the state and the nation is due to the effort of the administration and faculty. Administrators have studied new methods of school organization and planning. Teachers have become aware of latest innovations in curriculum. The dedicated efforts of these people keep CHS up-to-date and running smoothly.

MR. Q. M. MARTIN
Superintendent

A second tour of Russian and the Scandinavian countries by Mr. Q. M. Martin, superintendent, provided him with further knowledge of the schools in that area of the world.

His understanding of the American versus the European schools plus his accomplishments locally makes him foremost in the Texas education scene.

Administration Looks to the Future

Mrs. Ruby Wooley serves as Administrative Office

Miss Hattie Maude Johns is District Accountant

CARTHAGE INDEPENDENT SCHOOL BOARD OF TRUSTEES

BACK ROW: Rob D. Trimble, Jr., T. G. Duckworth, Dr. Carl W. Gerardy, Tom Bankhead; FRONT ROW: Superintendent Q. M. Martin, Dr. K. C. Prince, Mrs. W. V. Tillery, Jr., H. B, Turner.

Trustees Plan for Growth

Mrs. Elizabeth White is PBX operator.

Carrying out the plans begun last year, the Carthage Board of Education has remodeled the high school, added several classrooms to Baker and broken ground for a new gym at Koonce. These changes are carrying forth the improvements to provide for the increased enrollment in the upper grades. The senior high school, last year, housed the top five grades and now holds the top four. The eighth grade was kept at Koonce which became Koonce Junior School. The Koonce School now contains the seventh and eighth grades.

Carthage Board of Education is constantly seeking ways to improve the school plant and to help the administration and faculty provide better education for the Carthage youth.

MR. LOUIS ROBINSON
Principal

Mr. Louis Robinson, high school principal, has guided CHS for fourteen years. He taught and coached in this school system and served as Jr. High principal before occupying his present position. He attended Baylor University and received his BA and MA.

MR. E. B. MORRISON
Administrative Assistant

Mr. E. B. Morrison first came to Carthage in 1931. Until 1942, he served as head football coach, principal of what is now Baker Elementary School, junior high principal, and baseball coach. He returned to Carthage in 1957 and has held his present position since then. He received his BA and MEd from the University of Texas.

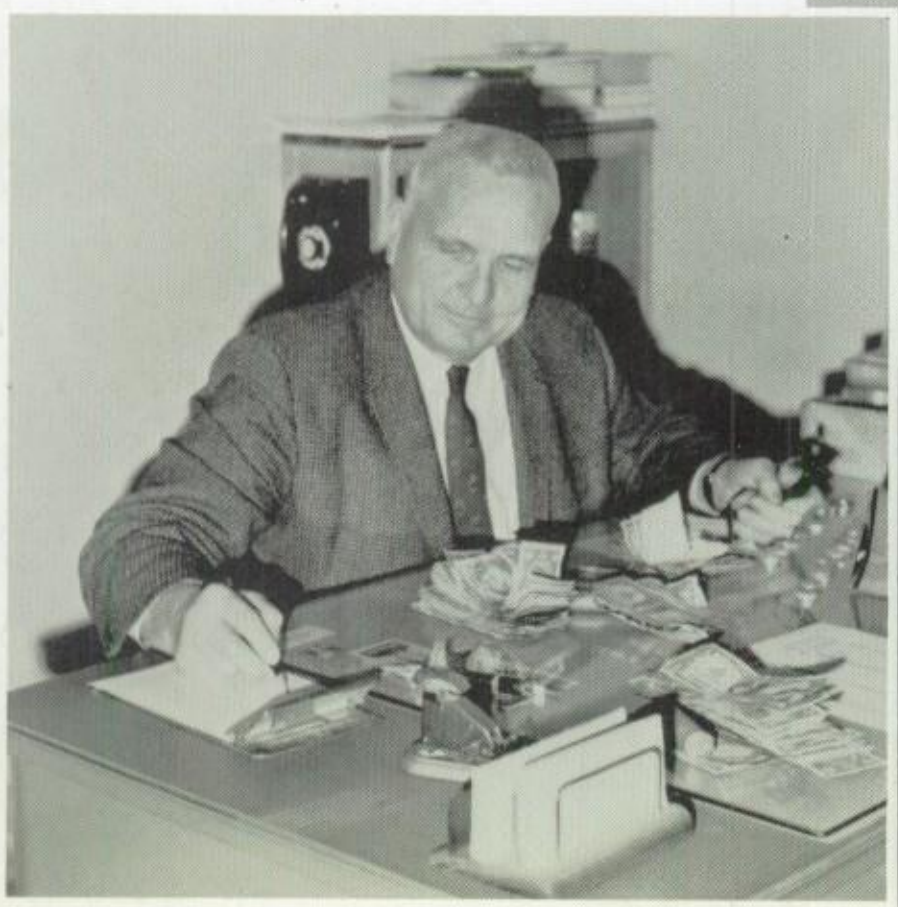

MR. GRADY LaGRONE
Guidance Counselor

Guidance counselor Grady LaGrone has been employed by the Carthage school system since 1942. He came to Carthage as high school principal and served as acting superintendent during the war. In 1946 he became principal of Koonce Elementary School. Two and a half years ago he left this position to become high school guidance counselor. He received his BA and MA from Stephen F. Austin State College.

Administrators Provide Leadership

Mrs. Arlee Bush serves as secretary to Mr. Louis Robinson, principal.

Mrs. Elaine Riall is Mr. Morrison's secretary.

Others Provide Service

These four members of the staff provide special services for both students and faculty. Mrs. Mildred Kyle was selected as the first person to provide Special Education services for Koonce and high school. Mrs. Shaw, in addition to her Audio-Visual Directorship, has taught science in Koonce. Mrs. Tatum serves all the schools in her capacity as nurse. Mrs. Shumate became high school attendance secretary this year when her office was built to adjoin the high school office.

MRS. MILDRED KYLE
Special Education Teacher

MRS. JANIE SHUMATE
Attendance Secretary

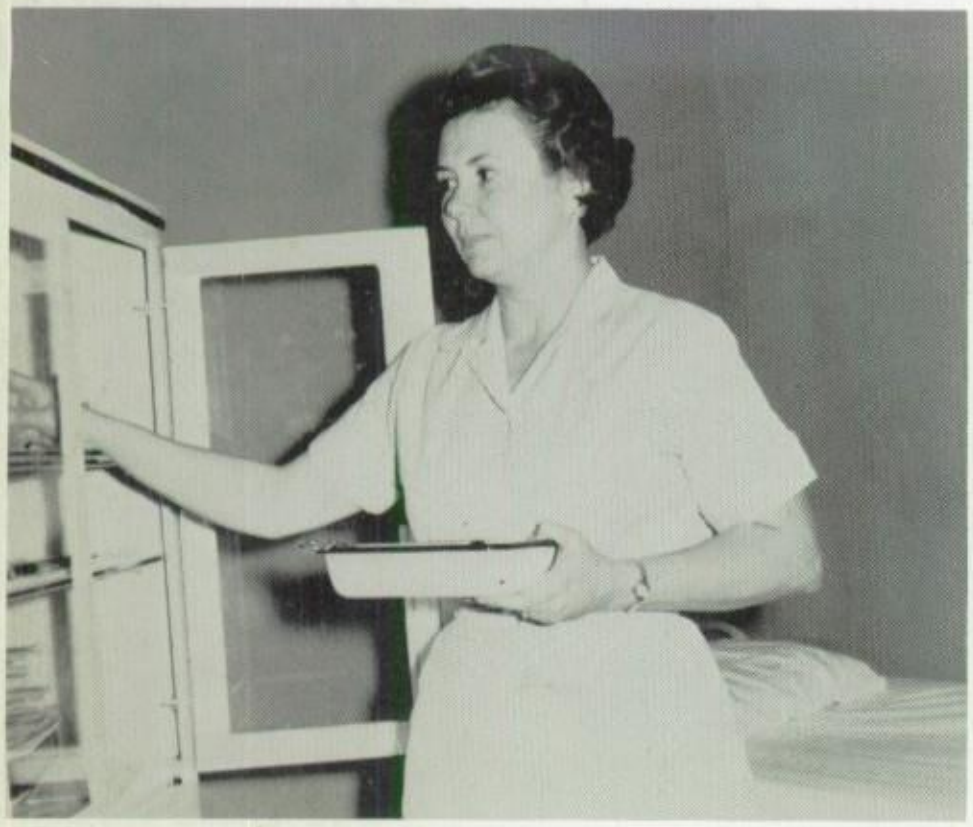

MRS. LOU TATUM
School Nurse

MRS. NETTIE SHAW
Audio-Visual Director

Administration Makes Grade Changes

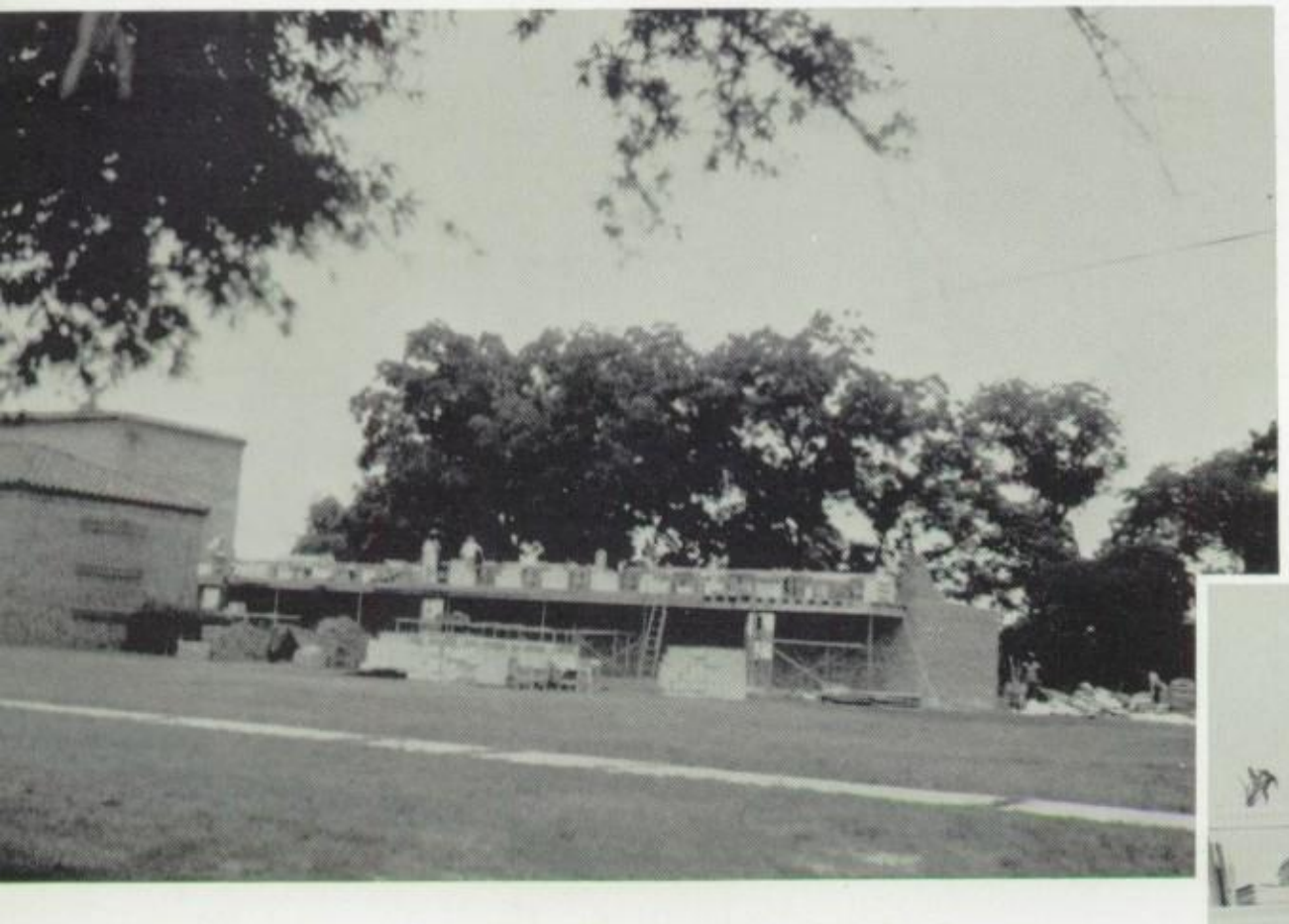

An addition of classrooms to Baker Elementary enabled the change-over to take place.

Changes were made in grade arrangements this past year in the Carthage school. The eighth grade was moved to Koonce Junior School, and the sixth grade became a part of Baker Elementary.

Since the high school now contains only four grades, improvements have been made in some departments.

A guidance library has been established adjoining the attendance office for the benefit of students who are planning for college or careers.

A new attendance office has been paneled next to the high school office.

The journalism department moved to more spacious quarters, and students now work in a three room suite.

MRS. MAUREEN BIGGERSTAFF
Southern Methodist University; BA, Stephen F. Austin; MA
Latin I and Latin II, Senior and Junior English

MR. RONALD BOGUE
North Texas State College; BBA, Stephen F. Austin College; MEd
Shorthand, Typing, Bookkeeping, General Business

MRS. ANITA BRADY
North Texas State College; BS
Homemaking I and II
Junior FHA Sponsor

Teachers Sponsor Activities

MR. SAM BURKE
Stephen F. Austin; BM, MA
Band
Pop Band

MRS. KATHRYN CLARK
University of Texas; BA, MA
World History
International Relations Club Sponsor

MRS. IRENE COPELAND
Stephen F. Austin; BA, MEd
Senior English-Literature, Sophomore Literature
Youth for Christ Club Sponsor

MISS NELL COPELAND
North Texas State College; BA
Librarian
Library Club Sponsor

MR. WARNER T. DAHLBERG
Southwestern University; BA, Michigan State; MA
Speech, Drama, Debate
Drama Club Sponsor, Coaches Speech UIL Events

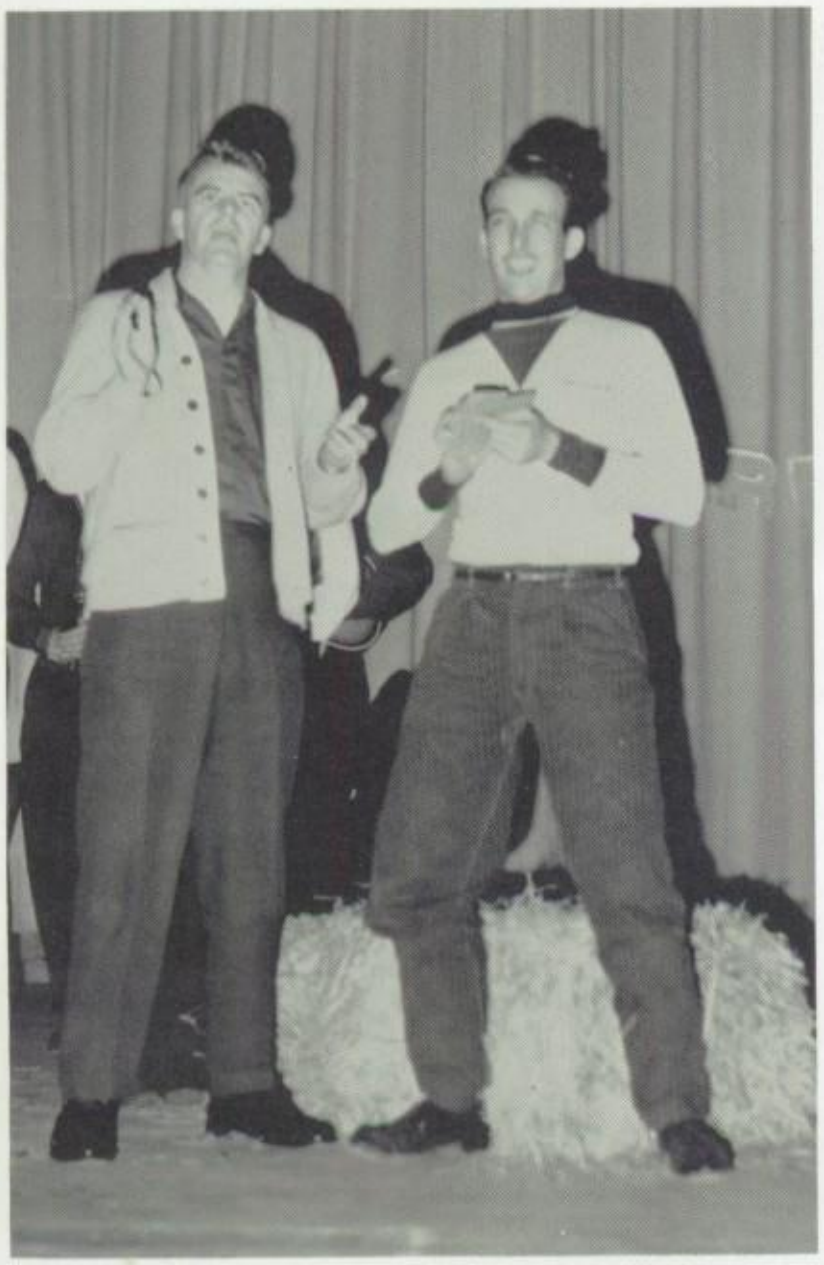

Mr. Warner Dahlberg participates in the Parents and Teachers on Parade.

MR. M. H. HOPSON
Stephen F. Austin College; BS, MEd
Drivers Education
Coach

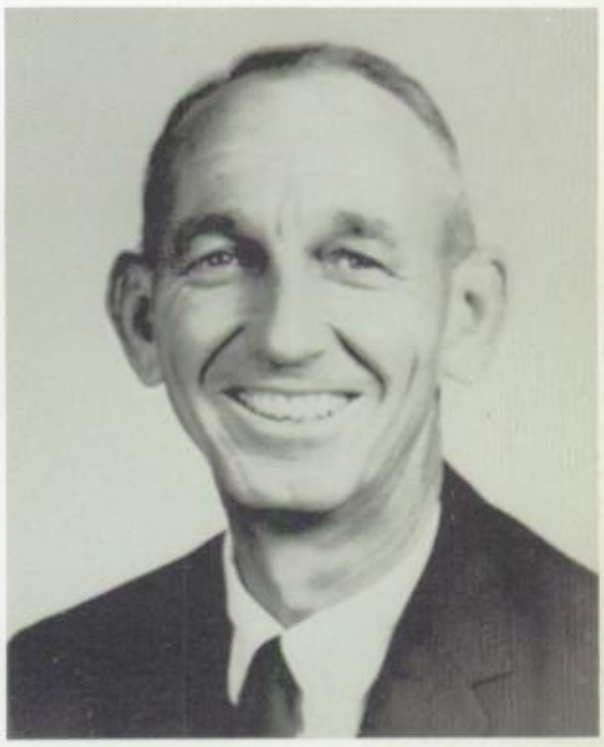

MRS. MARY HULL
Stephen F. Austin College; BS, MA
Biology

MR. JIMMY JONES
East Texas State Teachers College; BS
Social Science
Coach

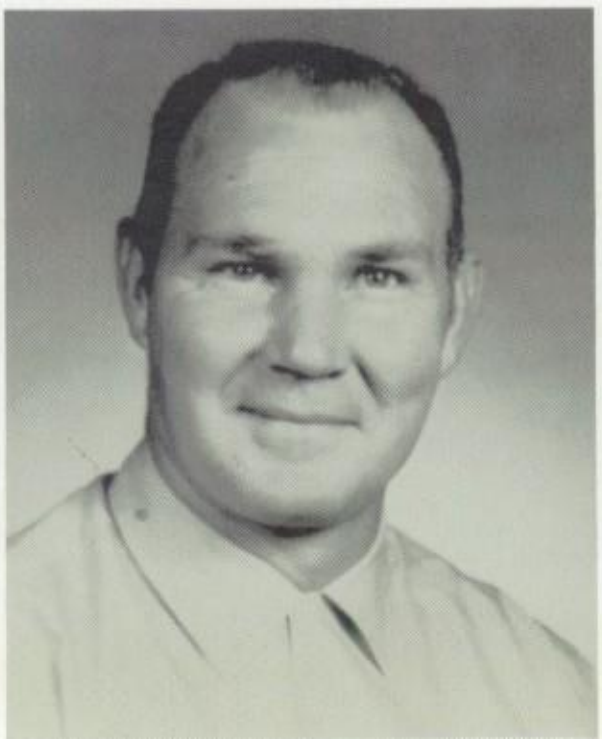

MISS VIRGINIA KNAPP
Texas Tech; BA, University of Texas; MA
Journalism, English 11
PINE BURR, CARTHAGINIAN Sponsor

Coach Bill Tatum watches confidently as his "Big" team plays.

MRS. ALMA KYLE
Stephen F. Austin College; BA, MA
English

MRS. HAZEL KYLE
North Texas State College; BS, Stephen F. Austin; MA
Biology, Chemistry
Future Teachers Club Sponsor

MISS BESS LACY
North Texas State College; BS, Stephen F. Austin College; MA
Business Club Sponsor
Typing I and II

MRS. LEILA LaGRONE
Stephen F. Austin College; BS, MA
English 9, American Literature 11, 12

MR. KYLE LEFTWICH
Sam Houston State College; BS, MA
Agriculture
FFA Sponsor

MR. ROBERT LEWIS
Stephen F. Austin; BS
General Science
Coach

MRS. BEVERLY MARIE
North Texas State; BS, Stephen F. Austin; MEd
Algebra I, Plane Geometry

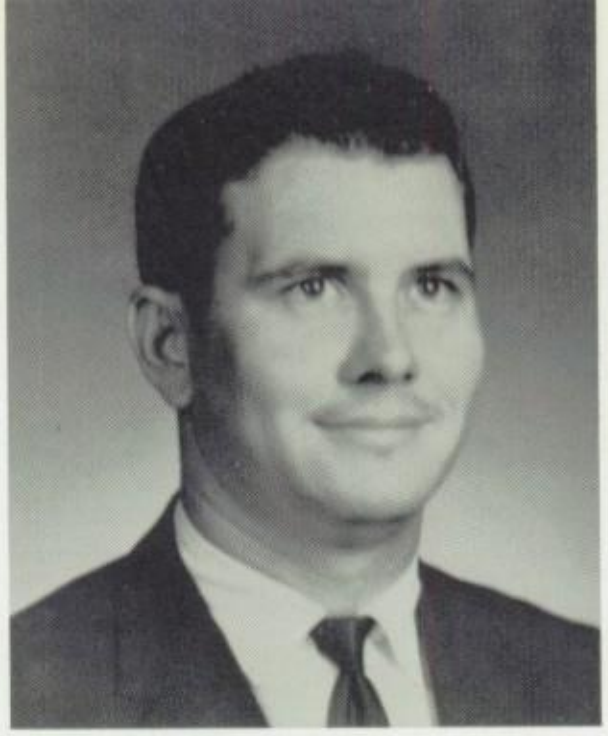

MR. E. L. OATES
Sam Houston State College; BS, MA
Vocational Agriculture

MRS. NAOMI PHILLIPS
North Texas State College; BS, Stephen F. Austin College; MA
Homemaking I and II, Home and Family Life
FHA Sponsor

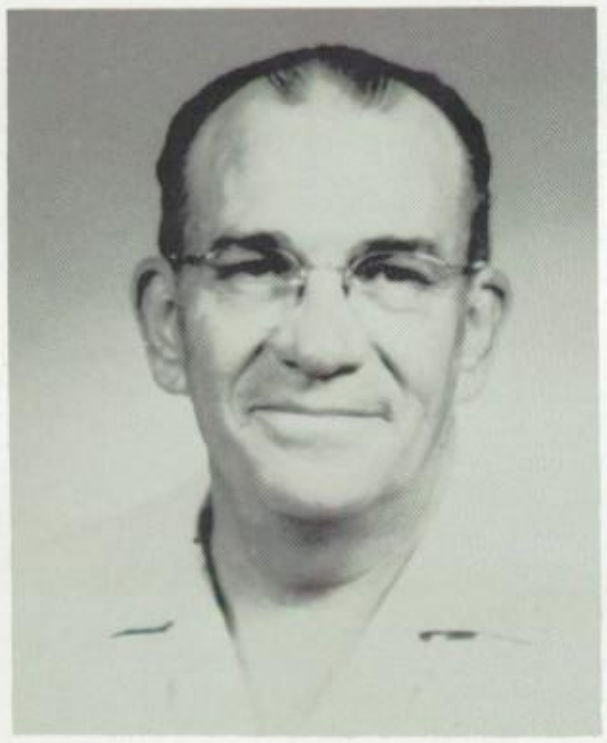

MR. RALPH MURFF
Stephen F. Austin College; BS, MEd
Boys PE
Drivers Education

Faculty Learns New Methods

MR. HOWARD RHIDDLEHOOVER
Stephen F. Austin College; BS
General Math

MISS HELEN RIDER
East Texas State College; BA, MA
Algebra I and Algebra II

MR. JACK ROBERSON
Stephen F. Austin College; BS, MEd
Plane Geometry
Coach

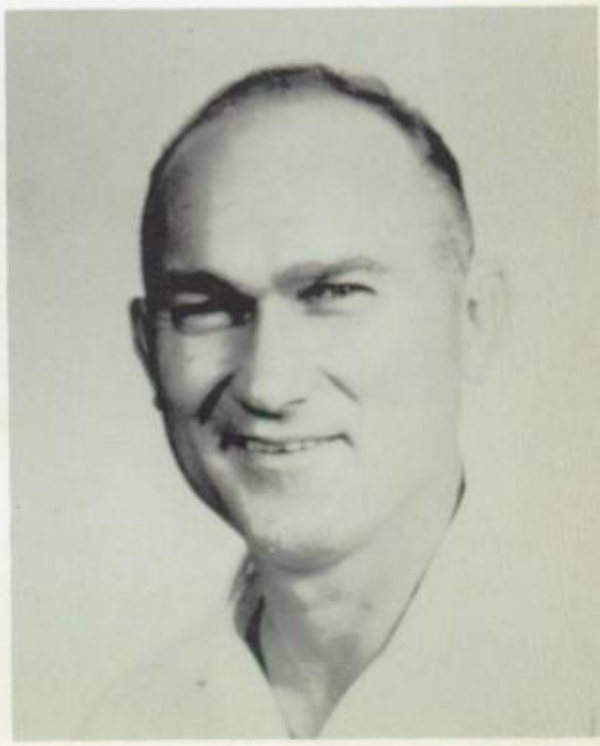

MRS. SARAH ROSS
Stephen F. Austin College; BS, BA
American History Teacher
Future Teachers Club Sponsor

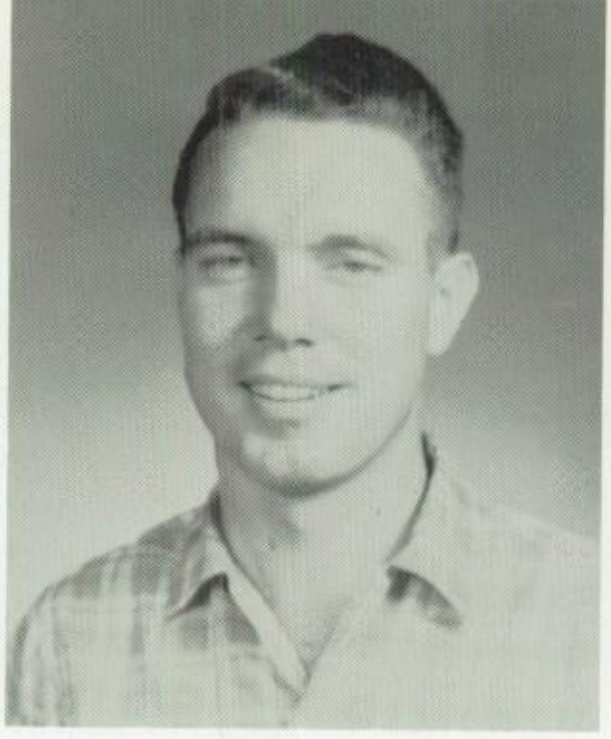

MR. GEORGE SMITH
East Texas State Teachers College; BS
Shop I and II
Mechanical Drawing
Industrial Arts Club Sponsor

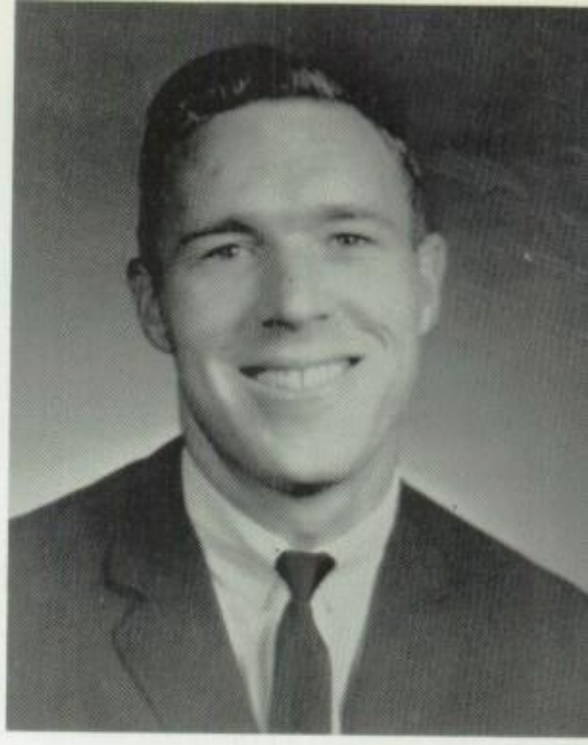

MR. LELAND STRACENER
Sam Houston State College; BS
Distributive Education
Golf Coach
DE Club Sponsor

Mrs. Leila LaGrone leads Francey Fitch and Jane Poss in a study of Shakespeare.

MR. ED STONE
North Texas State College; BM, MM
A Cappella Choir, Girls Choir, Boys Choir
Select Singers

MRS. BETTY STRONG
University of Texas; BS
Art

MR. BILL TATUM
Southwest Texas College; BS, MA
Civics, Economics, and American History
Coach

Teachers Guide Students

MRS. LUCILE VOORHIES
Stephen F. Austin College; BS, MA
English

Miss Bess Lacy gives Linda Collins and Kay Thornton some extra help with their typing equipment.

MISS SANDRA WALKER
North Texas State College; BS
PE
Girls Basketball Coach, Pep Squad Sponsor

MR. J. E. WILLIS
Texas Christian University; BA, Stephen F. Austin; MA
Physics, Trigonometry, Solid Geometry, General Science
Head Coach

MR. VERNON WOOLEY
Stephen F. Austin; BA, MA
Spanish I, II, III
Spanish Club Sponsor

Favorites

Each year the student body of Carthage High School recognizes its favorites at the PINE BURR Party. These students are chosen for their ability to get along with their classmates and their individual popularity.

Mr.
CHS

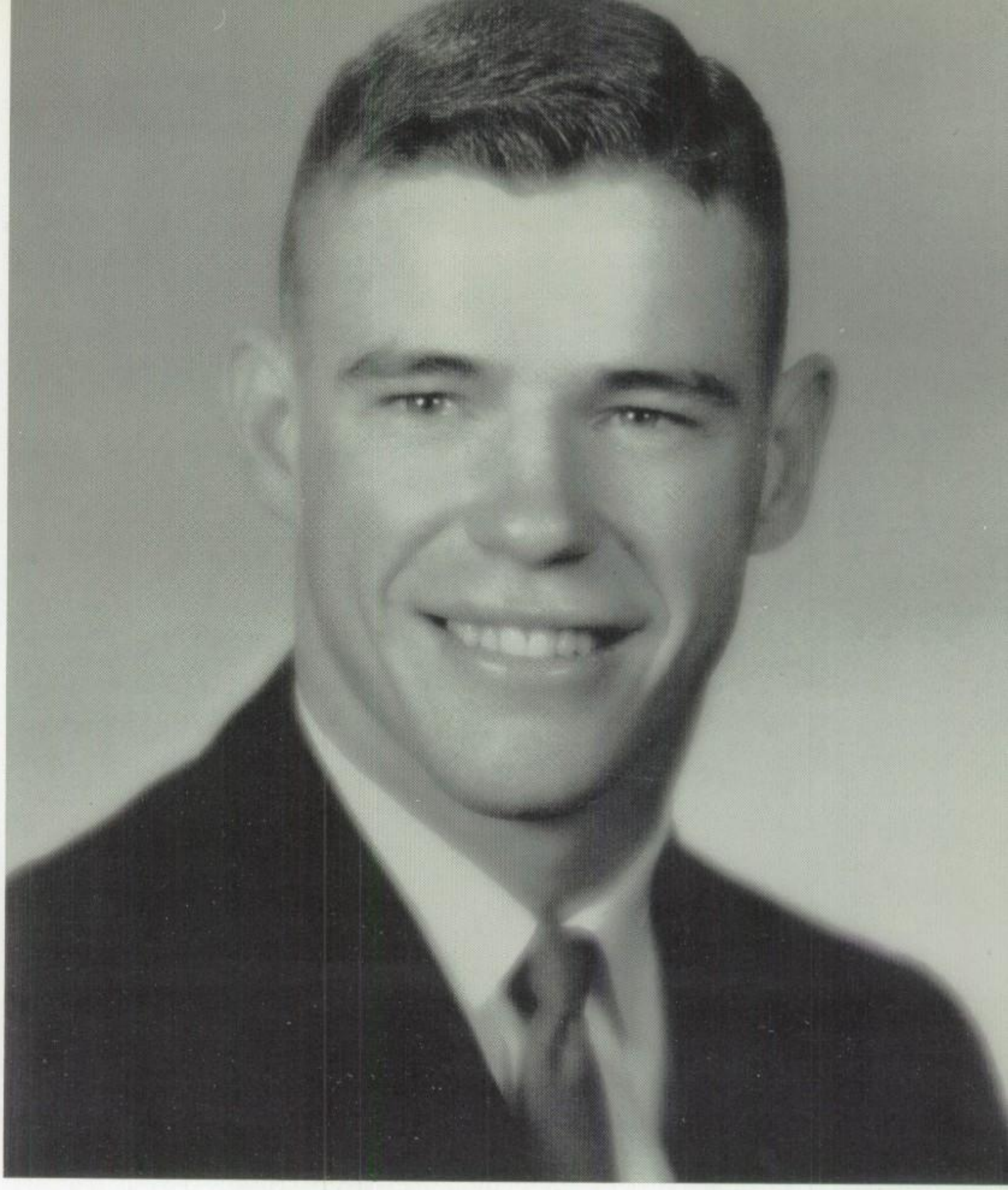

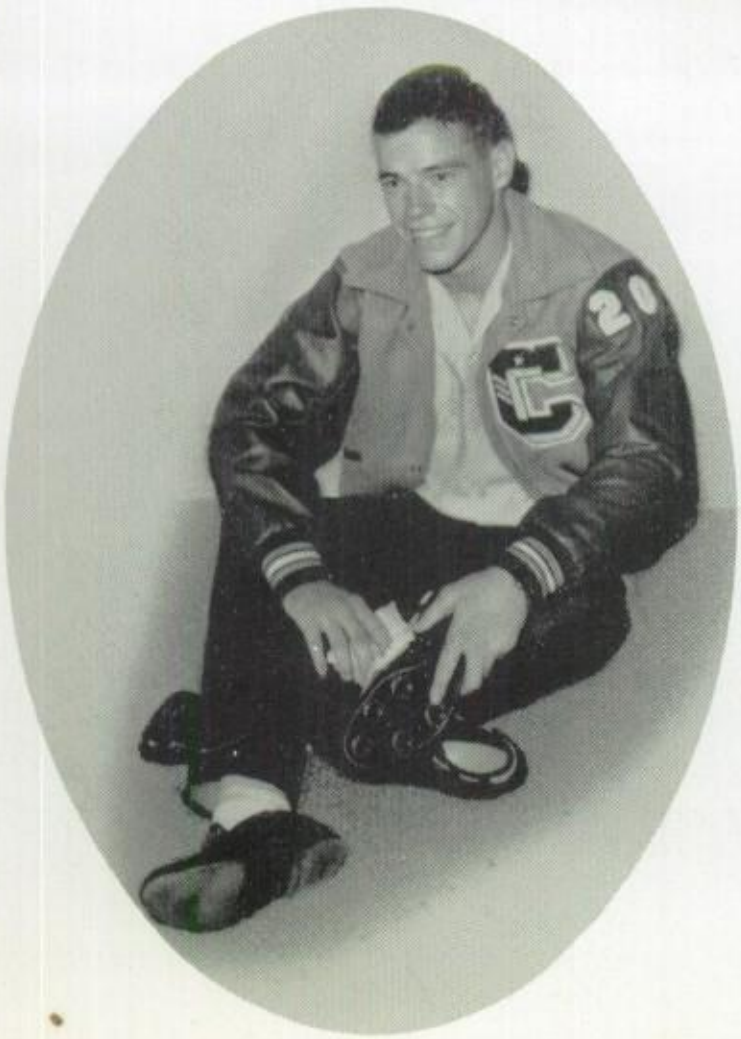

JAN
EAST

Miss
CHS

Photos by Poovey

ANN
BARTON

Mo
T

Photos by Poovey

ERNEST
HIGGINBOTHAM

kely
ucceed

LYNNELL
JACKSON

Beauty and Beau

GEORGIA SCOTT ROBERT BRADY

Beauty and Beau

CONNIE REBERT MIKE SCREWS

Photos by Poovey

Beauty and Beau

BECKY PACE MIKE BRASSELL

Photo by Poovey

Photo by Poovey

Senior Favorites

NANCY HEATON MIKE HOPSON

Photos by Poovey

Junior Favorites

TONI TRIMBLE RODNEY McCRARY

Sophomore Favorites

PATSY ARMSTRONG GARY EDGE

Photos by Poovey

Freshman Favorites

JERRILYNE MARSHALL RANDY ALEXANDER

Best School Citizens

CAROLYN SMITH DAVID COPELAND

Most Athletic

CHARLOTTE SHELL JAMES MORRIS

Friendliest

JANE
POSS

MICHAEL
HARKRIDER

Cutest
Couple

BARBARA
BROOKS

JOHN
DURRETT

Most
Courteous

MARGARET
HARKRIDER

WAYNE
ALLUMS

Wittiest

SUSAN
MOORE

JON
EAST

Honors

Many Carthage High School students have brought recognition to themselves and their school through their scholastic ability or their special talents. These students have excelled in their class work, music activities, events, or they were selected by the faculty for their accomplishments.

Valedictorian

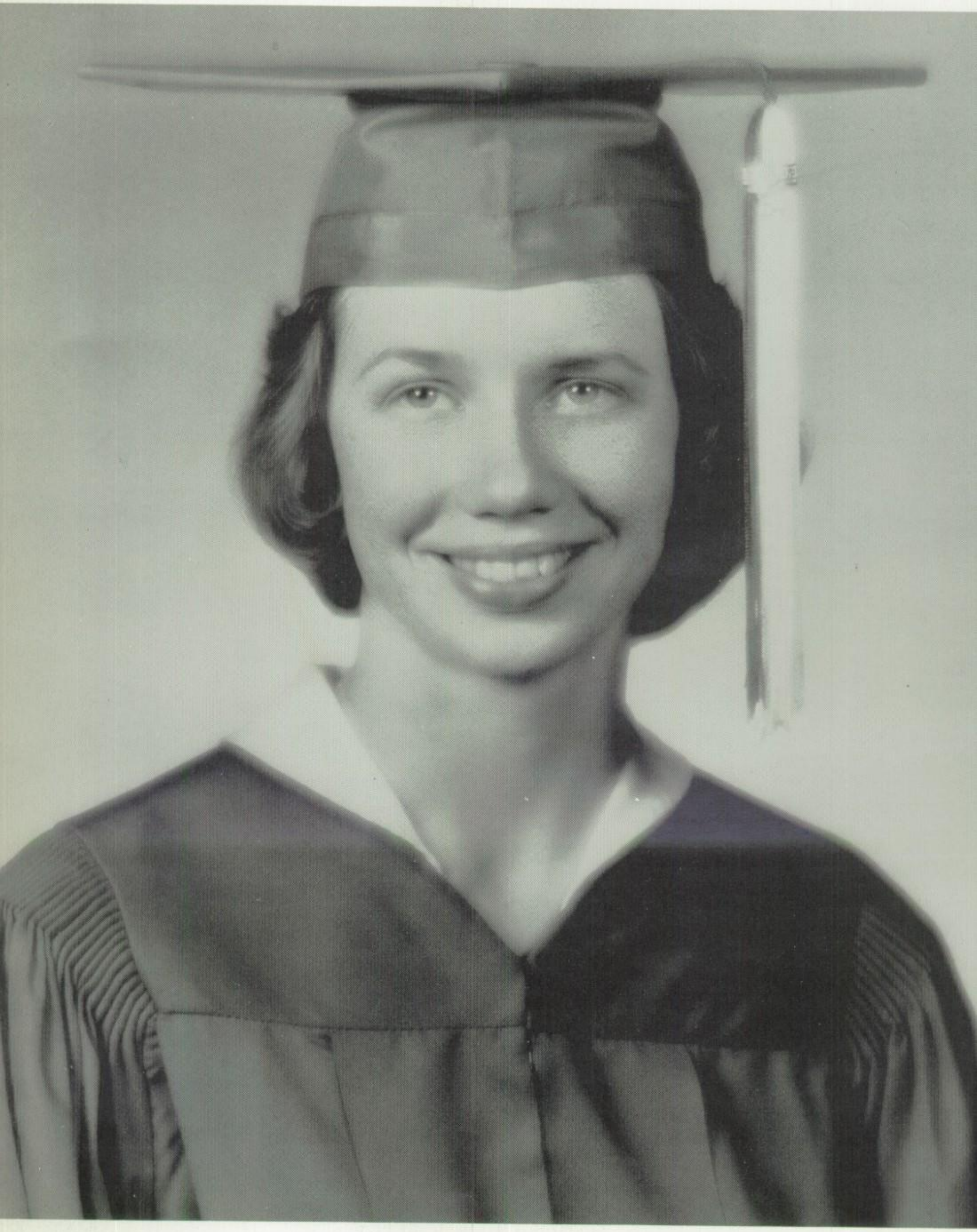

LINDA McKISSACK
Grade Average 97.250

Salutatorian

NANCY HEATON

Grade Average 97.095

The Ten Mos
Student

Casting their secret ballots just after mid-term, the high school faculty selects ten students to represent outstanding qualities of leadership, citizenship, and scholarship. These students are chosen not only for their scholastic ability but also for their participation in the varied activities of CHS. Since Carthage High School is one of the ten pilot schools in Texas, this honor is held in high esteem by the faculty and represents the major award to be bestowed by them.

CAROLYN SMITH

being CHS's only representative to the All-State Choir in Houston . . . participating in the Future Nurses Club . . . attending the THSPA convention in Denton . . . writing stories for the CARTHAGINIAN . . . being a member of the PINE BURR staff.

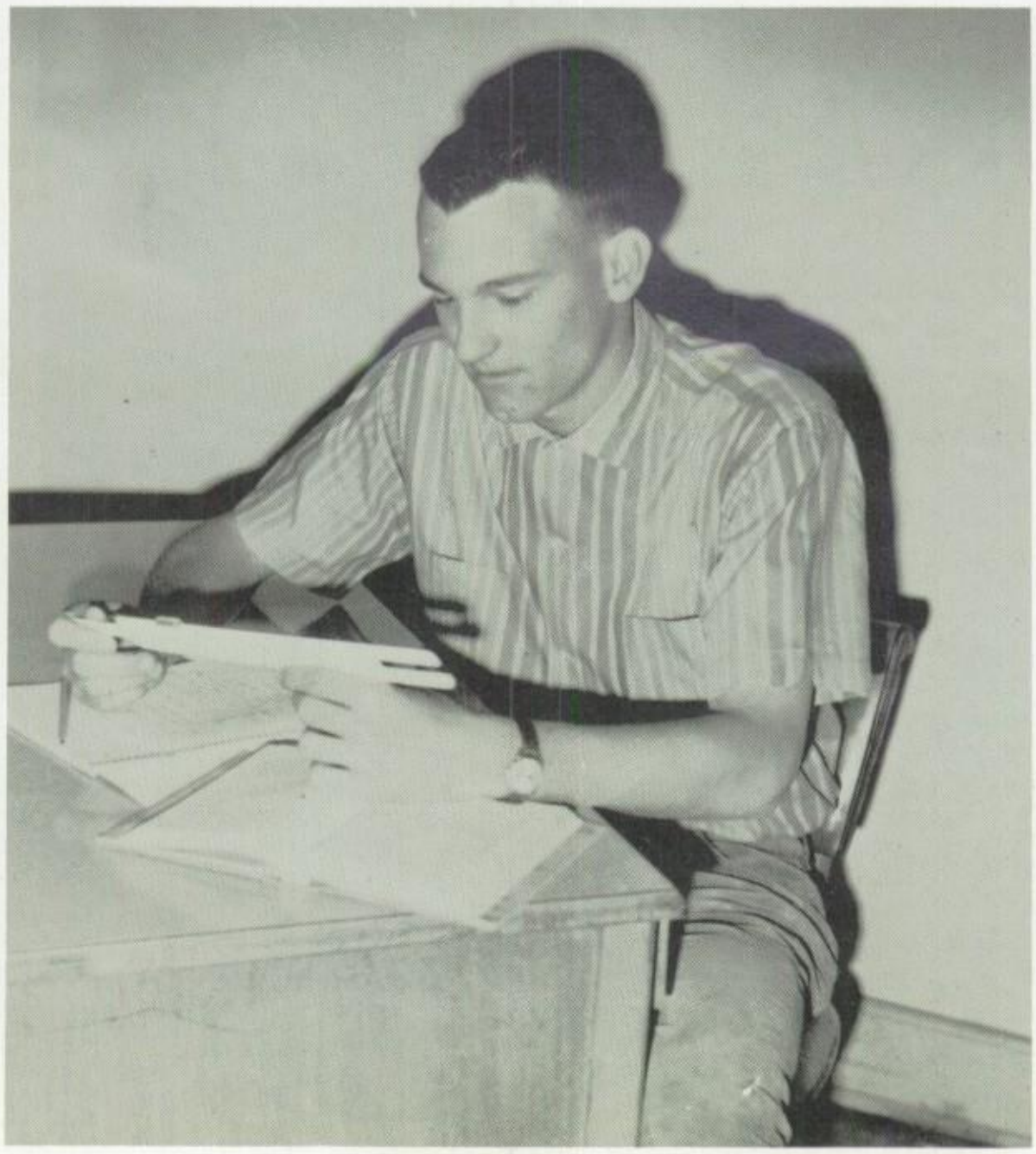

MIKE HOPSON

working his slide rule . . . being President of the Key Club . . . going to golf tournaments . . . being elected Mr. Senior . . . quarterbacking for the football team . . . being a member of the Honor Society.

Outstanding
in C.H.S.

CAROLYN SMITH
MIKE HOPSON
ERNEST HIGGINBOTHAM
LINDA McKISSACK
DAVID COPELAND
LYNNELL JACKSON
ANN BARTON
SHARON HULL
PAT HIGGINBOTHAM
DIANNE CLABAUGH

ERNEST HIGGINBOTHAM

being President of the Student Council of CHS . . . working on debate cases . . . managing the athletic teams . . . being elected Boy Most Likely to Succeed . . . planning new ideas for council projects

LINDA McKISSACK

playing the flute in the band . . . debating . . . being a National Merit Scholarship Finalist . . . serving as treasurer of the CHS Student Council . . . entering Interscholastic League contests

Most Outstanding Students

DAVID COPELAND

winning the Outstanding Player award at the football banquet . . . presiding at the Senior Class meetings . . . being selected as a Best School Citizen . . . participating in a variety of CHS sports . . . being a member of the Honor Society.

LYNNELL JACKSON

debating . . . being Editor of the 1964 PINE BURR . . . playing for the Kiwanis Club . . . portraying Mother in the Senior play . . . attending the Texas A&M workshop . . . writing for the CARTHAGINIAN . . . making the honor roll . . . being selected the girl Most Likely to Succeed.

ANN BARTON

planning assembly programs for the Student Council . . . representing CHS at the Lion's Club first semester . . . playing basketball . . . singing solos for the A Cappella choir . . . working on PINE BURR sports section.

in C.H.S. 1963-64

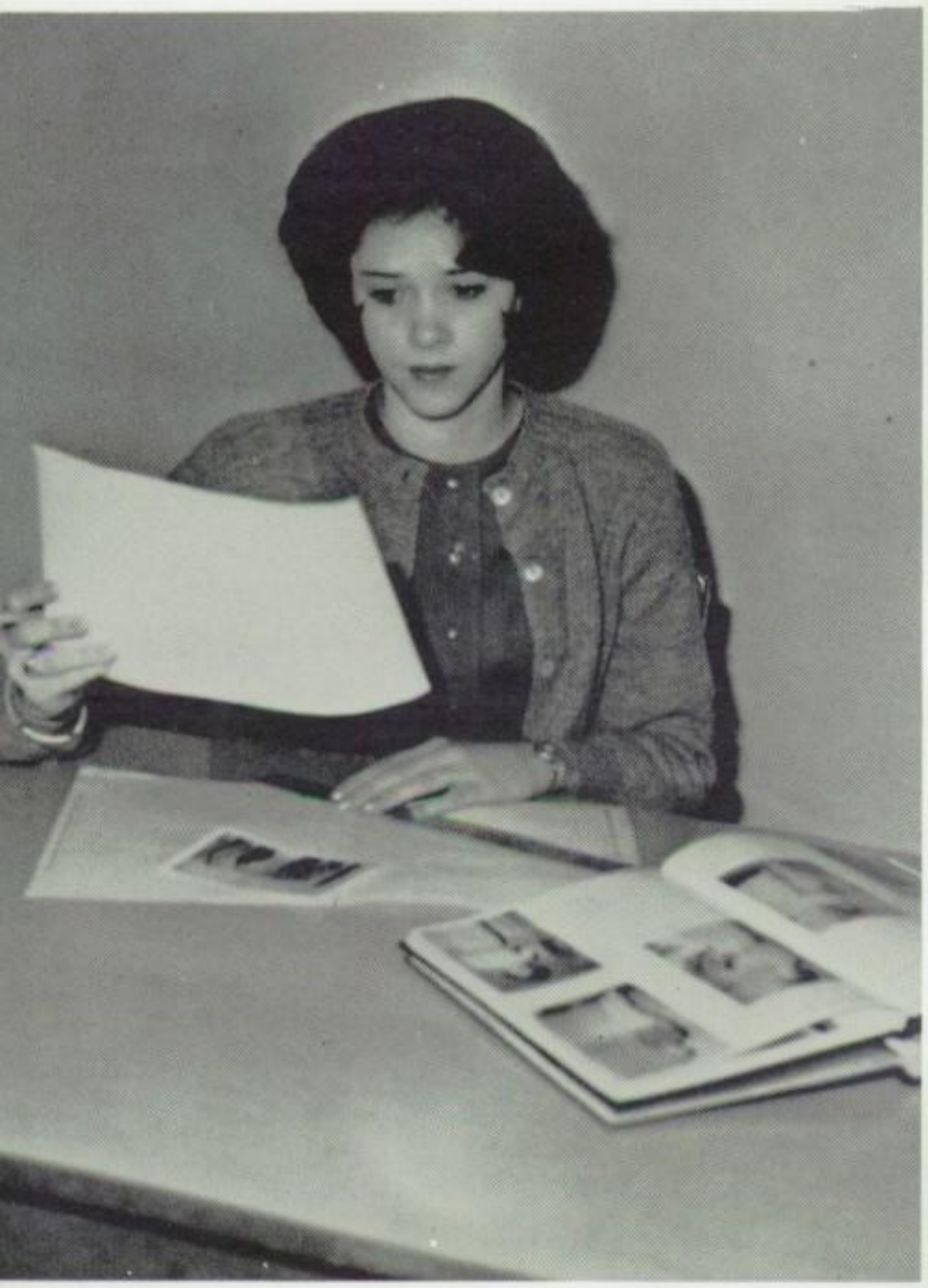

PAT HIGGINBOTHAM

being elected Editor of the 1964-65 PINE BURR . . . running for a state office of the Area IX Future Homemakers . . . attending the THSPA convention in Denton . . . participating in the International Relations and Youth for Christ Clubs.

DIANNE CLABAUGH

experimenting in chemistry . . . playing basketball . . . being selected to the 1964-65 PINE BURR staff . . . making the honor roll . . . running for Student Council office . . . planning to attend the Texas A&M workshop in the summer, 1964.

SHARON HULL

drawing and typing stencils for the CARTHAGINIAN . . . being photographer for the PINE BURR . . . serving as an officer of the Future Teachers Club . . . competing in swimming and rifle tournaments.

Senior Honor Society

FIRST ROW: Margaret Harkrider, Jennifer Riley, Paula Blackwell, Pat Blackwell, Nancy Heaton; SECOND ROW: Lynnell Jackson, Rebecca Holland, Gayle Winfrey, Judy Clabaugh, Wayne Allums; THIRD ROW: Diana Henigan, Linda McKissack, Sandra Posey, Lois Farmer, Mary Jane Latham; FOURTH ROW: Carolyn Smith, Joan Stone, Jo Ann Hooper, Sam Reed; FIFTH ROW: Ernest Higginbotham, David Copeland, Mike Hopson, Johnny Coxen, Dudley Gage, Lee Kelley.

The CHS Honor Society is selected on the basis of scholastic achievement. If one is in the top fifteen percent of his class and makes the honor roll three times of the six, he is given this high award.

Linda McKissack is finalist in National Merit Scholarship Test.

Linda receives the Outstanding English student award from Mrs. R. P. Ash, president, Carthage Book Club.

Mr. James Smith, publisher, presents Ernest Higginbotham with the first outstanding citizen of the month award for April, sponsored by the *Panola Watchman*.

The first recipient presents Carolyn Smith with the outstanding citizen award for May.

Junior Honor Society

SEATED: Rodney Haper, Tommy Duckworth, Ted Mauritzen, Larry Crowl; SECOND ROW: Roland Nail, Beverly Berry, Linda Collins, Sandra Parker, Mary Goode, Janette Wimberly, Jo Ann McDaniel, Kay Birdwell, Rodney McCrary; THIRD ROW: Pat Higginbotham, Linda Pike, LaVerle Harvey, and Sharon Hull.

Honors Shower

Lions Club Representatives for the year were Mike Harkrider, Ann Barton, Jane Poss, and Wayne Allums. Mike and Ann served the first semester while Jane and Wayne served the last semester.

Lynnell Jackson and Ernest Higginbotham were the recipients of the annual Rotary Club Award, Outstanding Senior Boy and Girl of Carthage High School.

Students and Teachers

Coach Jack Roberson was named Teacher of the Year after being selected by the Future Teachers Club of Carthage High School.

Mr. Bill Hughen presents the Village Players Award to the Best Actor and Actress, Jon East and Jennifer Riley.

Choi
Awards

Carolyn Smith was the only representative from Carthage High School to the All-State Choir in Houston.

The following students were either members of the All-Region Choir or winners of first place medals in Interscholastic League:

Armstrong, Boyd, Harkrider, D. Moore, J. Moore, Oates, Prince, Berry, Higginbotham, Brooks, Lawless, Abernathy, Honeycutt, Gerardy, Denton, Edge, Porter.

George Cammack receives the Spirit of A Cappella Choir Award from Mr. Ed Stone. Because of his unselfish devotion to the spirit of the choir, George earned this award.

and Band
and Winners

These students either won first place medals in contest or were members of the All-Region Band:
Harris, Hooper, Teller, Pike, Ritter, Henigan, Briery, Fitch, McKissack, Lovil, Sparks, Britt, Kelly, Hopson, Applegate, Marshall, Cain, Jones, Mosby.

C. Smith, Barton, Johnston, Roberson, Towns, Ross, Cammack, Heaton, Spencer, B. Smith, R. Smith, Gray, Tolleson, Blackwell, Hunt.

Mr. Sam Burke presents the John Philip Sousa Award to Diana Henigan.

CHS'ers Participate in

District winners in the spelling event were Paula Blackwell, Kay Birdwell, and Linda Collins.

Royston Cadenhead won second in persuasive speaking in regional competition.

Judy Clabaugh and Sharon Hull represented the journalism department in regional news writing.

Regional and State Meets

Linda McKissack won second in extemporaneous speaking in regional.

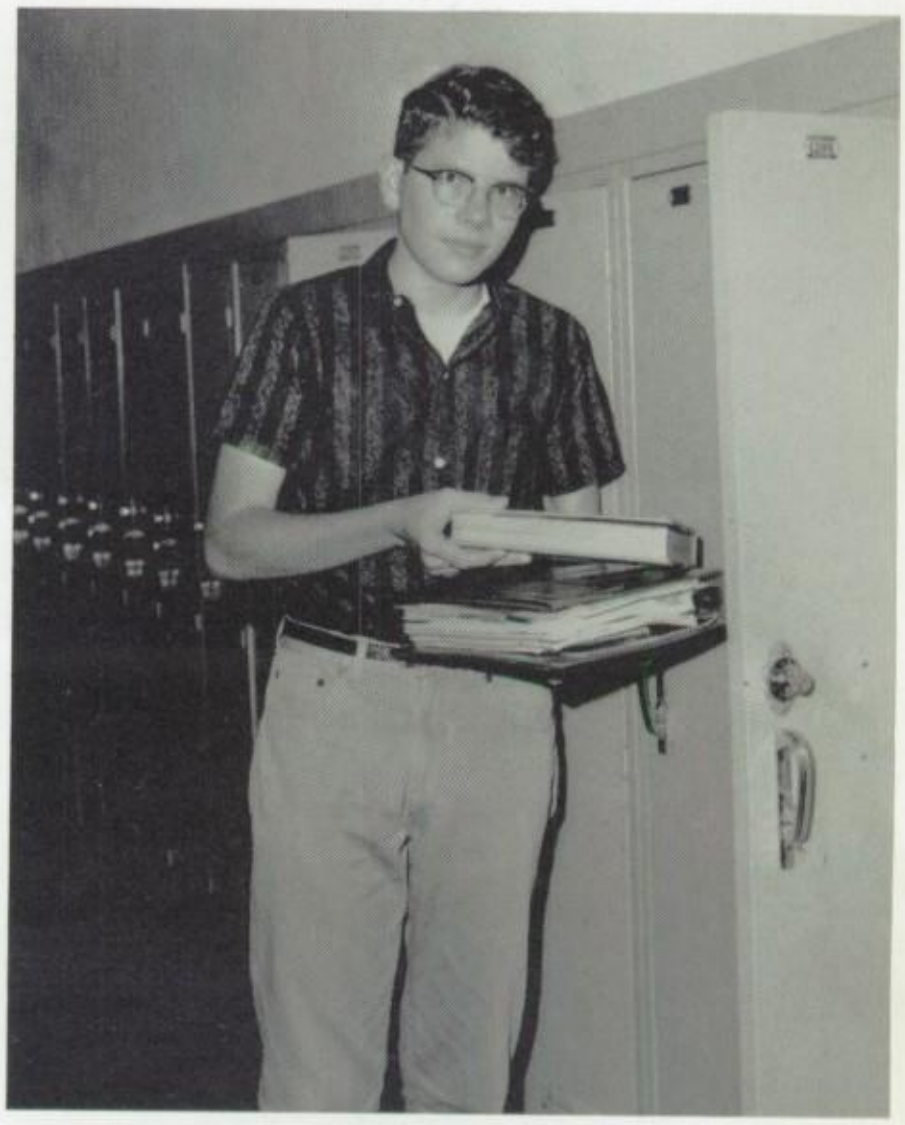

Winning third in the state meet in extemporaneous speaking was Robert Gray.

Lynnell Jackson and Reba Harris placed second in the state meet in girls' debate.

Activities

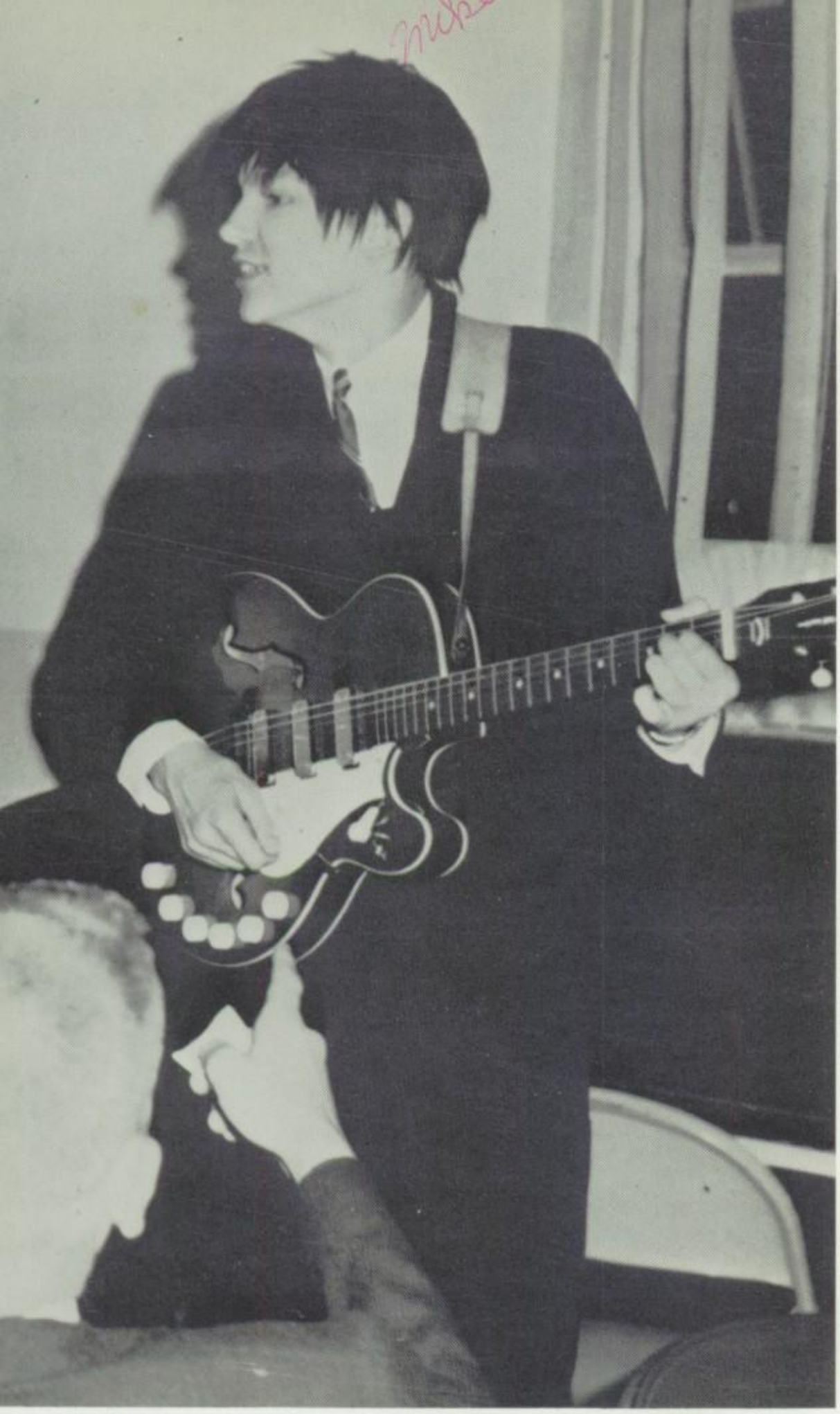

Life at CHS provides many opportunities for all students. From the first pep rally in the fall to graduation night in May, time is filled with assemblies, receptions, special concerts, and parties. Everyone will remember the sweetheart party, the Sadie Hawkins dance, the banquets, the prom, and the commencement exercises. These are our happiest memories.

Assemblies Add Variety to Student Life

Mrs. Leila LaGrone gives an inspiring, dramatic reading during the choir's Christmas assembly.

During the school year, various organizations presented assemblies for the student body.

The choir, band, and drama departments all worked hard to bring inspiration and enjoyment to CHS'ers.

The Student Council was responsible for providing the Thursday assembly programs.

Brenda Nelson, pianist, concentrates while accompanying the A Cappella Choir.

The girls' and boys' choirs combine to bring CHS special Christmas music.

Diana Henigan, winner of the CHS Band's John Philip Sousa ward, directs at the spring band concert.

Judy Boyd gives her rendition of "The Days of Wine and Roses" at the Band and Choir Show.

Organizations Present Spring Assemblies

Steve Roberson campaigns for '64-'65 Student Council president. Ann Barton, Student Council vice-president, presided at the assembly.

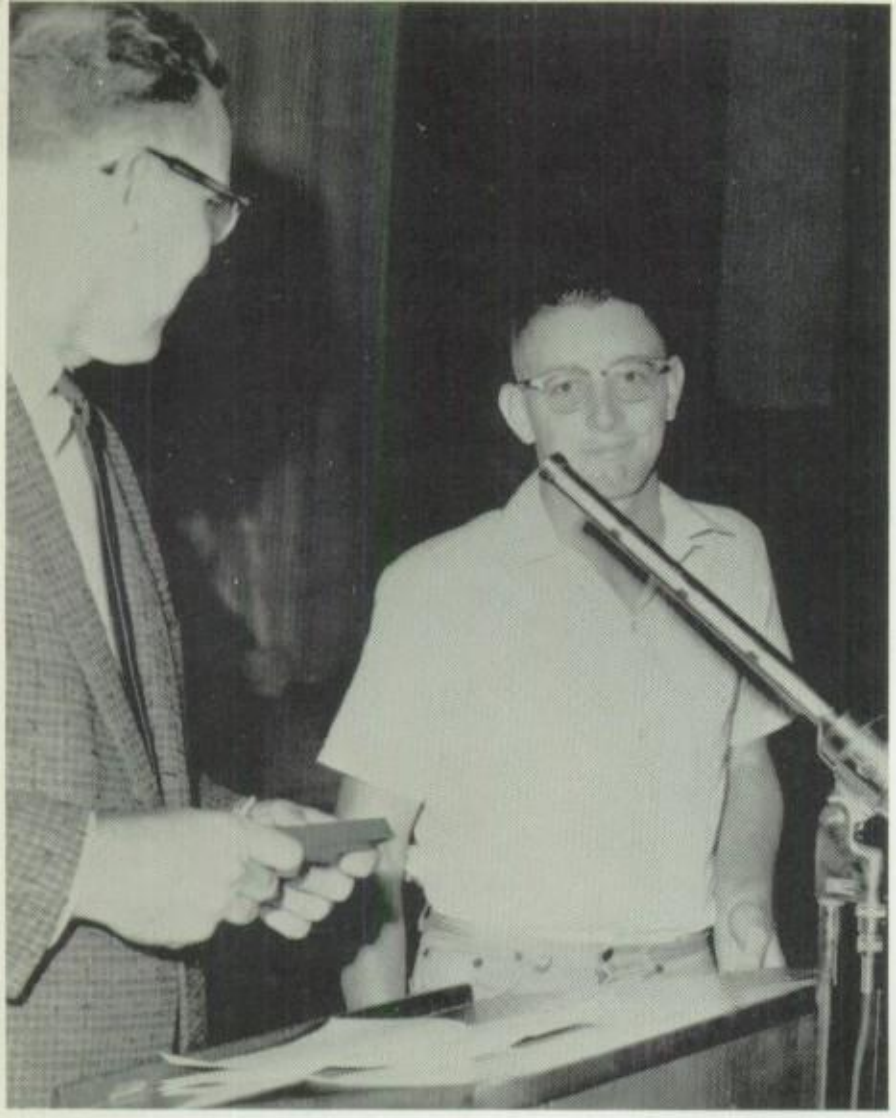

Mr. Louis Robinson awards the science plaque to Mike Harkrider. Mike Hopson was also a recipient of the award.

The graduating A Cappella Choir
bers presented a medley of popular

Majorette Donna Sparks does a dance twirl at the band-choir presentation.

Awar
and Mus
Fill Ma

Sylvia Oates, Eddie Towns, Carolyn Smith, and Mike Ross do "Speak Up" in a take-off on parent-child relations.

The Girls' choir perf

he band-choir "Magic Moments of
ic" Show.

Dunces Bill Gerardy, Doug Moore, Danny Denton, Mike Ross, and Gary Don Edge study their geography lesson.

ssembly
pectacular
alendar

Pat Blackwell receives the Homemaker of the Year award from Mrs. Naomi Phillips.

e band-choir program.

Wayne Allums, outstanding business student, proudly accepts his plaque from Barbara Daniels, Business Club

Jennifer Riley tells her little sisters (Gayle Winfrey, Susan Moore, and Susan Smith) all about her romance.

Seniors Have Fun and Make Money Presenting "Seven Sisters"

Tommy Chamness tells Jennifer Riley of his plans to marry off her sisters.

The Guroyuick family appears shocked when Bill Marshall discovers Jon East

The Sebastians: Jon East and Jennifer Riley, try to hoodwink the Sergeant, Royston Cadenhead.

"The Great Sebastians" Enters District Competition

Jon East cleverly manages to reveal Bill Marshall's hidden past. Jon was awarded a place on the district All-Star cast for his portrayal of Rudi Sebastian.

The one-act play, *The Great Sebastians*, entered district competition in Jacksonville. The play, directed by Mr. Warner Dahlberg, received a third place.

The 1963 Homecoming Court included Ann Barton, Jan East, Connie Rebert, Mike Brassell, Charlotte Shell, Robert Brady, Jan Smith, Marlin Bush, Kay Thornton, Mike Hopson, Toni Trimble, and James Morris.

Bulldogs Present Football Sweetheart

David Copeland and Jan East escort Sweetheart Ann Barton off the football field.

Ann Barton, crowned 1963 Football Sweetheart, is a cheerleader, vice-president of the Student Council, and Miss CHS. She also serves on the PINE BURR staff and is a member of the A Cappella Choir. Ann was escorted by halfback Jan East.

Chosen to serve as Ann's court were Connie Rebert, Georgia Scott, Charlotte Shell, Jan Smith, Kay Thornton, and Toni Trimble.

Connie, a cheerleader and Co-Sweetheart of the Industrial Arts Club, was escorted by fullback Mike Brassell.

Georgia, escorted by guard David Alexander, is a cheerleader and a member of the CARTHAGINIAN staff.

Charlotte, captain of the Pep Squad and of the girls' basketball team, was escorted by halfback Robert Brady.

Jan, nominated by center Marlin Bush, is a member of the A Cappella Choir and the Pep Squad.

Kay was escorted by quarterback Mike Hopson. Kay is a co-captain of the Pep Squad and captain of the girls' basketball team.

Toni, the duchess of halfback James Morris, is a captain of the Pep Squad and Miss Junior.

The Bulldog team voted for their Sweetheart by secret ballot. The results were not announced until the presentation.

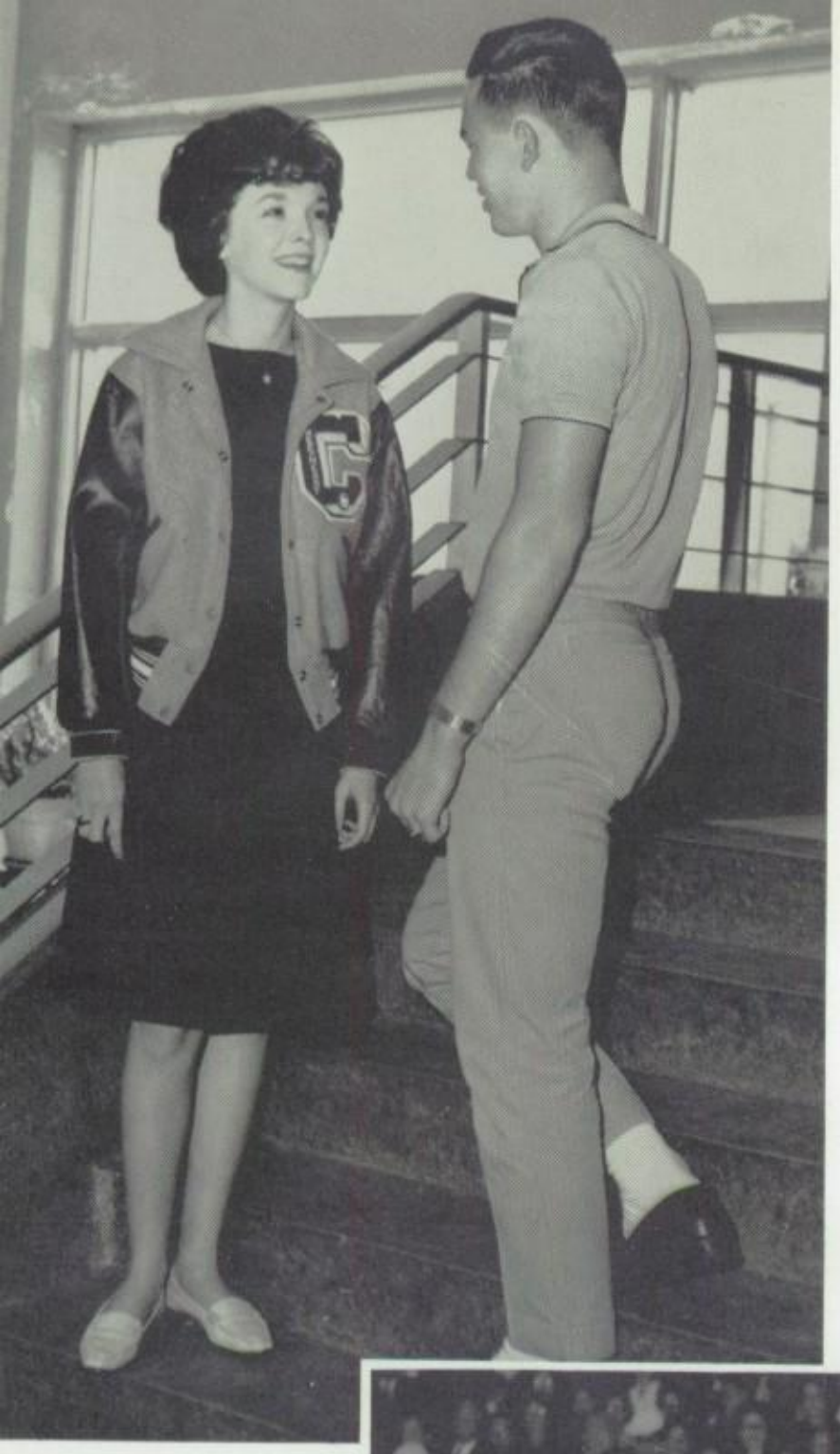

Glorese Reed was elected '64 Basketball Sweetheart. Bill Phillips was Glorese's escort.

Mike Hopson, Key Club president, presents Sweetheart Carolyn Smith with a charm.

Linda Brewster is escorted onto the football field by Freddy Mason. Linda was crowned Band Sweetheart.

Organizations Crown Sweethearts

Ernest Higginbotham, Margaret Harkrider, Richard Morrison, and Judy Clabaugh are all wrapped up in the Student Council's Christmas gift.

Students Participate in Parades

The International Relations Club represented many lands in the Christmas parade.

Future Farmers ride in the annual FFA Rodeo parade.

FFA Sponsors Annual Rodeo

Karen Darnell, FFA Sweetheart, was presented to the rodeo crowd.

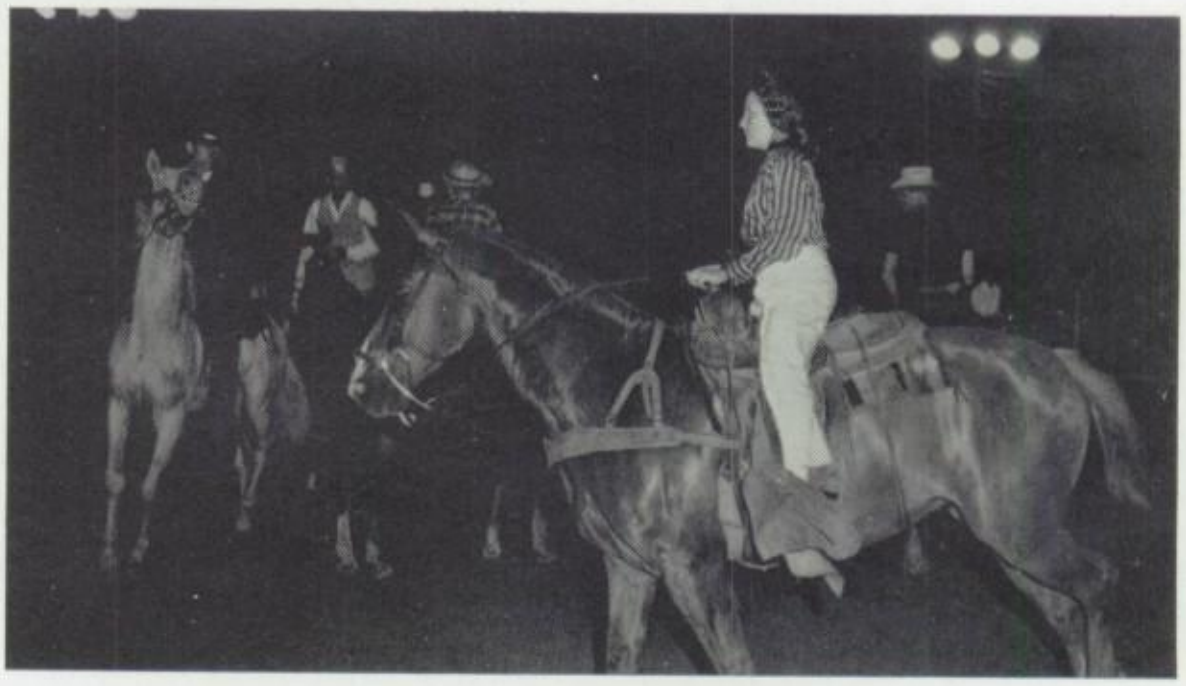

Many Carthage townspeople participate in the school rodeo.

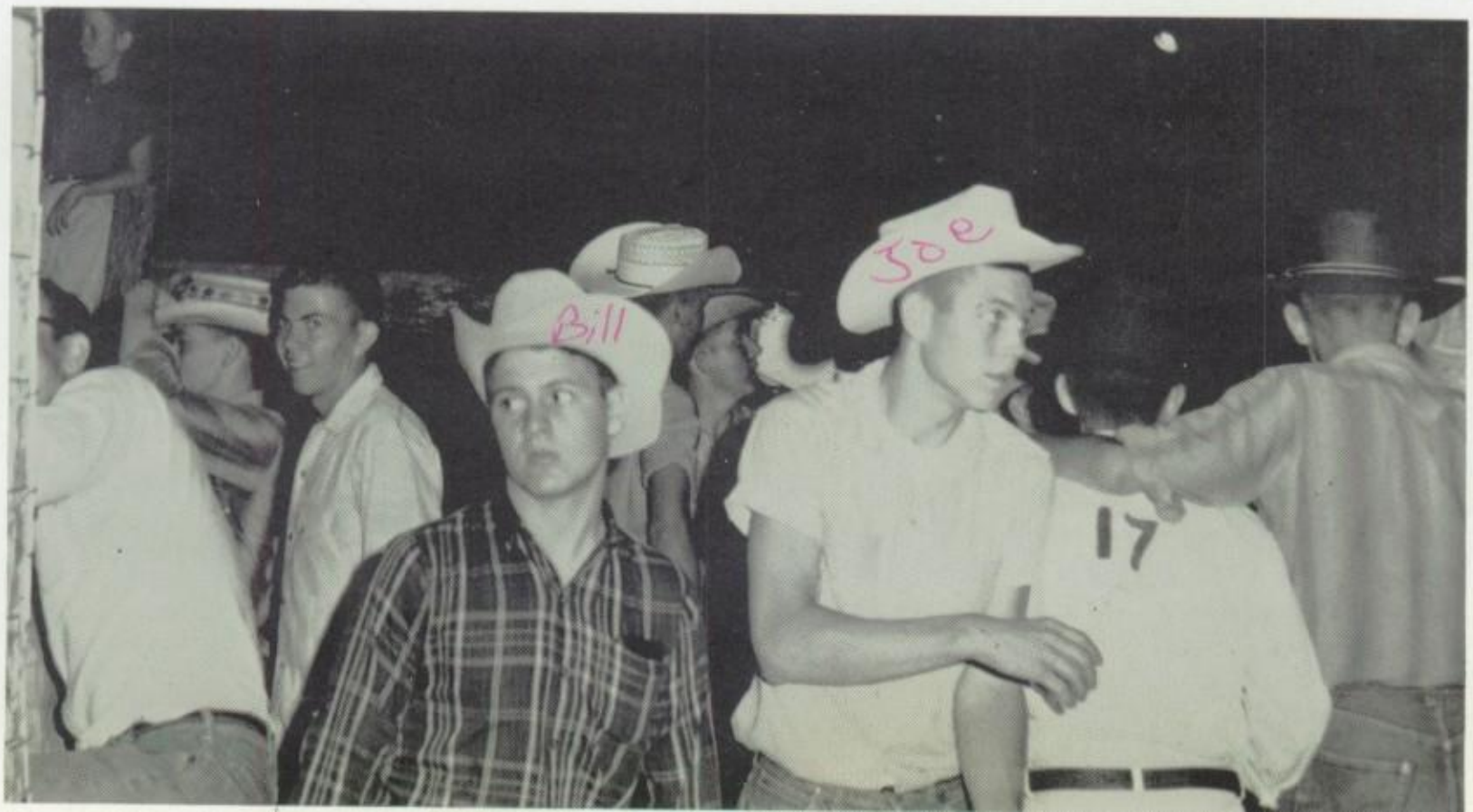

Future Farmers eagerly await their chance at the thrills and spills of rodeo riding.

The lung power of these Bulldog supporters helps to insure a victory over the 'Doches Dragons.

The 1963-64 school year was a spirit-filled one. Enthusiastic CHS'ers participated in the traditional Nacogdoches bonfire, the burning of the Jacksonville Indian, the mourning candle lighting and silent meditations, the impromptu rotunda pep rallies, and the good-luck rally for the Girls Basketball team as they left for Regional. These activities helped to spur the Bulldog teams on to victory.

Pep Rallies Boost Bulldog Spirit

The Nacogdoches bonfire symbolizes the fighting CHS spirit.

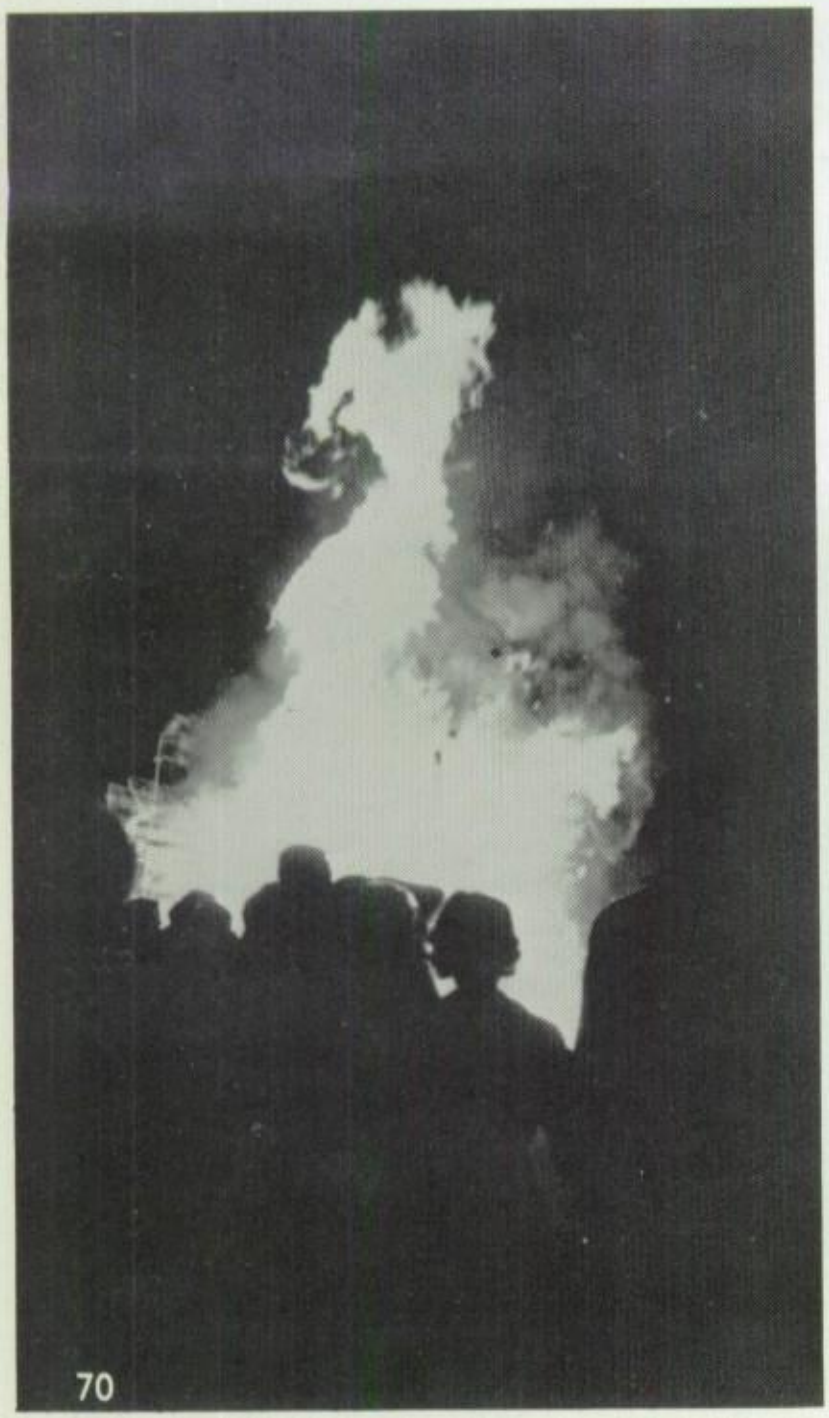

Betty Walker and Linda Davis demonstrate Victorian cheerleading techniques.

Jan East, Marlin Bush, James Morris, Mike Brassell, and John Durrett cheer? for the Bulldogs.

Students Make School Trips

Susan Kane and Sammy Reed clown it up while touring Mexico with Mr. Wooley's Spanish classes.

Representing the CARTHAGINIAN, Lynnell Jackson and Sharon Hull interviewed TV star Gary Clarke at the KTAL studio in Shreveport.

Janette Wimberly catches up on her sleep on the trip back from Regional play-offs in Denton.

Mr. Louis Robinson, Linda Davis, Lynn Poss, Lorene Bush, and Susan Kane leave for Student Council State Convention in Houston.

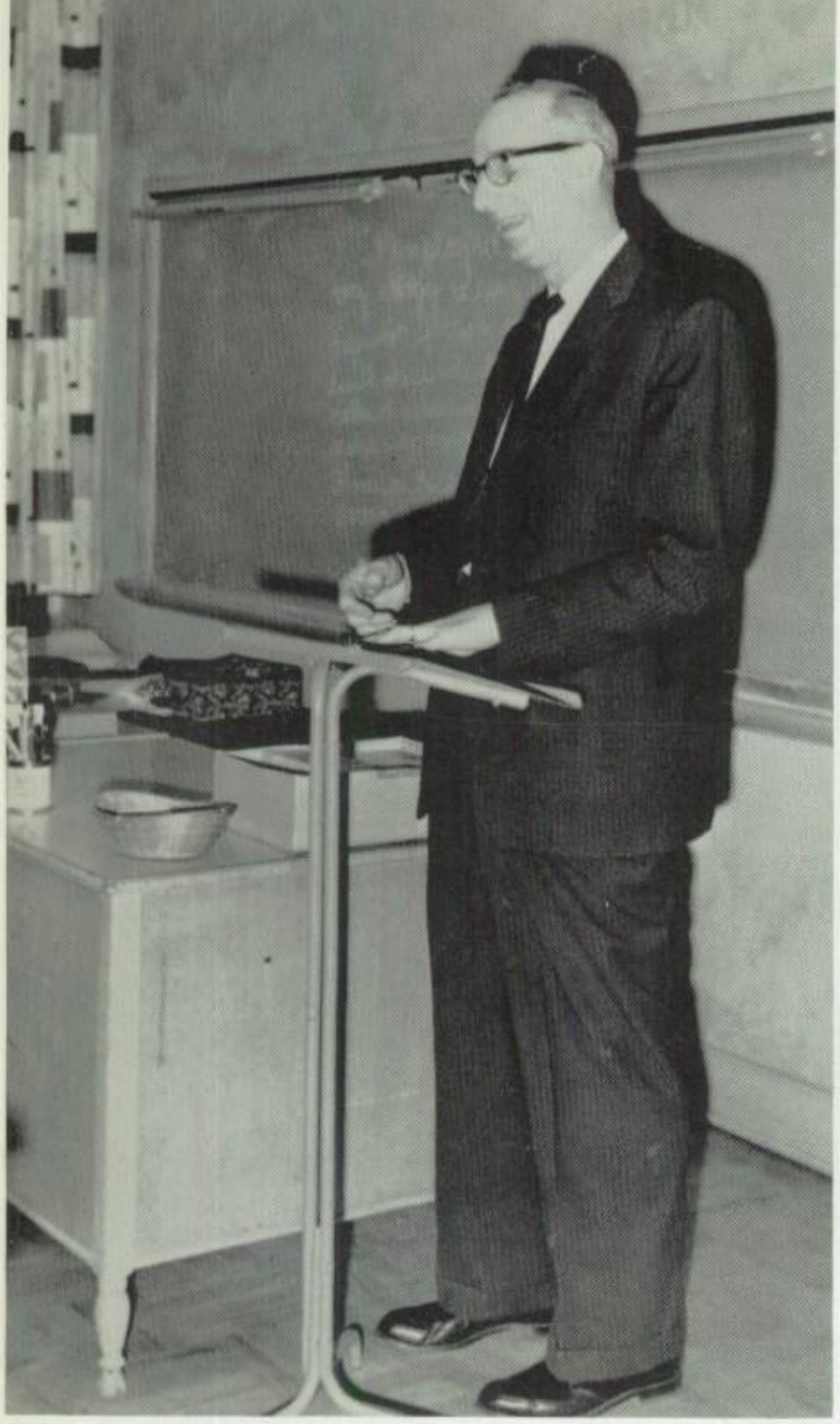

Mr. Cecil Roberson spoke to the International Relations Club.

Zyril Sutlive works on a watercolor sketch during first-year art class.

School Life Is Interesting and Varied

Mr. Jay Tom Holley of the L. G. Balfour Company measures Junior Royston Cadenhead for his senior ring.

The Library is a place for quiet concentration and study.

Fun and Laughter Add to Year's Memories

An eraser fight between Miss Virginia Knapp and Jane Poss lends excitement to staying after school to put out the CARTHAGINIAN.

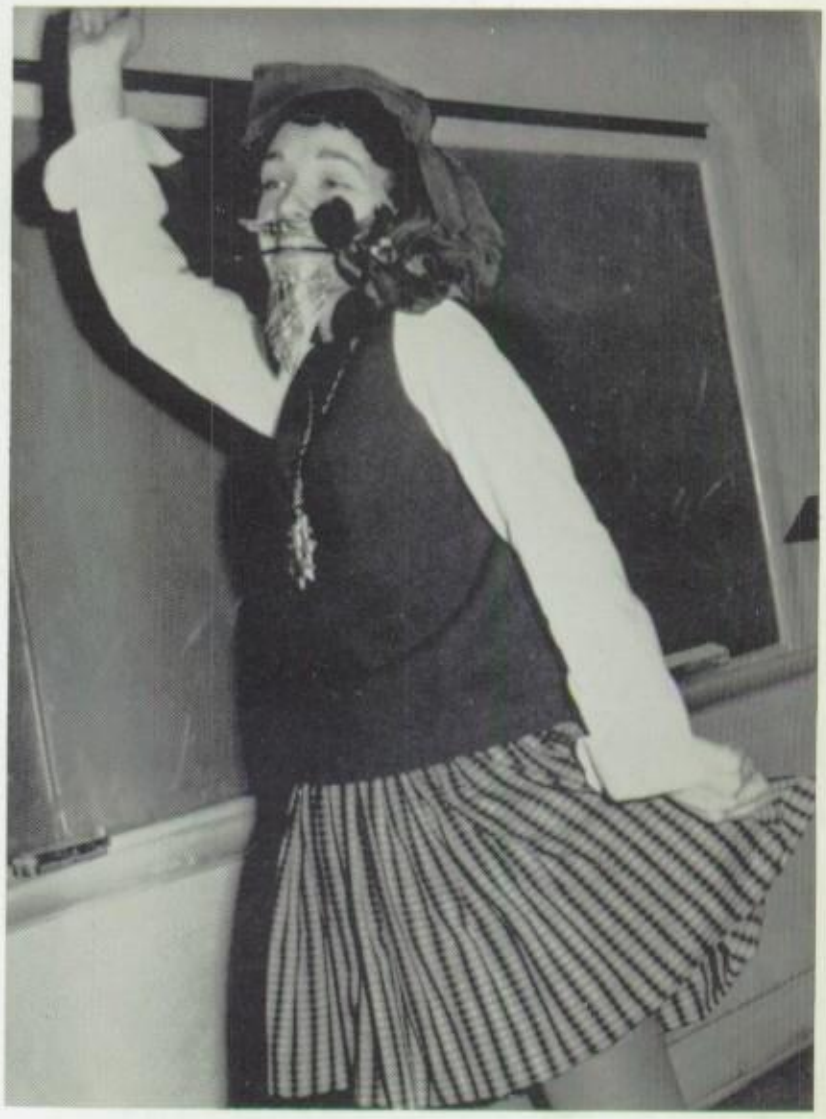

Rebecca Holland portrays Don Juan of Austria in the fourth period English Literature class's "Literary Extravaganza."

Come down, come down from your "ivory" tower. (Susan Moore)

Student Council members take time out to decorate the Christmas tree in the front lobby.

Social Gain as Year

Bulldogs and fans dance a popular step at the Pep Squad sponsored Kick-off Party.

Cheerleaders poised to lead a yell.

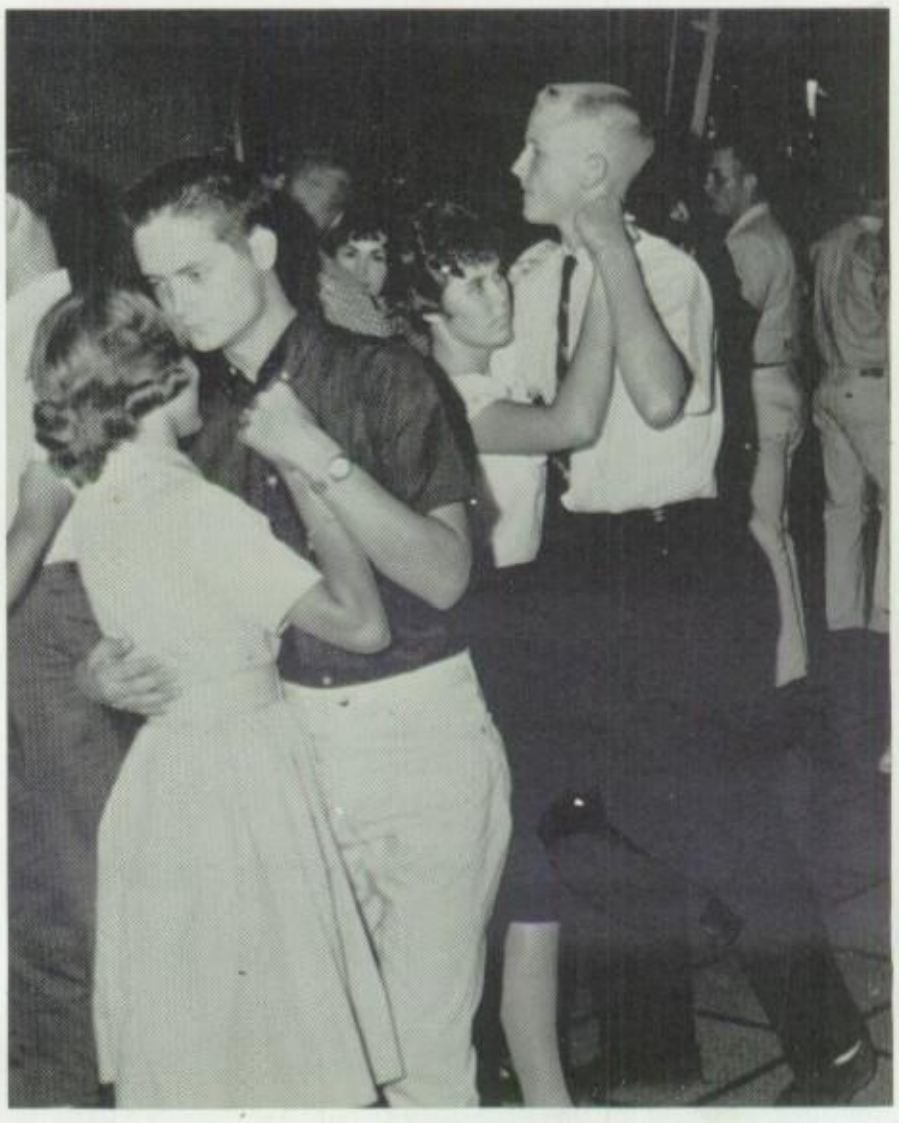

Students enjoy the first social event of the year.

Coach J. E. Willis, Mrs. Willis, and Mrs. M. H. Hopson relax during the Kick-off Party.

Activities Momentum Progresses

Coach and Mrs. Travis Hughes, Mr. and Mrs. Q. M. Martin, Reverend J. Bryant Young, and Mr. Louis Robinson seated at the Football Banquet's head table.

Larry Shepard and Tinka Brown look over the crowd at the Football Banquet.

CHS'ers do a variation of the twist at the Sweetheart Dance given in honor of Ann Barton and her court.

Mr. Don Martin presents these happy Bulldogs with their trophies. (Danny Denton, Most Valuable Sophomore; Mike Brassell, Best Back; Mike Screws, Best Lineman; Wayne Allums, Sportsmanship Award; David Copeland, Most Valuable Player.)

Parties and Reception

No you can not come over here! If you want to play something, bring your own record player!

Donnie Tompkins, Pam Miller, Ma
Robinson, and Ronnie Tompkins

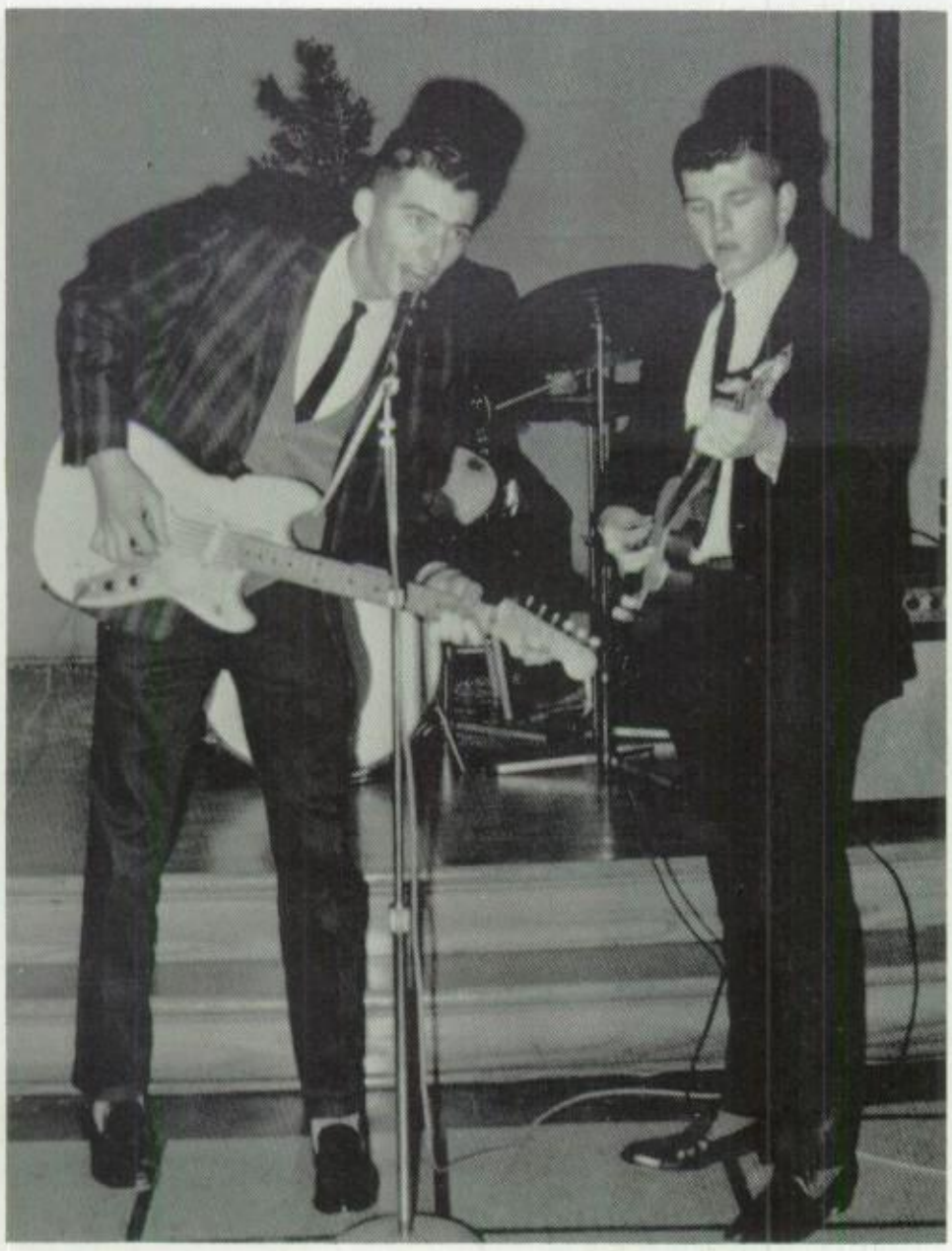

Clyde Jone and Mike Johnson were a part of the entertainment at the PINE BURR party.

Janette Wimberly and Philip Waldrop do
"Broken Hip."

Fall CHS Calendar

joy just sitting and talking at the tball reception.

Sammy Reed, Susan Moore, Miss Virginia Knapp, and Jane Poss do the "Fat Lady."

These boys would rather look than dance.

David Copeland and Lynnell Jackson discuss big plans while Ernest Higginbotham watches the dancing with amazement.

Socia
Include
to Dogpatch
and Clu

Hillbillies do a modern dance step at the Sadie Hawkins Dance.

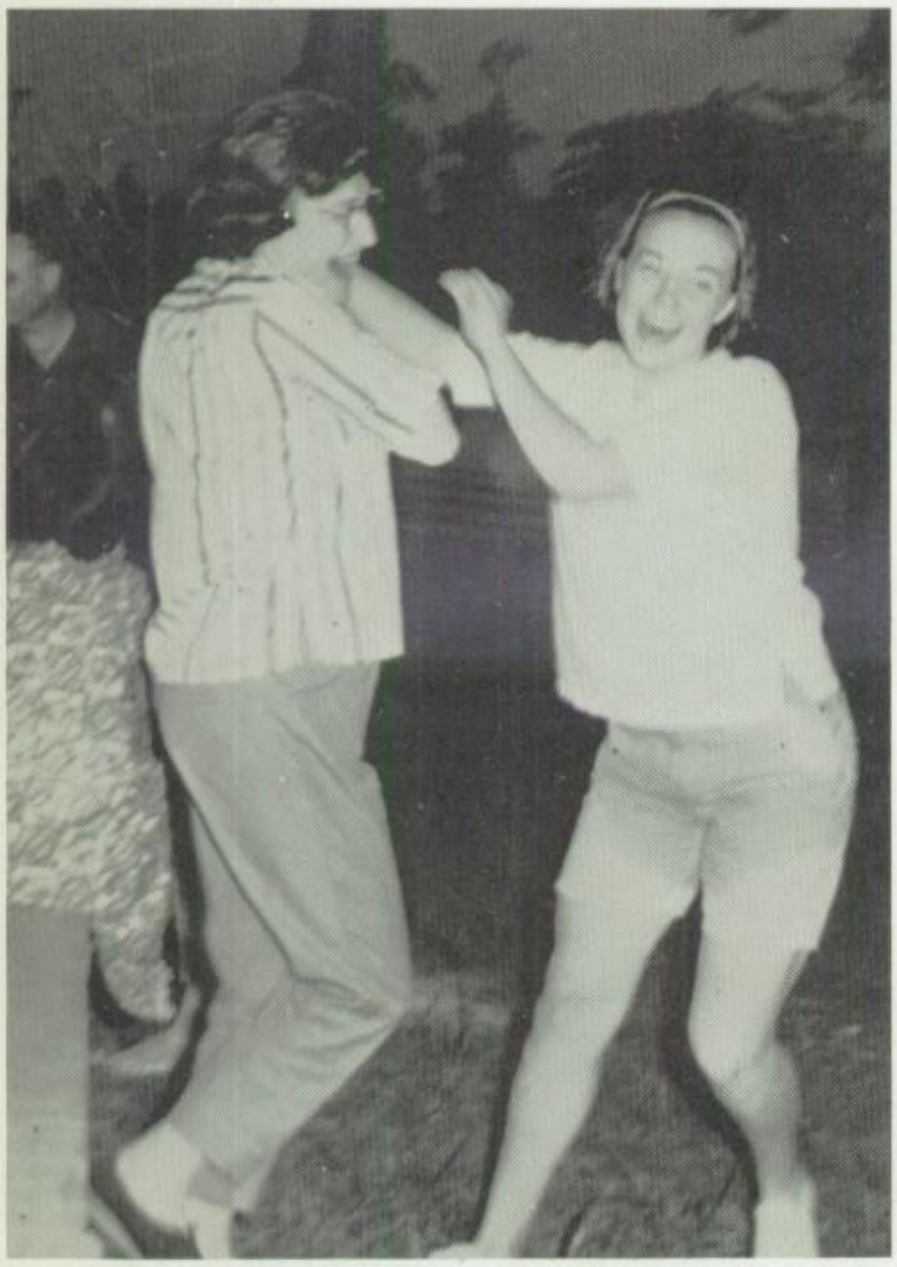

Betty Walker attempts to put ice cream down Mrs. Kathryn Clark's back at the sophomore party.

Hungry kids form a chow line at the Sophomore Party held at Lake Murval.

Student Council President Ernest Higginbotham crowns Rebecca Tiller as Daisy Mae and Randy Davis as Little Abner at the Sadie Hawkins Dance.

Life
Visit
Class
Parties

Marlin Bush, Ann Barton, David Copeland, and Jan East seem to be looking for something to do at the Student Council party.

Carolyn Smith wrestles with her water ski at Student Council party.

Student Council members and guests await their chance to boat ride.

These Sophomore card sharks look like they are having an interesting game.

"Singing in the Rain" Is Banquet Theme

Karlene Stovall, Mrs. Sarah Ross, and Mrs. Hazel Kyle help Leon Downing hang crepe paper streamers.

Betty Jones and Barbara Brooks hope the sky won't fall as they decorate for the Jr.-Sr. Banquet.

The Chordettes (Carolyn Smith, Nancy Heaton, Paula Blackwell, and Pat Blackwell) lead the Seniors in the class song "Moments to Remember."

Brenda Nelson, Larry Langford, Judy Clabaugh, and David Copeland seem to be enjoying this year's banquet.

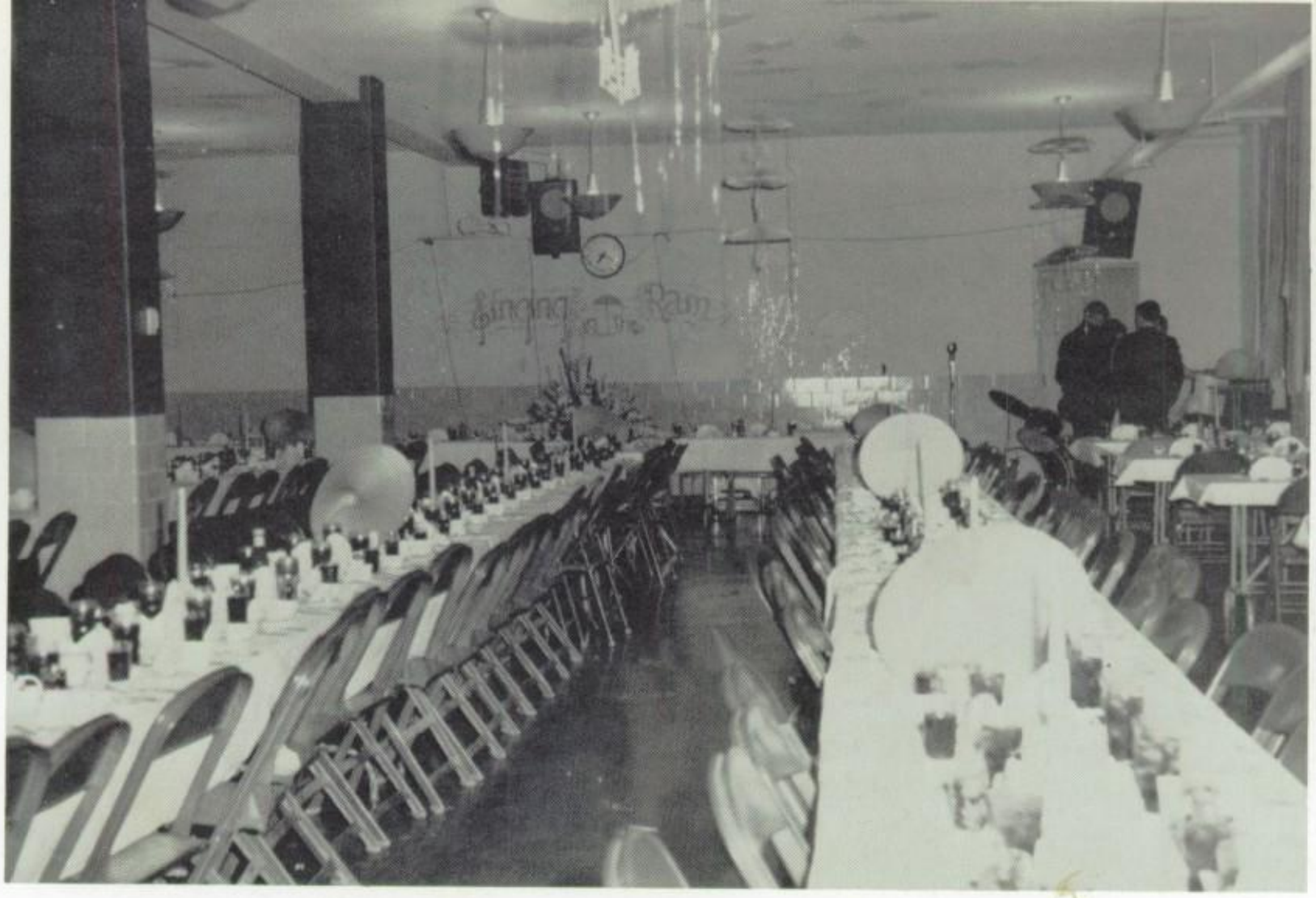

The stage is set for the big event.

. quartet composed of George Cammack, Nancy Rowland, Linda Shadowens, Eddie Towns sang a medley of folk songs as part of the banquet en-ainment.

At the end of the program, senior sponsors Mrs. Naomi Phillips and Miss Helen Rider stand as the seniors sing their class song.

Mrs. Leila LaGrone was the "Weather Vane" of the program and provided a serious thought for the graduating seniors.

Juniors and seniors dance "Under the Eiffel Tower."

The boys seem to be sitting this one out.

A Shreveport band, the Rhythm Kings, provided dan
music.

This is a part of the crowd at the prom.

Prom-Go'ers Spend an Evening In Paris

Susan Smith discusses the evening's events with prom chaper-
nes, Mrs. M. F. Smith, Mrs. Jack Scott, Mrs. Rob Trimble, Mrs.
oe Jackson, and Mrs. Walter Heaton.

It can't be *that* bad, Bill!

rolyn Stone Rainey does a portrait of Carolyn Smith in
's Artist Colony.

This is a behind-the-scenes glance at the 1964 Senior Prom.

To Seniors, May Brings Senior Assembly . . .

Seniors began to realize that graduation was growing near when they measured for caps and gowns.

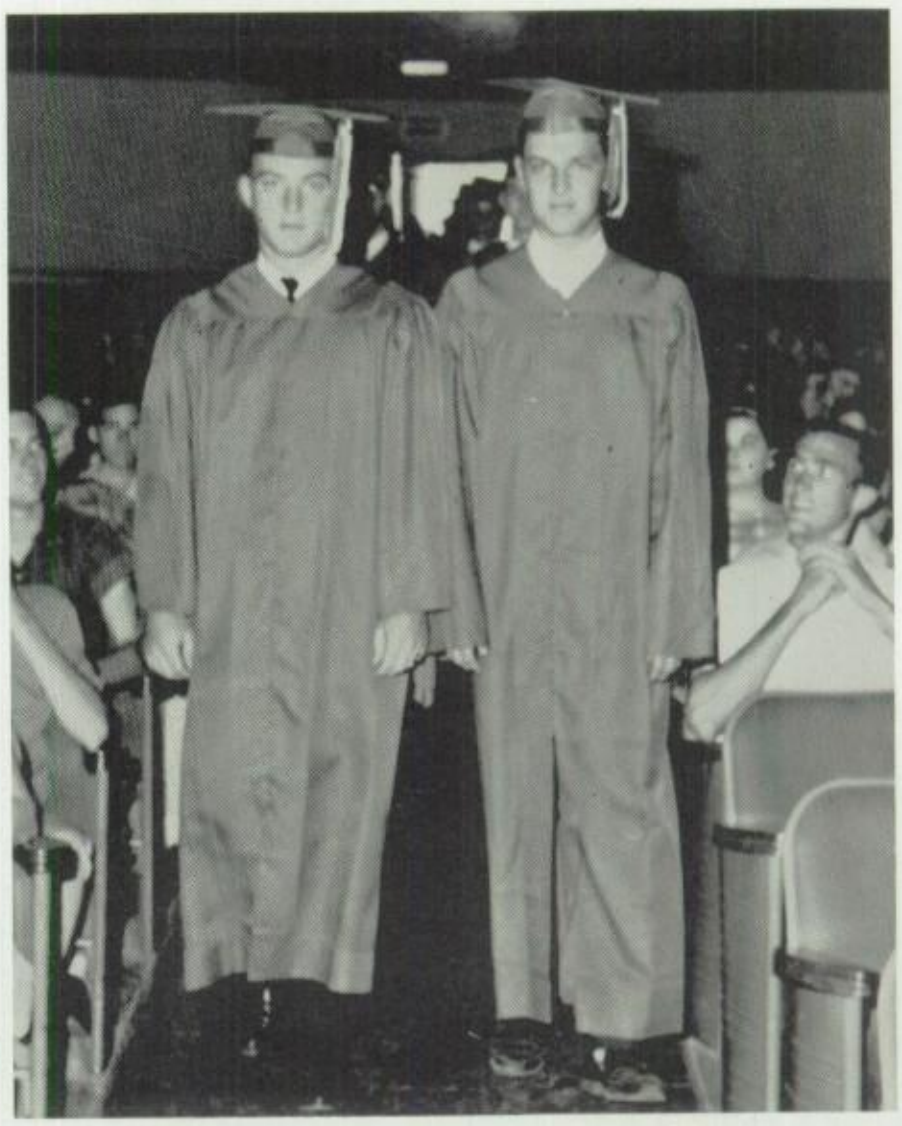

David Alexander and Jerry Aaron lead the class into Senior Assembly.

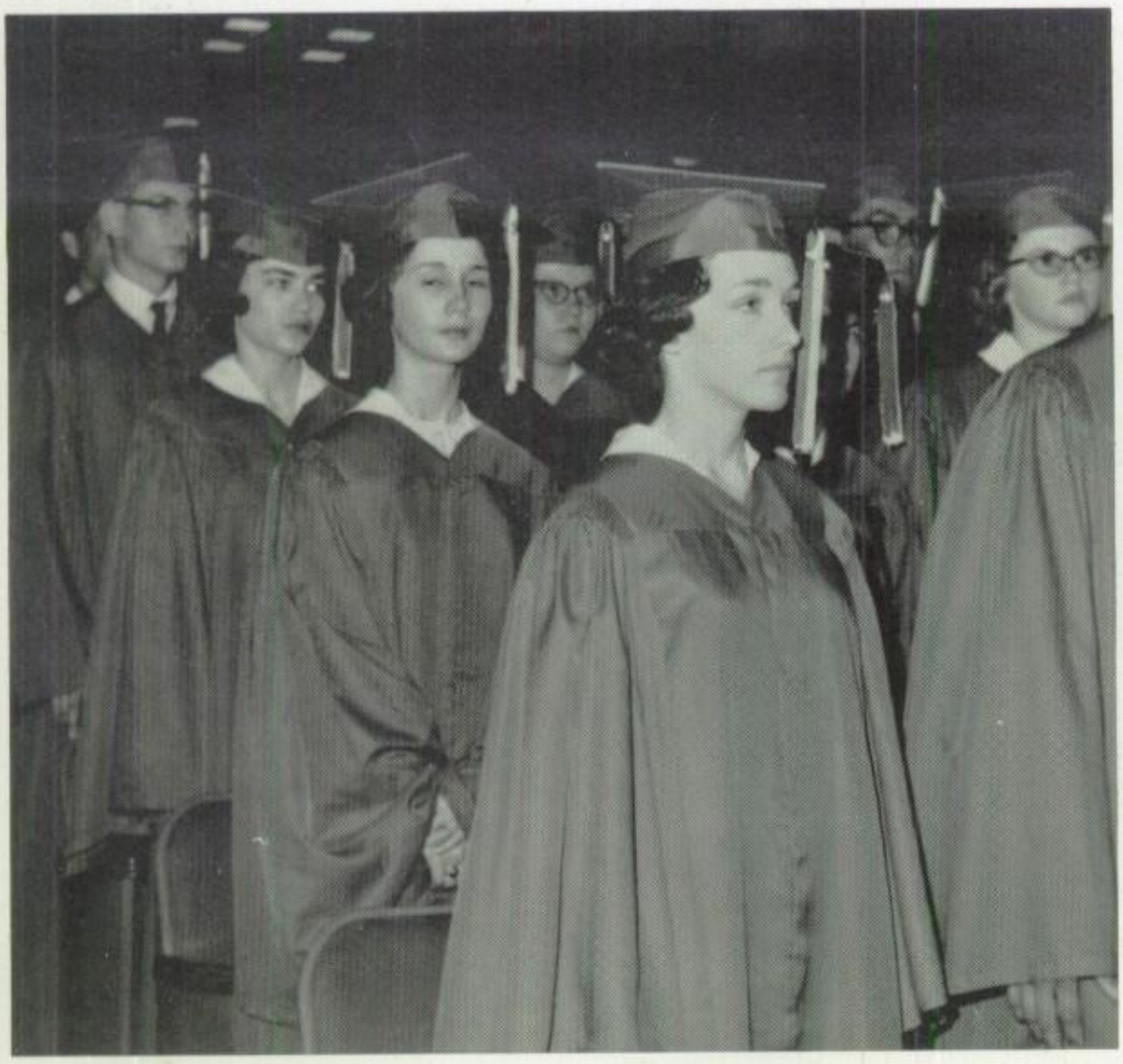

At the Senior Assembly, students wait an "eternity" as their classmates march in.

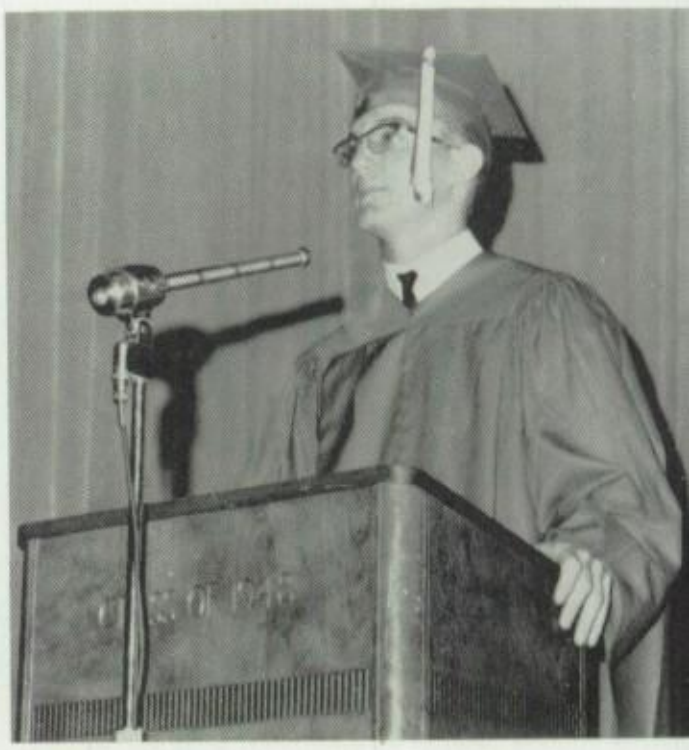

David Copeland, class president, presided o the final assembly of the year.

Baccalaureate . . .

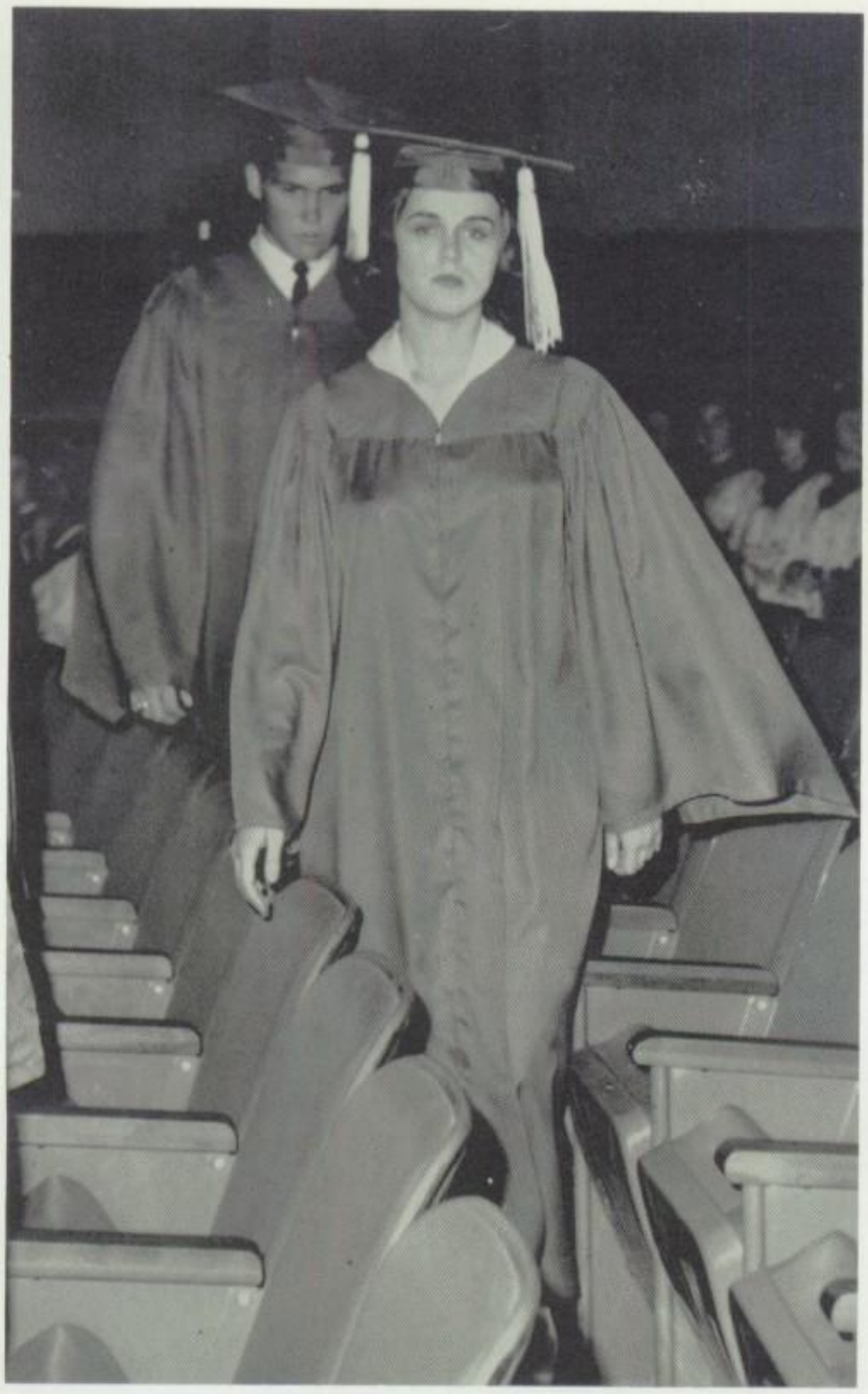

Solemn Seniors, Cherie Duke and John Durrett, file in their row at the Sunday evening service.

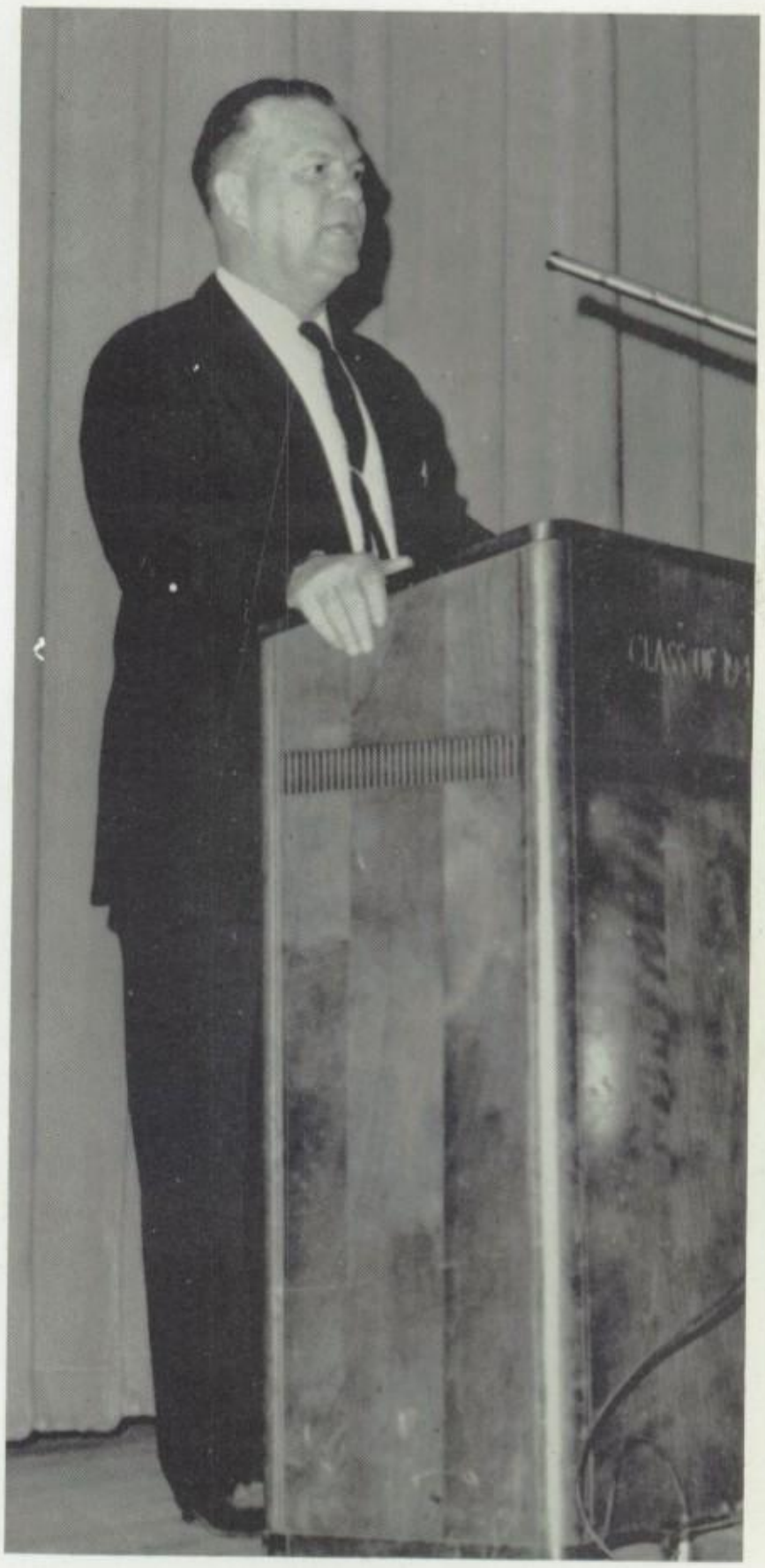

Reverend Jewel Strong of the First Methodist Church in Crockett delivered the Baccalaureate sermon. Reverend Strong was a 1931 Carthage graduate.

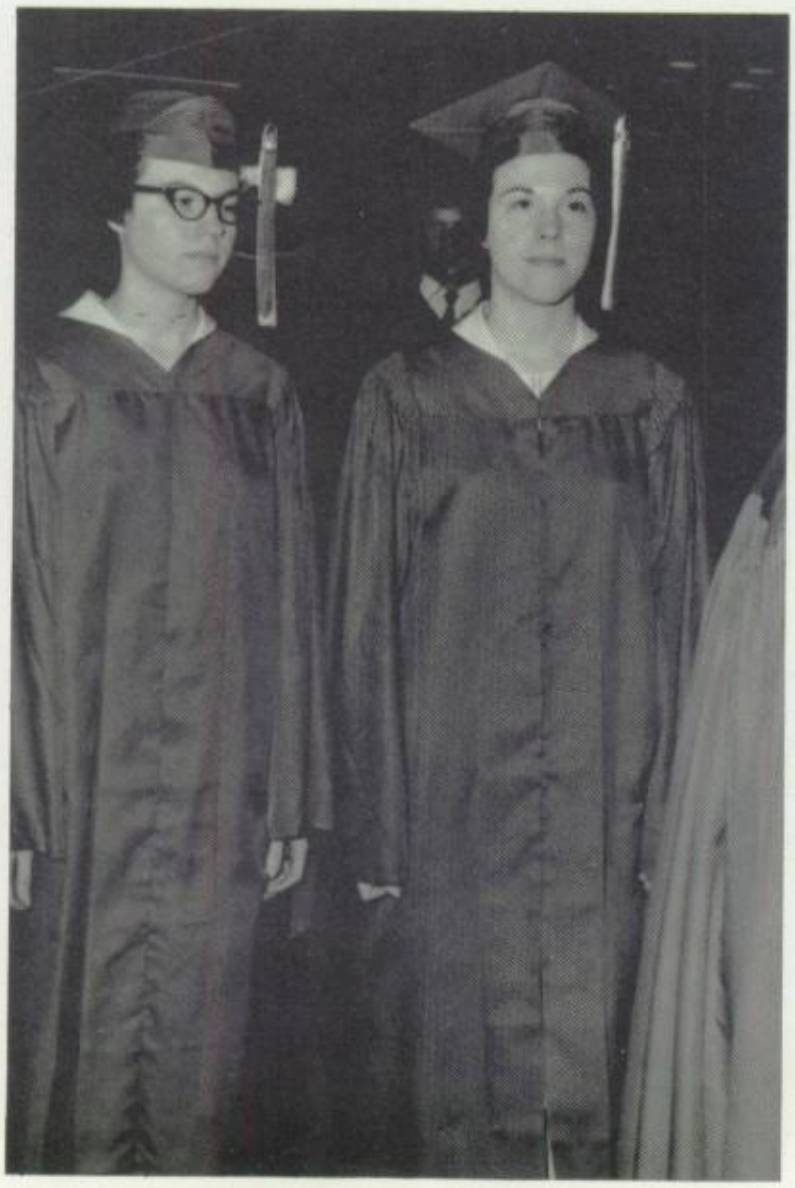

Paula Blackwell and Pat Blackwell were one of the four sets of twins in the graduating class.

This is the Class of 1964.

Members of the graduating class presented the Commencement program.

Commencement . . .

Mr. Rob Trimble, School Board vice-president, awards a diploma to the last graduating Senior, Bobby Wolf.

Jo Ann Hooper was the recipient of the Book Club Scholarship.

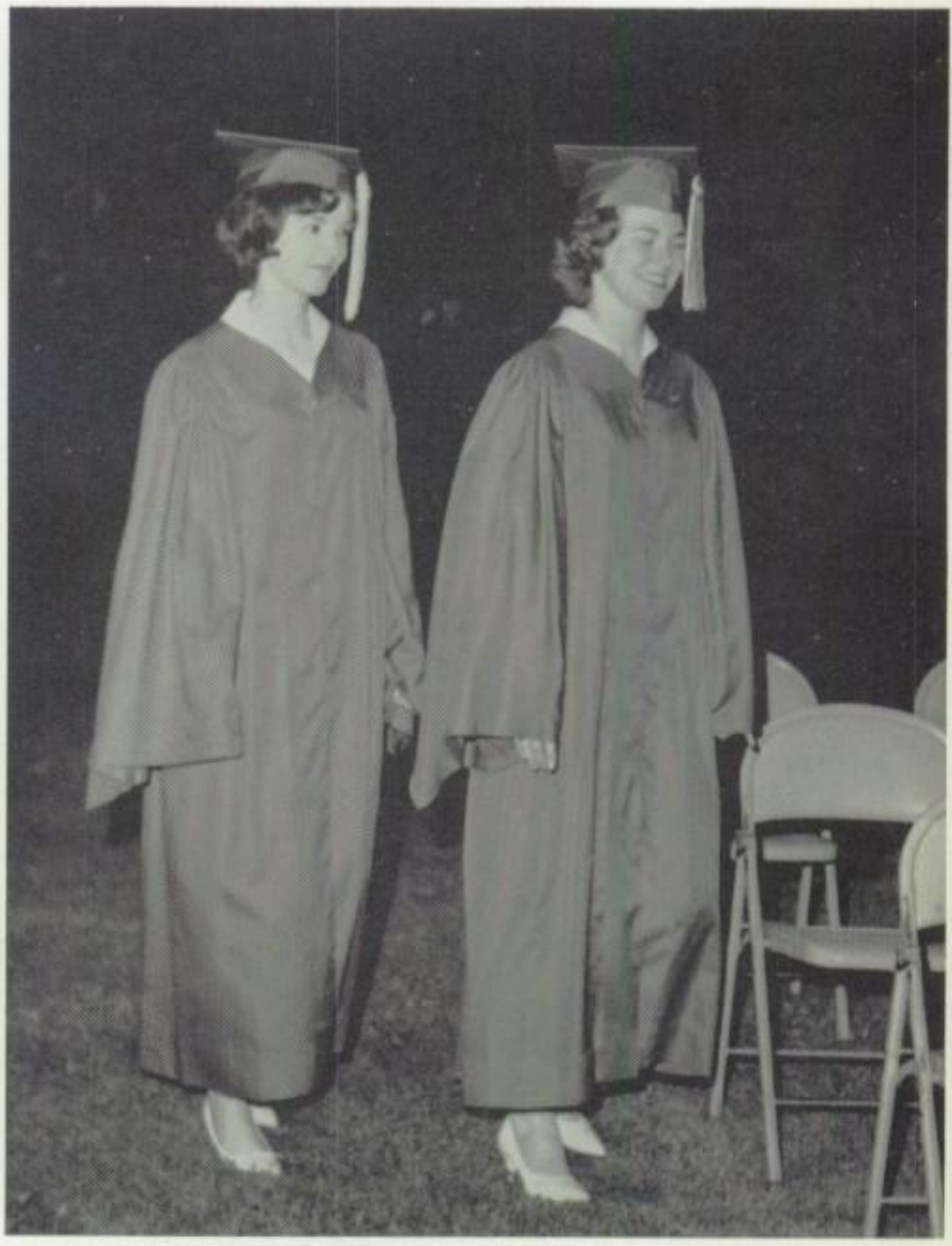

Whew! That was a long walk, but here we are at last.

Sports

Many Carthage youth have represented the school in sports activities this past year. Some teams have won; some have lost. But the success of this year's program is not measured by that. It is measured by the training received by the students who participated.

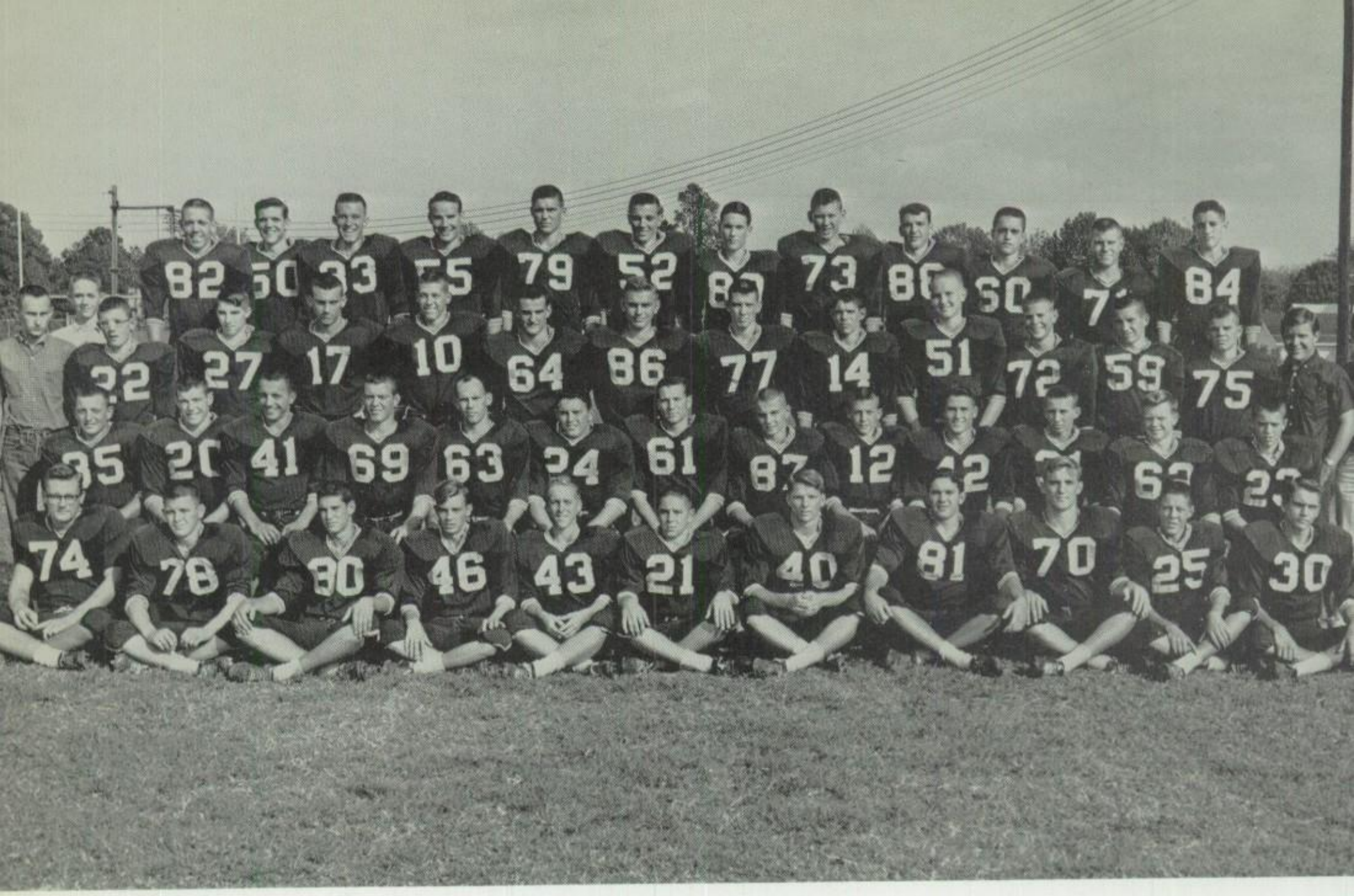

1963 Bulldog Football Team

FIRST ROW: Danny Owens, Donald Beason, Bubba Smith, Robby Smith, Bobby Wolf, Butch Bagley, Robert Brady, Mike Screws, D
Copeland, John Ramsey, Richard Holland; SECOND ROW: Mike Brassell, Jan East, Mike Ross, David Alexander, Wayne Allums, M
Heard, Roland Nail, Tommy Allison, Lonnie Poss, Danny Denton, Robert Skinner, Roger Porter, Larry Hooper; THIRD ROW: Bill Richa
Ernest Higginbotham, Kent Escoe, Wayne Glenn, Mike Hopson, Lynn Poss, Rodney McCrary, Johnny Coxen, Mitchell McMillan, G
Edge, Eddie Morrison, Terry Bailey, Andy Durrett, Raymond Hunt, Clay McKee, Mike Johnston; FOURTH ROW: Ted Harmon, J
Underwood, James Morris, Marlin Bush, John Durrett, Dale Evans, Tim Mitchell, Larry Shepherd, Bobby Adams, Gary Hickey, Bill Harri

Season of Memories

The Carthage Bulldog football team of 1963 completed their last season under Coach J. E. Willis with four wins, one tie, and five losses. Those placing on the All-District team were Mike Screws and David Copeland, with Honorable Mention going to James Morris, John Underwood, and Mike Brassell.

The Bulldogs played six district games and four non-district ones. Of these ten schools played, two of these were 4-A schools, and the others were 3-A. The T-formation was the chief attack used by the squad. Thirteen seniors graduated from the team this year. Returning lettermen for the 1964 squad will number eleven.

Jan East and Mike Screws were chosen by their teammates at the end of the season to serve as captains.

Coach J. E. Willis receives a kiss and a ca
tion from Becky Pace and Miss Virginia Kn

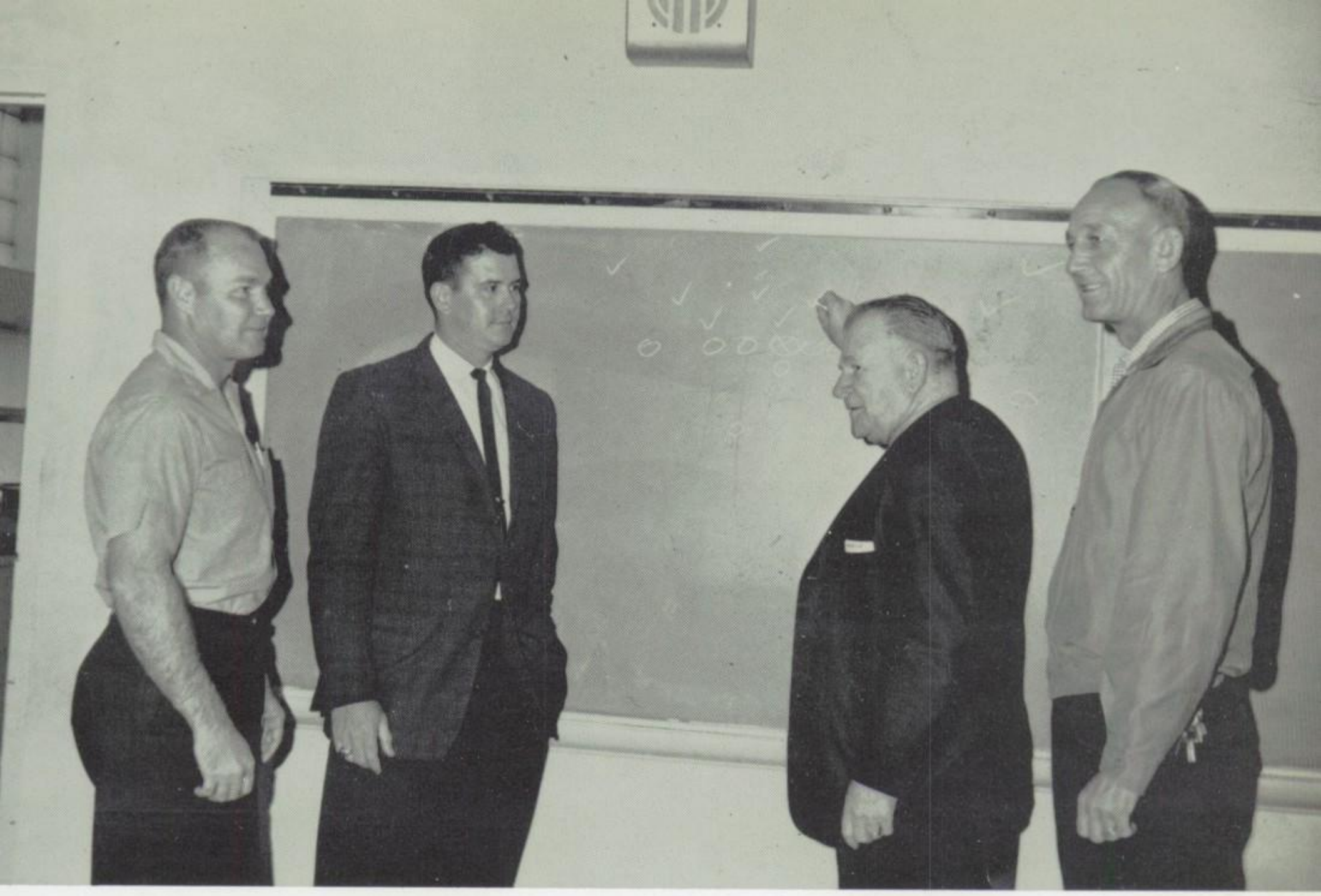

Coaching Staff

Coach Jimmy Jones, Coach Robert Lewis, Head Coach J. E. Willis, and Coach M. H. Hopson have chalk talk before game.

All-District Football Players

Left to right:
Mike Screws
All-District Offense and Defense
John Underwood
Honorable Mention Offense
Mike Brassell
Honorable Mention Offense
David Copeland
All-District Offense and Defense
James Morris
Honorable Mention Offense

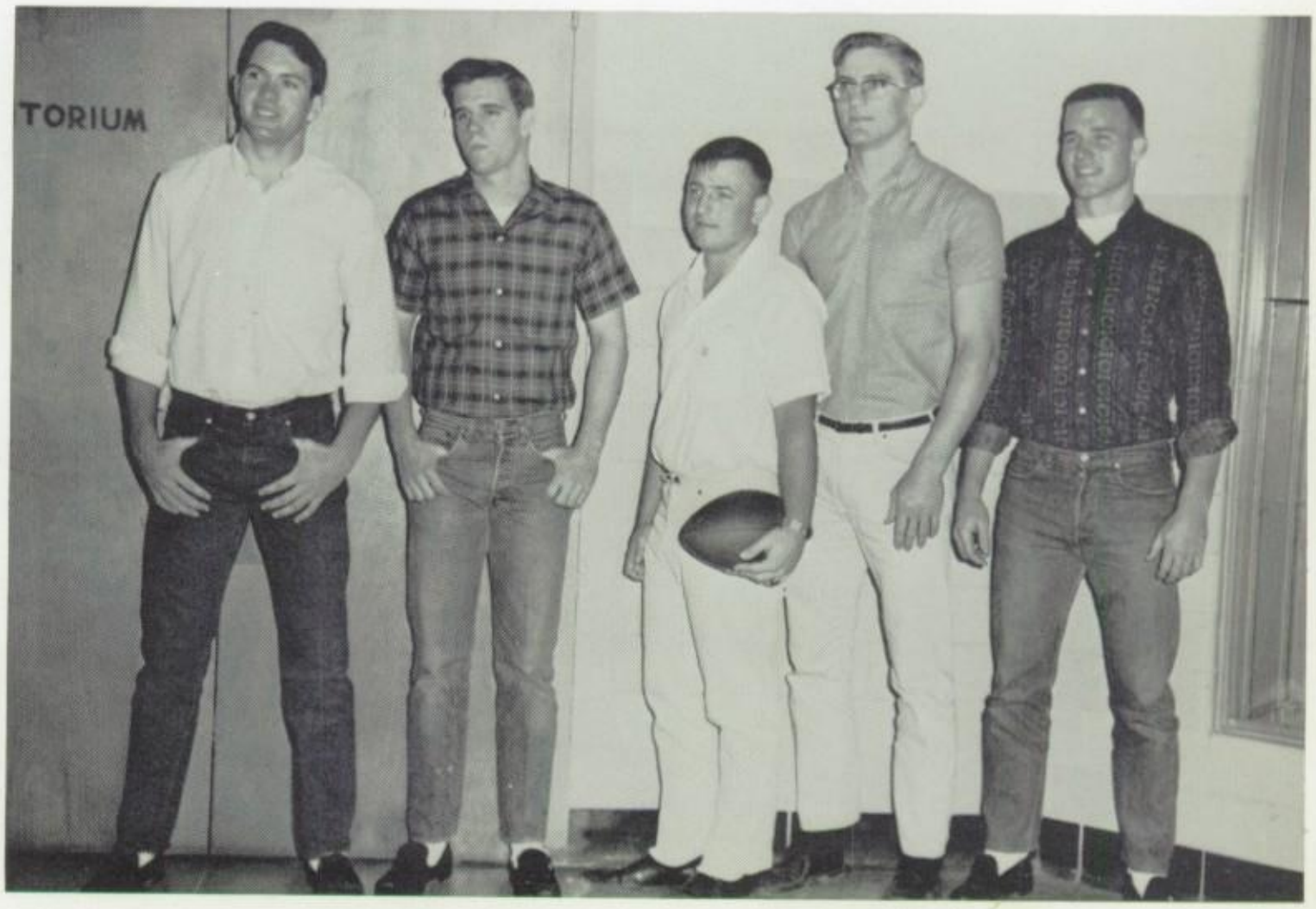

All-District football players Mike, John, Mike, David, and James gained this title after 1963 season.

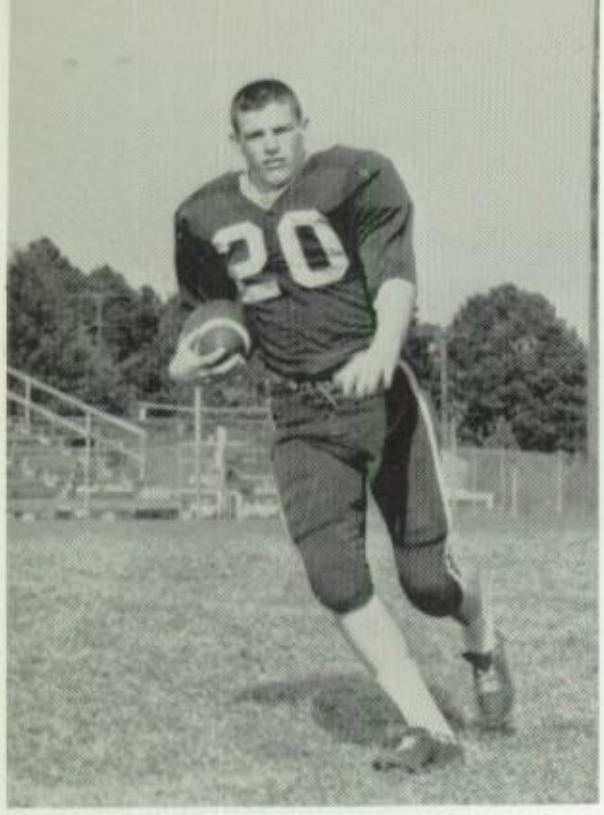

JAN EAST—*Captain*
3 yr. Letterman

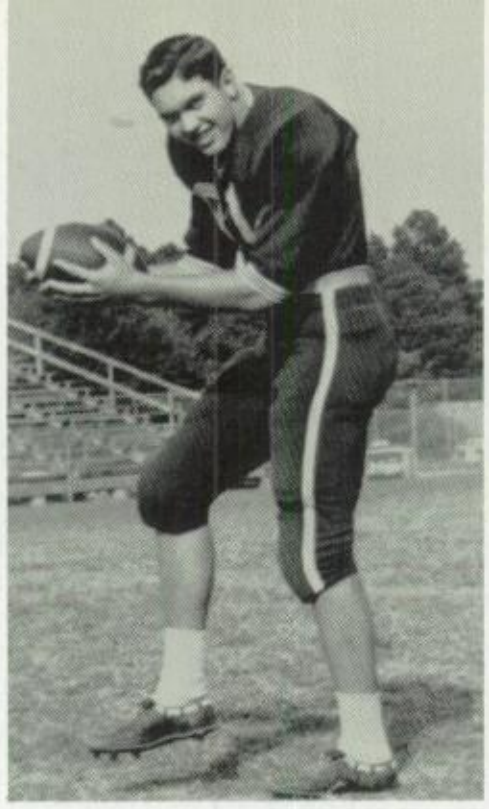

MIKE SCREWS—*Captain*
2 yr. Letterman

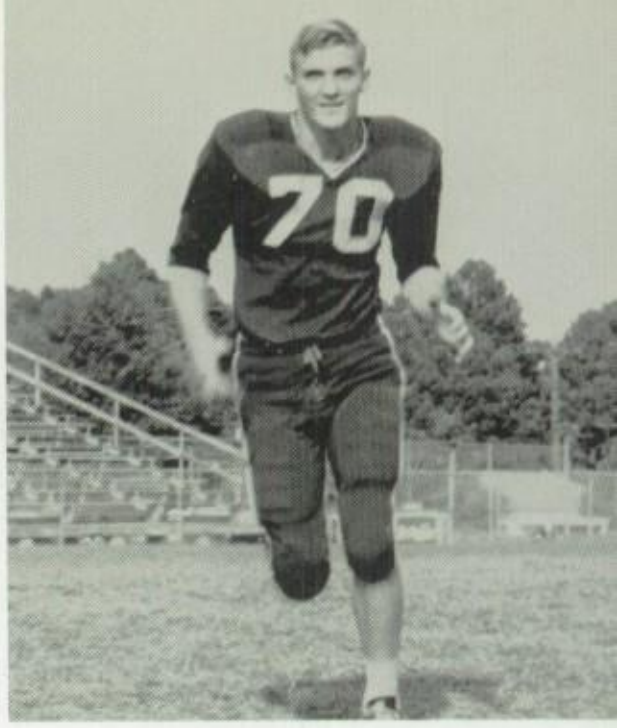

DAVID COPELAND
1 yr. Letterman

David Copeland (70); Ronnie Taylor (65); Johnny Coxen (86) stand guard as East and Screws make tackle.

MIKE BRASSELL
3 yr. Letterman

Mike Screws (81) on TD pass against Henderson.

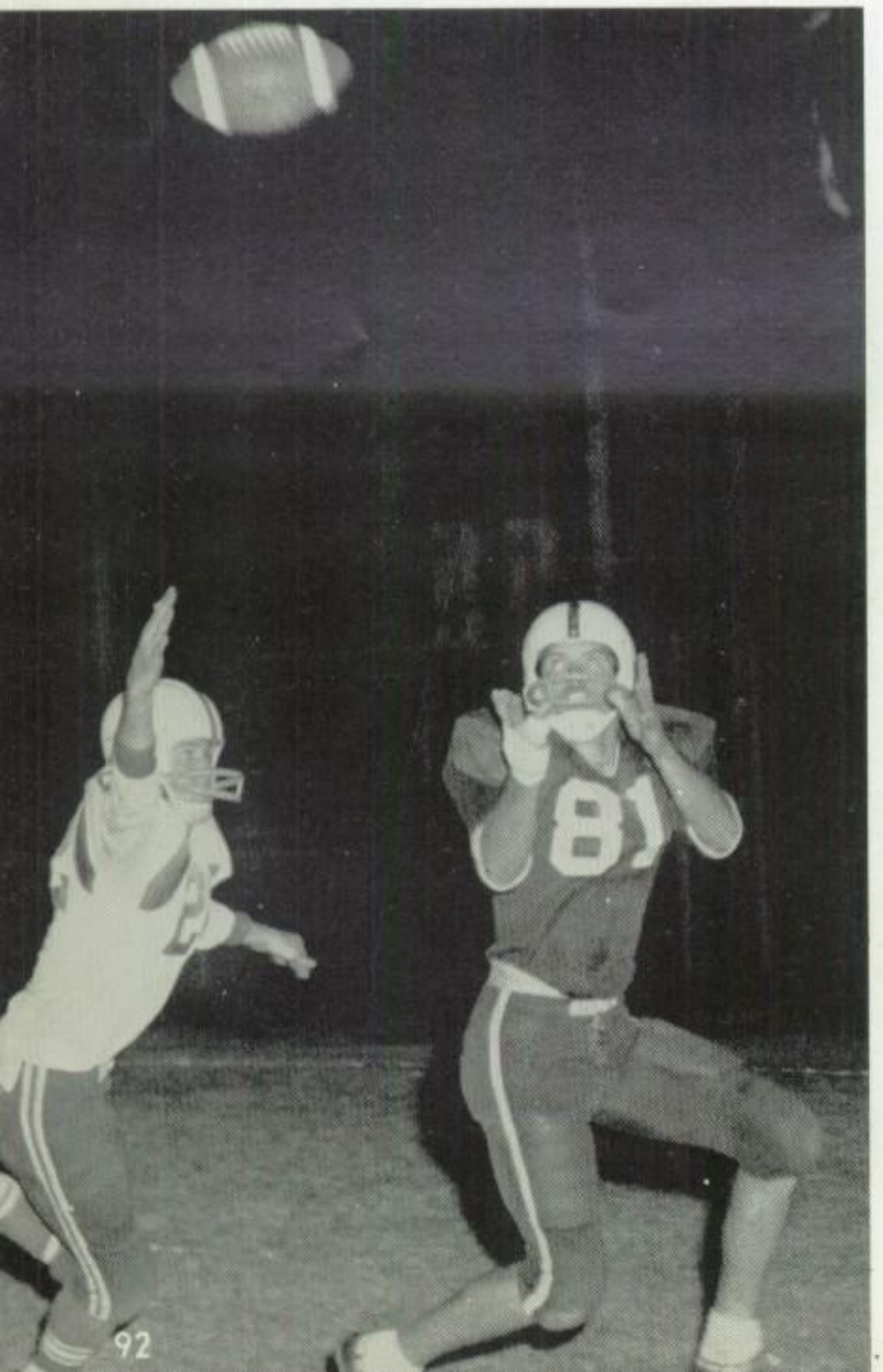

Bulldogs bring down another. James Morris (33) and unidentifiable tackle in Henderson game.

Bulldogs use line-up defense in Nacogdoches game. Larry Shepherd (73); Marlin Bush (55); Roland Nail (61); Wayne Allums (63).

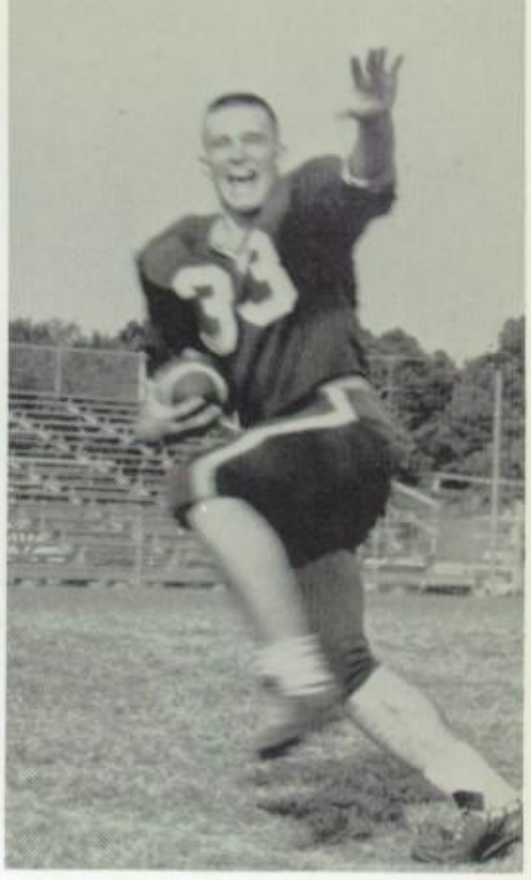

JAMES MORRIS
3 yr. Letterman

Carthage Bulldogs Show Great Skill and Effort

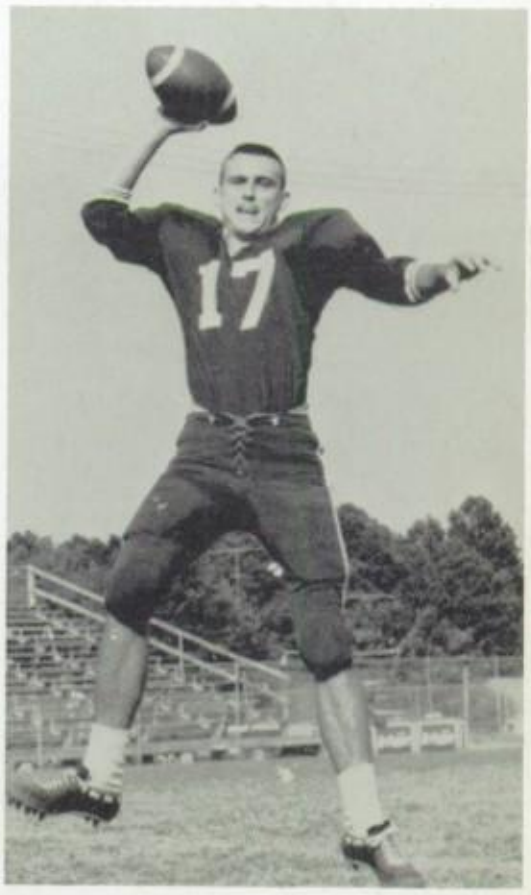

MIKE HOPSON
3 yr. Letterman

Jan East (20) intercepts a Jacksonville pass as Ted Harmon (82) stands ready.

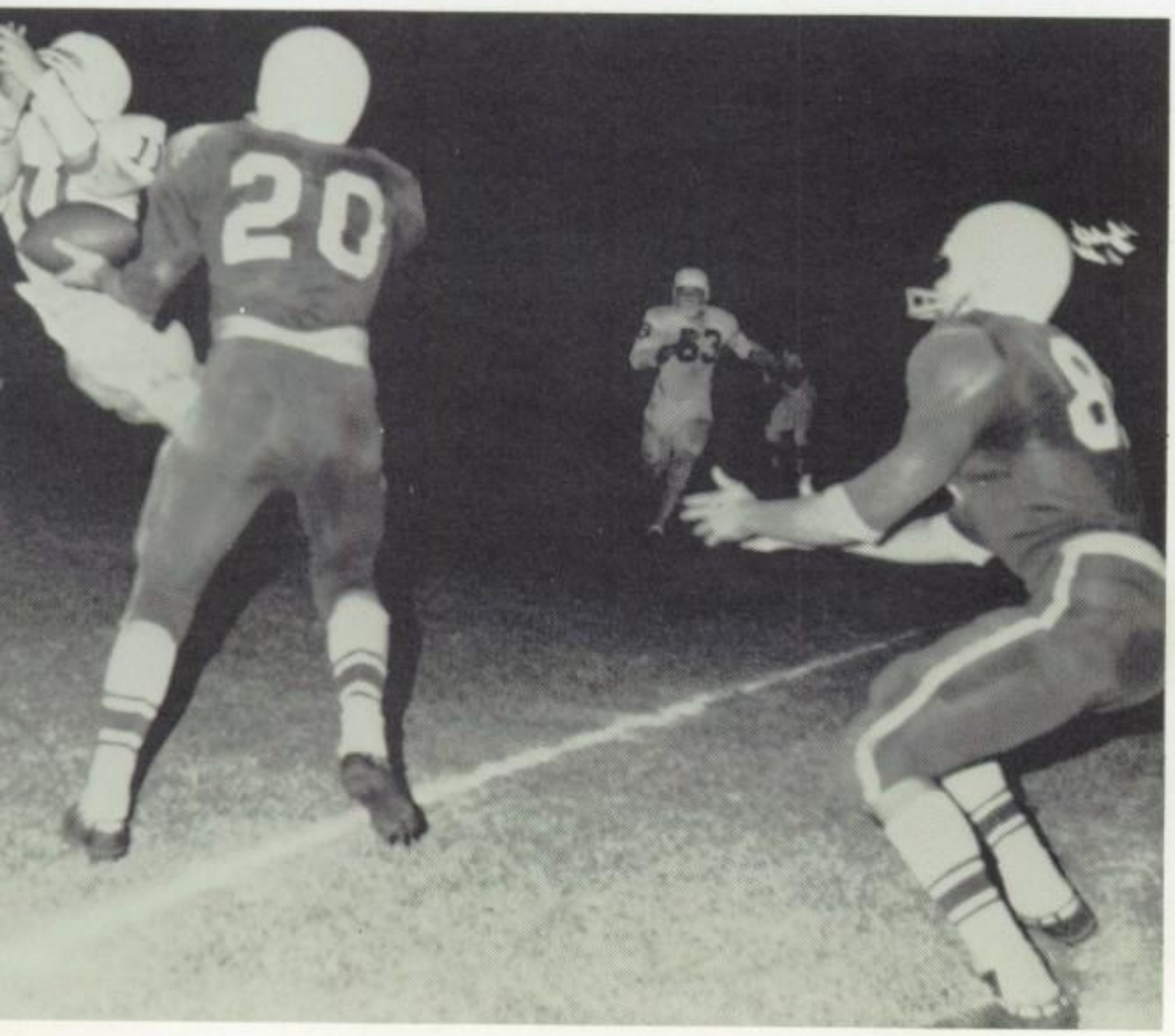

ROBERT BRADY
2 yr. Letterman

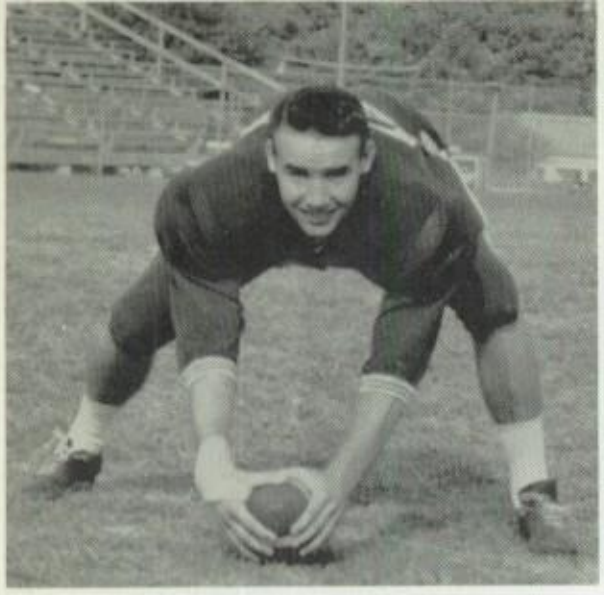

MARLIN BUSH
2 yr. Letterman

Jan East (20) heads for paydirt in Center game as Mike Hopson (17) moves in.

1963 Football Season Results

Carthage	13	Fair Park	26
Carthage	0	Marshall	0
Carthage	0	North Caddo	6
Carthage	20	Paris	18
Carthage	46	Center	12
Carthage	16	Nacogdoches	14
Carthage	0	Jacksonville	10
Carthage	14	Kilgore	15
Carthage	26	Henderson	18
Carthage	8	Palestine	26

Jan East (20) gains yardage against Palestine with blocking aid of Mike Brassell (35) and Lynn Poss (10).

WAYNE ALLUMS
2 yr. Letterman

JOHNNY COXEN
2 yr. Letterman

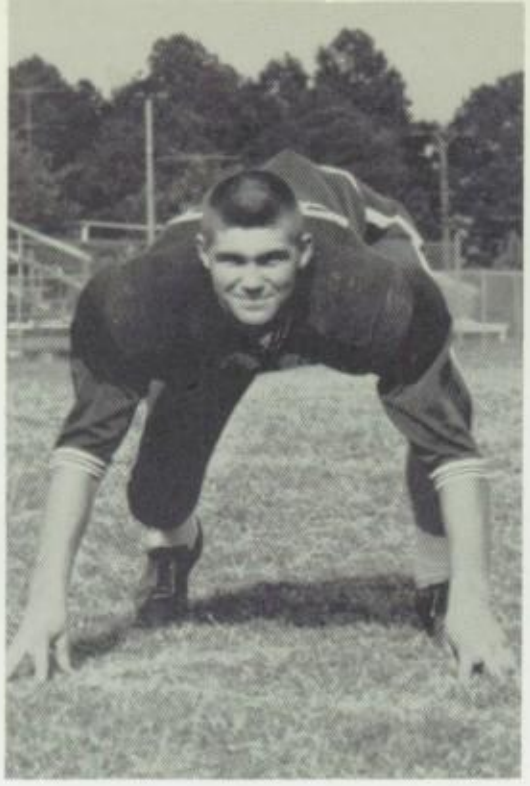

JOHN DURRETT
1 yr. Letterman

Bulldogs Close Another Season

Robert Brady (40) blocks pass, backed up by Mike Screws (81).

Hard to bring down is Bulldog Mike Screws (81).

BOBBY WOLF
1 yr. Letterman

DAVID ALEXANDER
2 yr. Letterman

"A" Team

Robert Brady, Mike Screws, Lynn Poss, David Copeland, David Bazer, Eddie Towns, Billy Phillips and Steve Roberson.

1963-64 Basketball Season

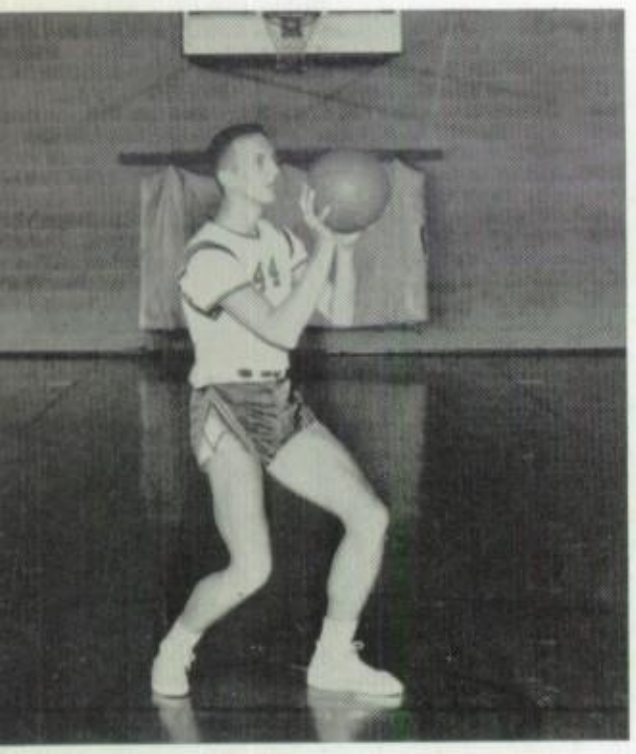

Left:
DAVID BAZER
Captain
3 yr. Letterman

Right:
BILLY PHILLIPS
Captain
1 yr. Letterman

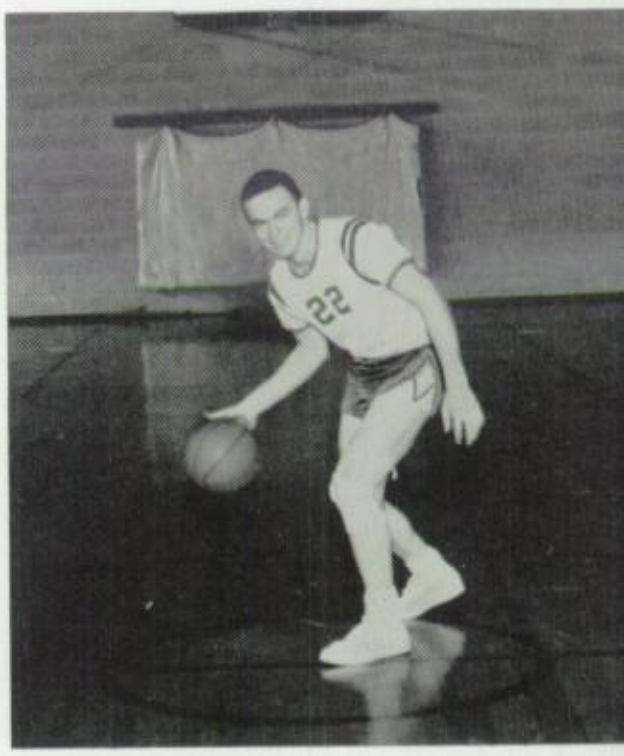

DISTRICT SCOREBOARD

Carthage	53	Palestine	65	Carthage	46	Palestine	71
Carthage	51	Nacogdoches	44	Carthage	57	Nacogdoches	54
Carthage	54	Jacksonville	45	Carthage	52	Jacksonville	37
Carthage	62	Center	49	Carthage	70	Center	47
Carthage	56	Kilgore	51	Carthage	55	Kilgore	73
Carthage	58	Henderson	54	Carthage	73	Henderson	58

All-District Players

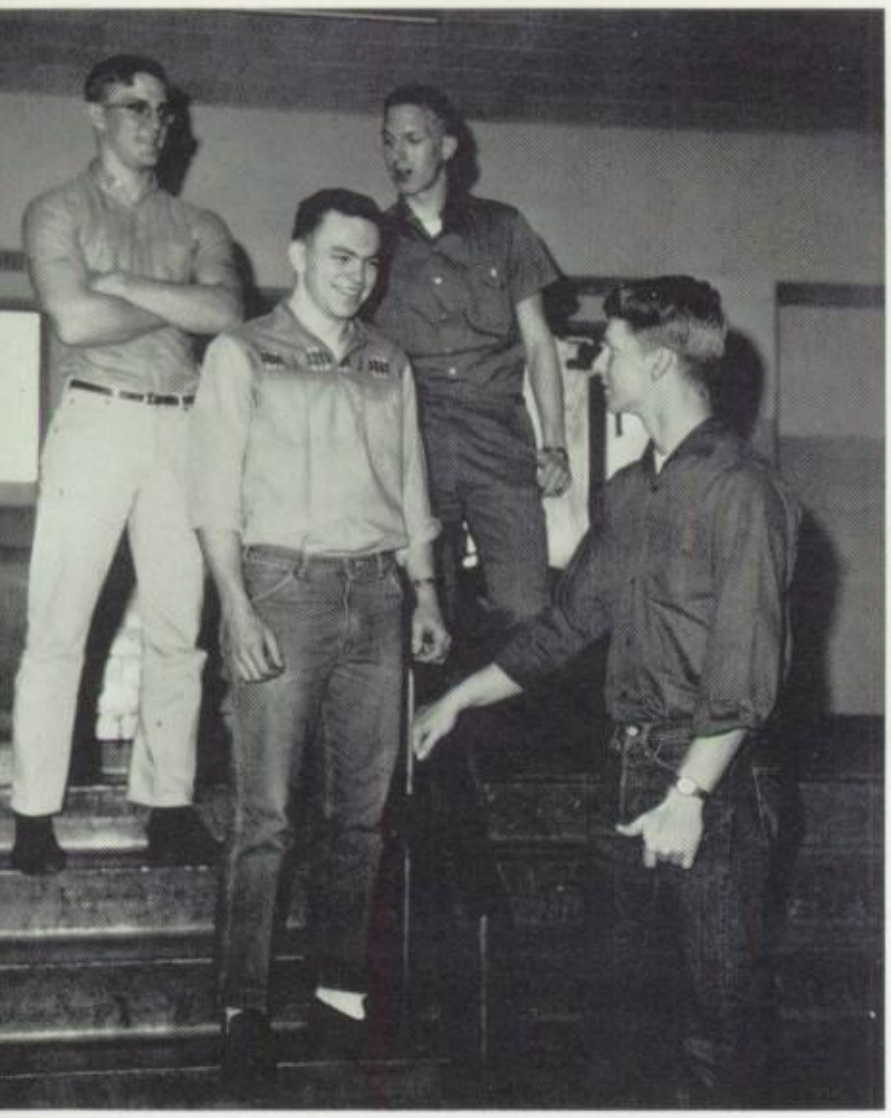

David Copeland—All-District 1st Team
Billy Phillips—All-District Honorable Mention
David Bazer—All-District 1st Team
Robert Brady—All-District Honorable Mention

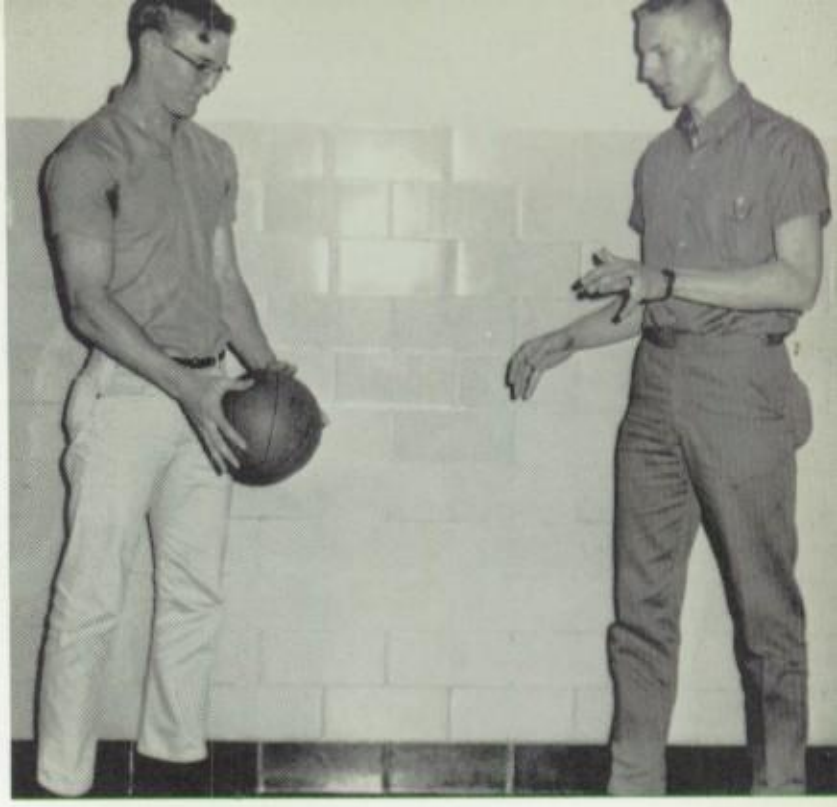

All-Tournament

David Copeland and David Bazer were All-Tournament players.

Season of Effort

A very determined Boys' Basketball Team of 1963-64 ended their season under Coach Bill Tatum with nine wins and three losses in district play. There are seven teams in District 7-AAA including Carthage. The Bulldogs played each team twice, totaling twelve games for the district season.

Serving as captains were Seniors David Bazer and Billy Phillips. Also, three other seniors graduated from the team. Returning for the '64-'65 squad will be three lettermen.

Those placed on the All-District team were David Bazer and David Copeland with Honorable Mention going to Robert Brady and Billy Phillips.

DAVID COPELAND
2-yr. Letterman

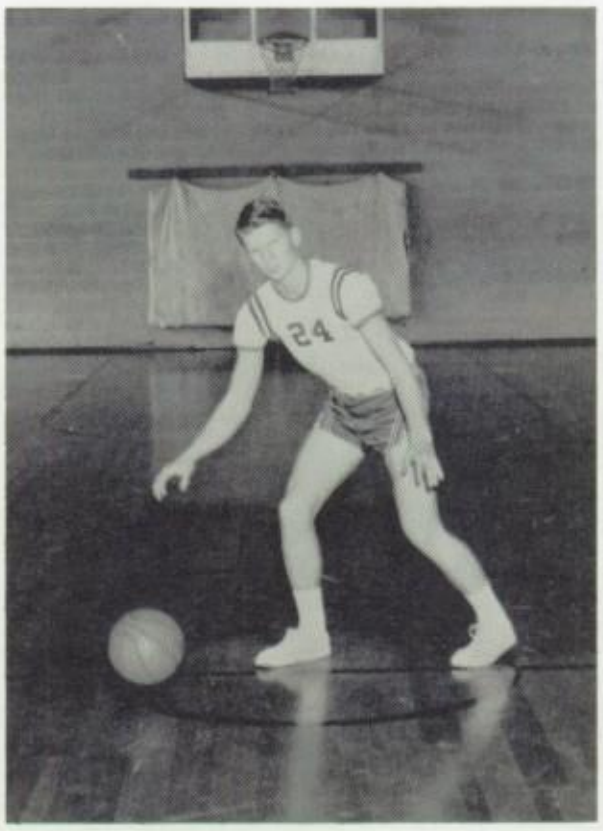

ROBERT BRADY
3-yr. Letterman

MIKE SCREWS
3-yr. Letterman

Copeland (54) and Bazer (44) prepare to rebound as Towns (20) shoots free throw in Nacogdoches game.

Bazer (44) makes two count as Copeland (54) stands ready to rebound in Kilgore game.

Senior Phillips uses jump shop against oppo

1963-64 Squad

FIRST ROW: David Wright, Ted Harmon, Gary Edge, Lonnie Poss, Danny Denton, Steve Roberson; SECOND ROW: Coach Roberson, Richard Holland, Danny Owens, Jimmy Solomon, Steve Carter, Rodney McCrary, John Tatum, Billy Phillips; THIRD ROW: Eddie Towns, Lynn Poss, David Bazer, David Copeland, Mike Screws, Robert Brady, and Coach Bill Tatum.

"A" Team

RONT ROW: Lynda Shadowens, Ann Barton, Janis Williams, and Charlotte Shell; BACK ROW: Betty Jones, Gail Graves, Coach Sandra Valker, Carolyn Cariker, Liz East, Toni Trimble, and Janette Wimberly.

Girls Reign as Bi-District Champs

JANIS WILLIAMS
Captain
2-Yr. Letterman

CHARLOTTE SHELL
Captain
3-Yr. Letterman

ANN BARTON
1-Yr. Letterman

All-District Players

Janis Williams—*All-District Guard*
Charlotte Shell—*All-District Forward*

Guards Lynda Shadowens (20) and Toni Trimb (12) stand ready to rebound in game with Rusk.

Season of Victories

For the first time under the capable coaching of Miss Sandra Walker, the Girls' Basketball Team of 1963-64 gained the title of Bi-District Champs. The girls journeyed to Regional Tournament in Denton, but were defeated in the first game. But to have won the district itself was a difficult task. In 14-AA the girls had an outstanding record of six wins and one loss. Defeating Canton for Bi-District gave them a 7C-1 district record.

Graduating from this year's team were three seniors. Two of which were chosen by their teammates to serve as captains. They were Charlotte Shell and Janis Williams. These two girls were also placed on the All-District team. Returning lettermen for next year's squad number thirteen.

Sophomore Liz East (40) uses rewarding jump shot against Rusk.

Charlotte Shell (45) adds two extra points as Janette Wimberl (34) prepares to rebound with Canton player.

"B" Team

TANDING: Manager Betty Walker, Coach Sandra Walker, and Manager Brenda Nelson; SITTING: Gayle Stovall, Annette LaGrone, Diane labaugh, Brenda Liston, Pam Richards, Anita Steptoe, Frances Langley, Judy Shumate, Captain, Kay Thornton, Captain, Vickie Haper, anis Boyett, and Debbie Whitaker.

District Scoreboard

Carthage	61	Rusk	48
Carthage	49	Jacksonville	33
Carthage	47	Chapel Hill	40
Carthage	43	Rusk	46
Carthage	48	Jacksonville	34
Carthage	72	Chapel Hill	35
Carthage	59	Rusk	42
Carthage	48	Canton	34
Carthage	43	Cooper	67

All-Tournament Players

Janis Williams, Toni Trimble, and Charlotte Shell admire trophy.

Carolyn Stone Rainey demonstrates correct position in archery.

Elaine Miller serves during a tennis match.

Girls Participate in Various P.E. Sports

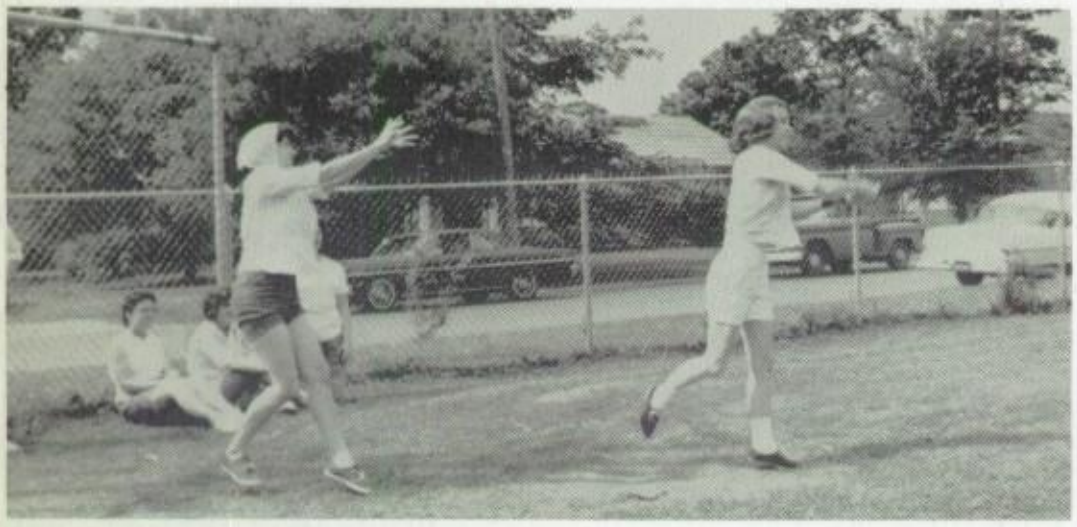

Baseball participants include Eva Brooks and Donna Sparks.

Lorene Bush shoots free throw with Rebecca Tiller shown as opponent.

In jump position are Judy Giles and Ju Wilkerson as Pauline Barrett and Mary Shir look on.

Baseball Team 1964

IRST ROW: David Alexander, Johnny Coxen, Bobby Wolf, Robert Brady, Eddie Towns, Lynn Poss, and Gerald Lambert; SECOND ROW: lifford Eubanks, Mike Johnston, Tommy Weaver, David Tompkins, Steve Roberson, Gaylon Anderson, and Richard Holland; THIRD ROW: ndy Durrett, Bubba Smith, Lonnie Poss, Danny Denton, Butch Bagley, and Mike Mauritzen.

Season of Attempts

The 1964 season of baseball brought hard fighting, but much defeat. The Bulldogs finished the season with 2 wins and 12 losses. This year the team was coached by M. H. Hopson.

Seniors graduating from the squad included Bobby Wolf, Johnny Coxen, Robert Brady, and David Alexander.

Sophomore Bubba Smith is safe for another base.

BOBBY WOLF
Senior Letterman

Bulldogs Fight Hard All Season

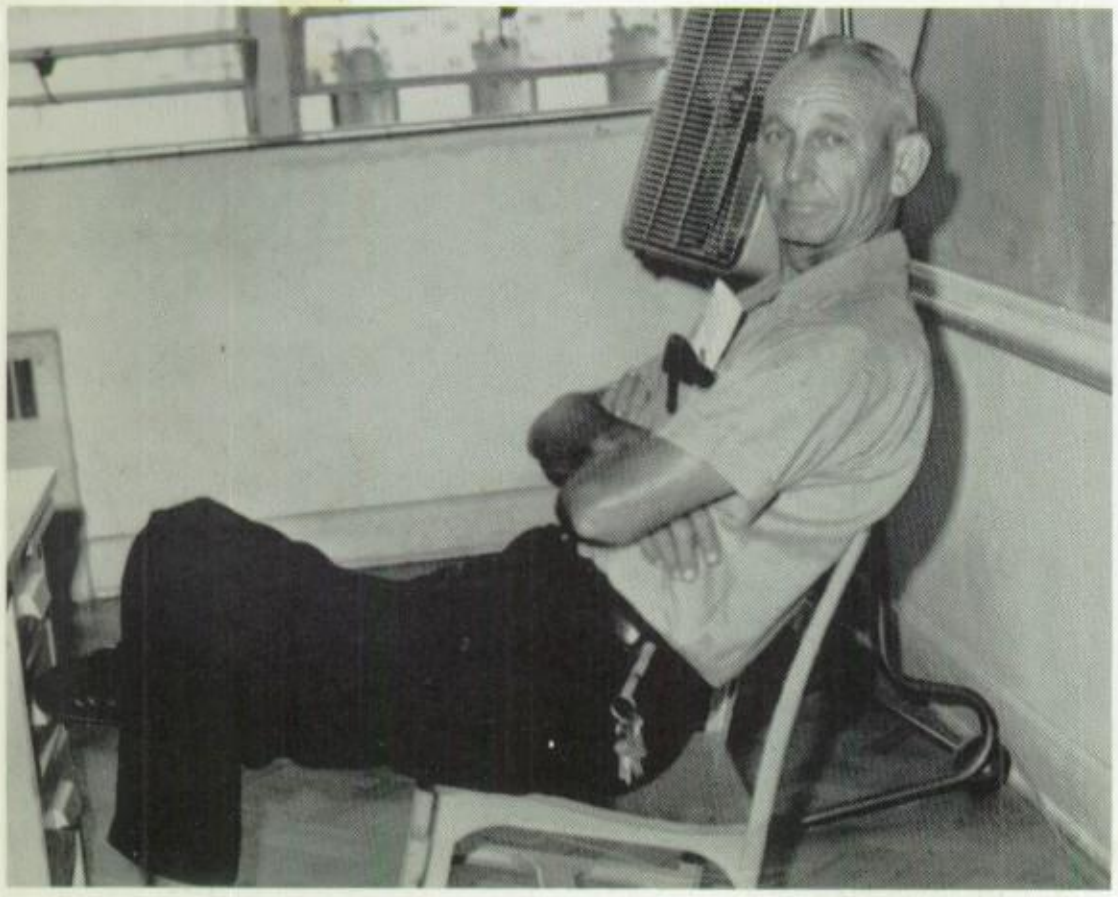

Coach M. H. Hopson is caught off guard by the photographer.

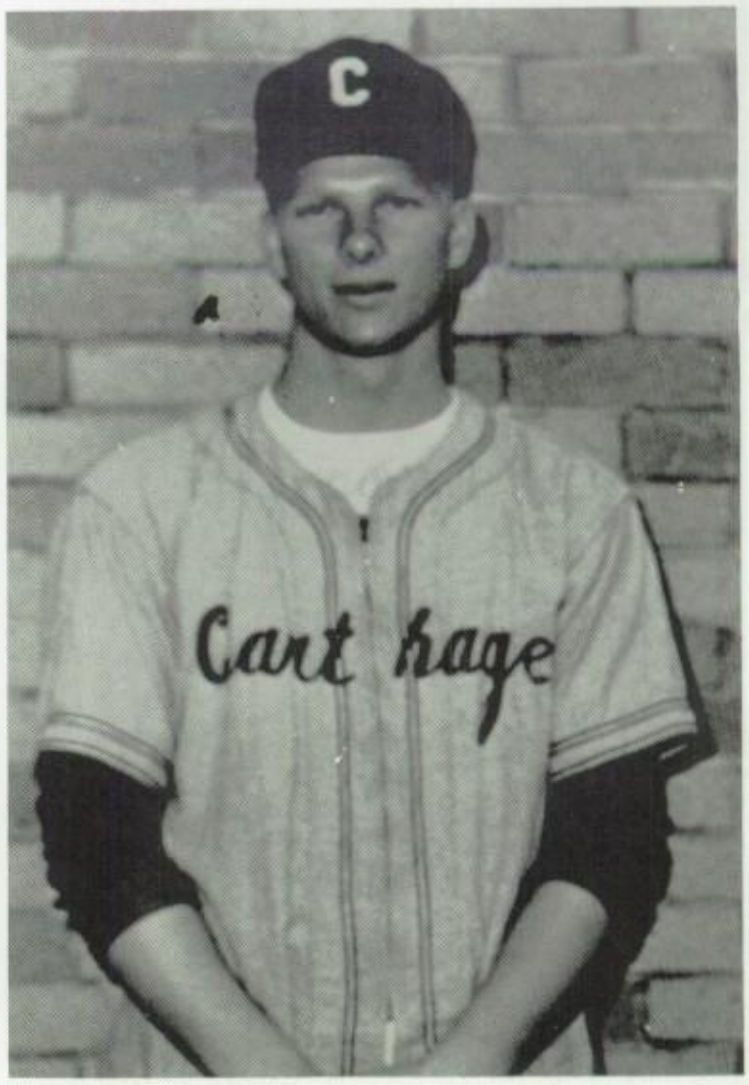

ROBERT BRADY
Senior Letterman

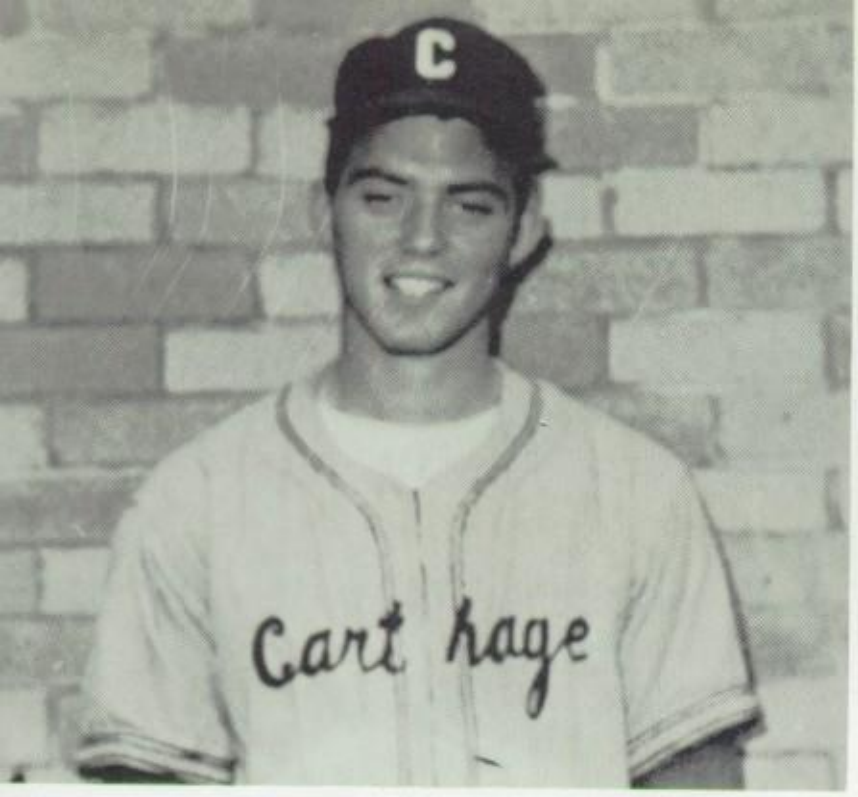

DAVID ALEXANDER
Senior Letterman

David Alexander heads for third base safety.

Danny Denton comes into third base against Marshall opponent.

Eddie Towns puts out a Marshall Maverick on first base.

JOHNNY COXEN
Senior Letterman

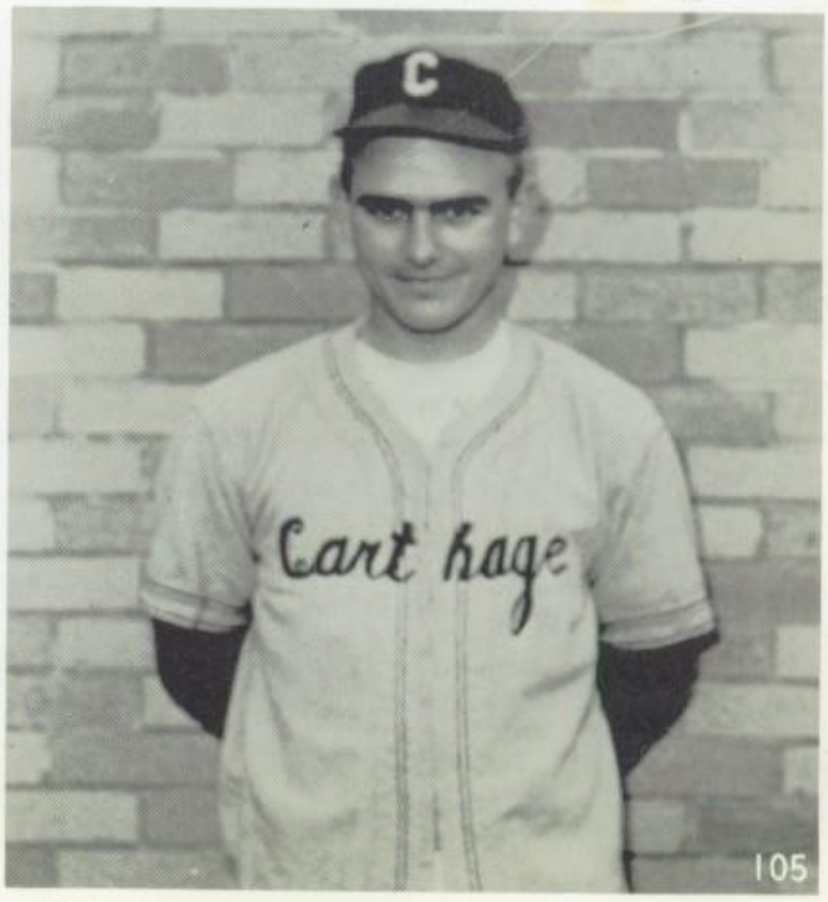

A dusty slider is out against Bobby Wolf.

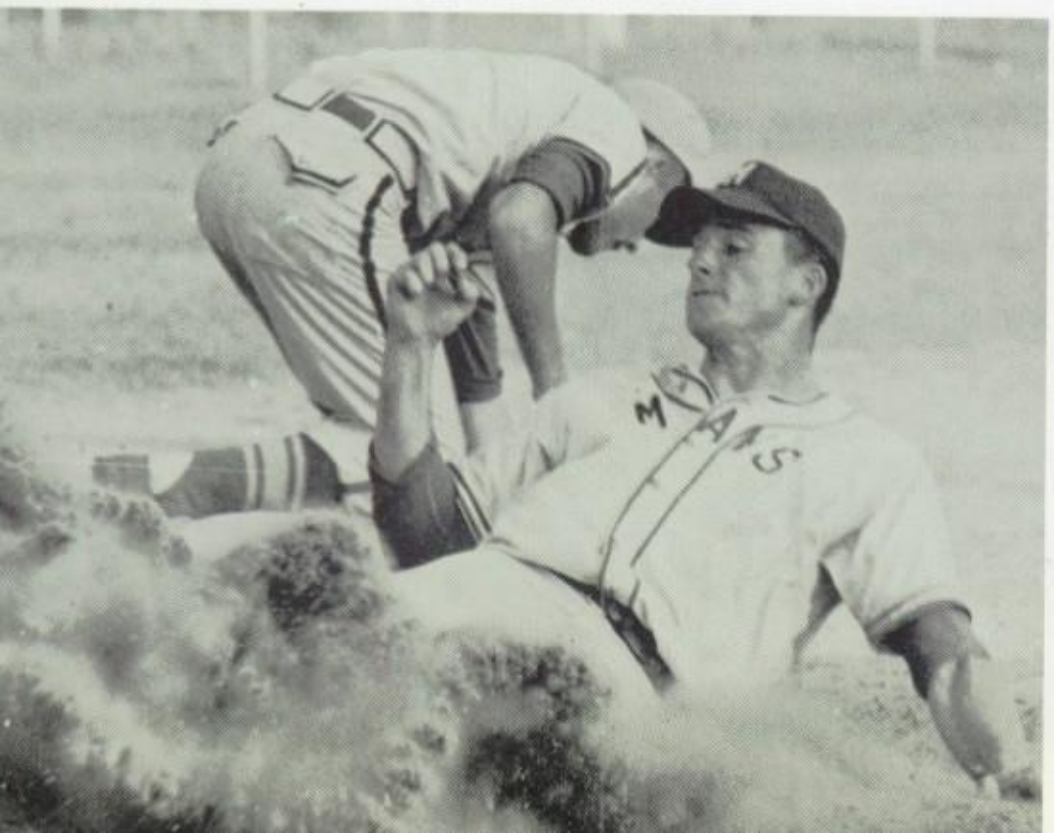

Track Team

FIRST ROW: Don Honeycutt, Billy Bush, Donnie Tompkins, Steve Carter, Gary Edge; SECOND ROW: Coach Jimmy Jones, Mike Hea
Robby Smith, Danny Denton, Ronnie Tompkins; THIRD ROW: Bubba Smith, Jerry Morris, Tommy Allison, Wayne Glenn, Robert Skinn
Danny Owens.

Season of Meets

The 1964 track team, under the coaching of Jimmy Jones, entered a total of 5 track meets. Of those entered, 17 medals were won by the boys.

Graduating seniors include Ronnie Tompkins, Billy Bush and Donnie Tompkins. Returning lettermen for the '65 track team will number 11.

Sophomore Steve Carter won 1st in district and 5th in regional in the 440-yard dash event.

Steve Carter wins 1st in District and 5th in Regional.

Mile Relay run by Gary Edge, Steve Carter, Tommy Allison, and Bubba Smith.

Track 1964

440 Relay Team consists of Bubba Smith, Billy Bush, Robby Smith, and Danny Denton.

Sophomores Serve As Backbone of Team

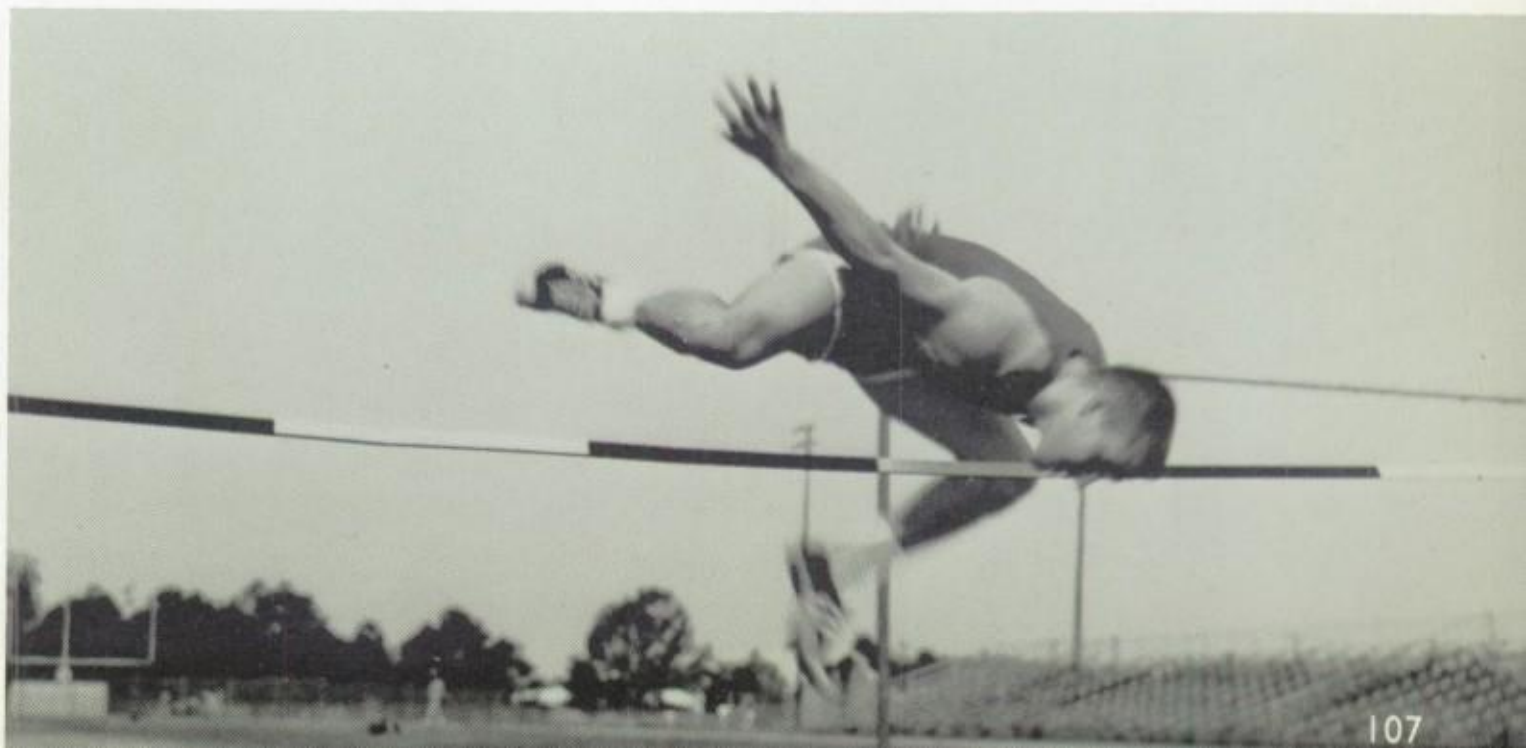

Billy Bush goes head first in high jump practice.

First team consisted of Mike Harkrider, David Alexander, Mike Hopson, and Steve Roberson.

The second team golf members included (front row) Larry Rit and Bill Lawless; (back row) Bill Richards and Guy Bunyard.

Golf
1964

Coach Leland Stracener instructed the golf team for the '64 season.

Mike Hopson placed 2nd in district making him eligible for Regio Meet in Houston.

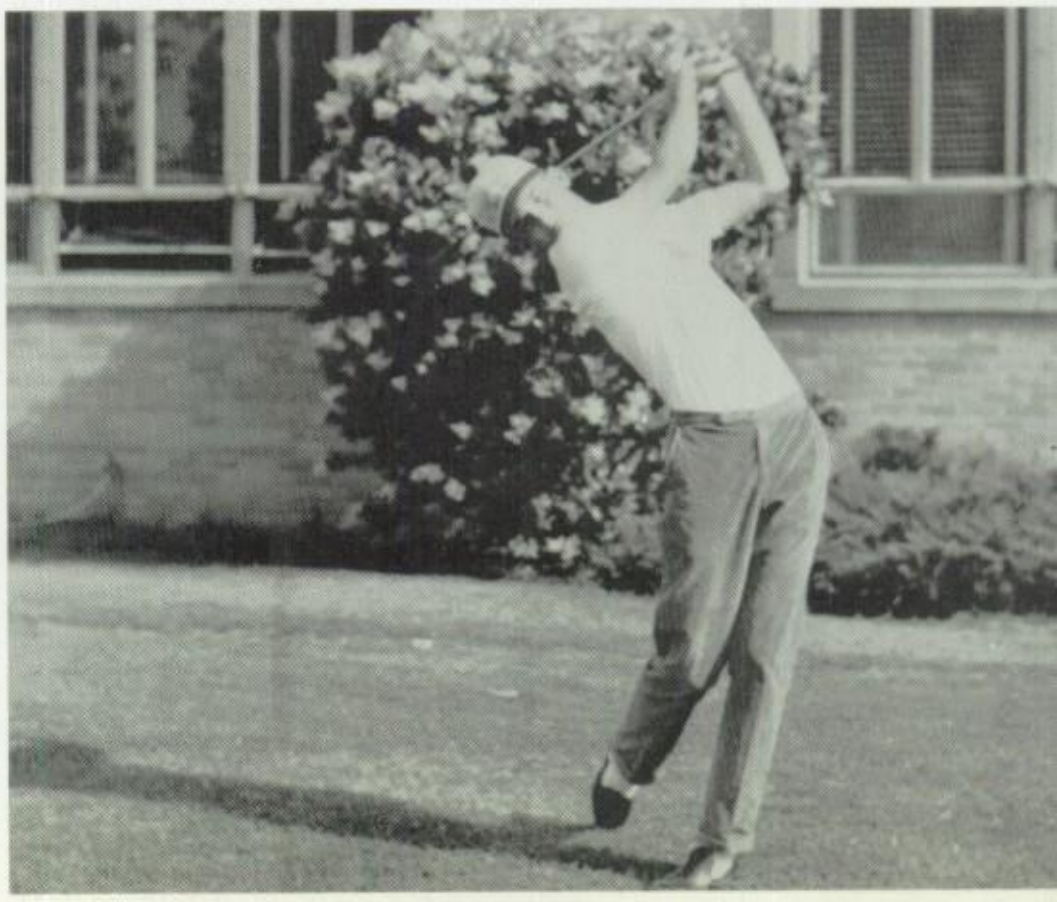

IRST ROW: Danny Britton, Jim Hooker, Jamey Smith, Larry Ritter, Dennis Evans, Jerry Mayo, Ben Thomas; SECOND ROW: Rob Trimble, Cecil Gibbs, Jimmy Bone, Jerry Hooper, Rickey Jones, Ralph Wilson, Stephen Glenn, Pat Browning, Bill Stovall, Ronnie Aberathy; THIRD ROW: Coach Bill Tatum, Simon Marcantel, Doyle Lawthorn, Ricky Pride, David Edge, Joe Sanford, Joe Pierce, Randy Alexander, Butch Leggett, Doug Berry, Bob Stovall, Coach Jack Roberson; FOURTH ROW: Lynn Blair, Carlile Holland, Steve Roquemore, Frank Newman, Johnny Blair, Johnny Cole, Ricky Dowdy.

9th Grade Athletes 1963-64

RONT ROW: Randy Alexander, Butch Leggett, Jamey Smith, Roger Smith, Bob Stovall; BACK ROW: Coach Lewis, Morris Sanford, Carlile Holland, Frank Newman, Lynn Blair, Ricky Dowdy, Johnny Blair, Doyle Lawhorn, Don Ingram, Clay Williams, Jim Westbrook.

Organizations

Organizations are a vital part of Carthage High School. They provide each student with an opportunity to further his participation in his particular interest. Most extracurricular activities serve the school as well as concentrate on an area of interest.

Council Reflects

Organization heads in the Student Council are: FIRST ROW: Jerry Dorman, Distributive Education; Scotty Bates, Industrial Arts; L nell Jackson, PINE BURR editor; Maritha Dison, Drama Club; Susan Moore, International Relations Club; Margaret Harkrider, PI BURR business manager; Judy Clabaugh, CARTHAGINIAN editor; Pat Blackwell, Future Homemakers; SECOND ROW: Joe Beard, Fut Farmers; Bill Marshall, Future Teachers; Carolyn Smith, Youth for Christ; Paula Blackwell, Future Nurses; Francey Fitch, Band; B bara Daniels, Business Club; THIRD ROW: Kathleen McKee, Spanish Club; and Jerrilyn Marshall, Junior Future Homemakers.

The officers of the Student Council are Linda McKissack, treasurer; Paula Blackwell, secretary; Ernest Higginbotham, president; and Ann Barton, vice-president.

Composed of one representative from each of th senior high homerooms, heads of the CHS publica tions, and organization presidents, the Studen Council meets during the homeroom period o Monday morning and has two hour-long meeting during each six-weeks.

Their activities included planning receptions af er the home football games, passing out footba programs, holding the homecoming presentatio and Sweetheart Dance, selling football ribbon working in concession stands, and conducting pe rallies.

Student Body

The Class Presidents who are members of the Student Council are keeping the basketball attendance chart up to date.

Mr. Louis Robinson, Student Council sponsor, looks on as students enjoy a basketball reception sponsored by the Council.

Home-room representatives in the Student Council are: FIRST ROW: Betty Denton, Patsy Armstrong, Lorene Bush, Glenda Crawford, Connie Thomas, Susan Tatum, Kathleen McKee, Jackie Shadowens, Jan East, James Langford, Rodney McCrary; SECOND ROW: Larry Ritter, Butch Leggett, Jamie Smith, Lonnie Poss, Linda Tolleson, Stephen Glenn, Nancy Heaton, Susan Smith; THIRD ROW: Doyle Lawhorn, Charlotte Shell, and Gary Don Edge.

Pine Burr Seek

Editor, Lynnell Jackson, plans her opening section.

The PINE BURR Staff has experienced a "harrassing" year while working on the 1964 annual. The addition of the Koonce School caused the annual to be reorganized and the dummy completely changed, but finally everything worked out just fine.

Four members of this staff attended a workshop at Texas A&M in July where they prepared the dummy. Also three members represented the staff at the Texas High School Association in Denton.

The 1963 annual received an All Texas Rating and also a Certificate of Merit from the National Scholastic Yearbook Association.

Miss Virginia Knapp, advisor, consults on the phone about the PINE BURR.

Margaret Harkrider, business manager, counts annual money in the office.

Jon East, circulation manager, sells plastic annual covers; and Nancy Heaton, senior editor, plans her section.

Faces of CHS

Carolyn Smith and Susan Smith, index editors, are recording the numbers for the index.

Susan Moore and Sharon Hull, photographers, get the camera ready to take pictures.

Sandra Parker and Susan Kane, assistant business managers, and Pat Higginbotham, assistant editor, learn how to publish a yearbook.

Judy Clabaugh, activities editor, and Rebecca Holland, organization editor, select pictures for their sections.

Paula Blackwell, proofreader, checks layouts made by Ann Barton, sports editor, and Becky Pace, favorites editor.

Carthaginian Tells

Twenty-nine members made up the CARTHAGINIAN Staff in 1963-64. The newspaper is a member of the Texas High School Press Association and the Interscholastic League Press Conference. It has an All Texas rating from the Texas High School Press Conference, and the Award of Distinguished Merit from the Interscholastic League Press Conference.

CARTHAGINIAN Staff members attended Careers in Journalism at Southern Methodist University, Texas High School Press Association Convention at Denton, Interscholastic League Press Conference in Austin and the Interscholastic League Press Conference Writing Contest in Houston. Staff members also had a Christmas Party and a trip to Shreveport for lunch and a movie, and an all day picnic at Lake Murvaul.

Judy Clabaugh, editor, Miss Virginia Knapp, adviser, and Susan Moore, business manager, prepare for another paper.

Sandra Posey, printer, Louise Pierce, printer, and Sammy Reed, assistant printer, put a stencil on the machine.

Georgia Scott and Lynnell Jackson, associate editors, and Sharon Hull, assistant editor, prepare an assignment sheet.

Lee Kelly, Anita Steptoe, Beverly Berry, and Carolyn Smith, feature staff, discuss possible stories for the next paper.

# of School Life

Francey Fitch, Jane Poss, Susan Smith, and Patsy Bush of the business staff prepare to go sell ads.

Janette Wimberly, Toni Trimble, and Jon East search for a sports illustration.

Margaret Harkrider, choir editor, Janis Williams, art editor, and Bill Marshall, band editor, admire a stencil of art.

Linda Davis and Mary Jane Latham, exchange editors, and Rebecca Holland, proofreader, work at their jobs.

Kay Thornton, Becky Pace, and Linda Collins, club editors, look for pictures.

The members of the CHS Band are: FIRST ROW: Linda McKissack, Donna Sparks, Judy Lovil, Lynn Screws, Becky Smith, Kathy Wa ner, Margaret Lovett, LaVerle Harvey; SECOND ROW: Linda Pike, Jimmy Hopson, Cherry Hood, Frances Langley, Ronnie Tompki Annette LaGrone, Bonnie Briery, Fancey Fitch, Jo Ann Hooper, Tommy Heaton, Tommie Jo Ritter, Dale Kiper, Gerald Worthingto THIRD ROW: Susan Moore, Sandra Griffin, Janie Yarborough, Link Henderson, Brant Buck, Johnny Kelly, Reba Harris, Don Jon Dean Kyle, Glen Allums, Robin Brown, James Burns, John Briggs, Larry Langford, Linda Brewster, Anne Britt, Taylor Hall, Diana He gan, Nancy Kaufman, Jan Teller; FOURTH ROW: Jayne Gary, Sandra LaGrone, Shirley Brewster, Judy McCormack, Kelly Williams Alan Cain, Ricky Applegate, Joe Mosby, Tommy Joe Tompkins, Bill Marshall; FIFTH ROW: John Burns, Charlie Fant, Jimmy Green, M ton Briery, Ronnie Hooper, Chris Williamson, Steve Bolding, Henry Kelly, Terry Hancock, Phil Jimmerson, Kennedy Dennard, and Mr. Sa Burke, sponsor.

A Band Council was added to the Carthage High School Band organization this year for the purpose of helping Mr. Sam Burke and deciding punishment for discipline problems in the band.

The 1963-64 CHS Band rated a first in the Interscholastic League marching contest, two of their members are in the All-Region Band, and the Stage Band rated a first i their contest.

The CHS Band was the host for the Interscholasti League marching contest held in Martin Stadium. Othe activities they participated in were football games, pa rades, P.T.A., and Band concerts.

The officers of the band are: SEATED: Larry Langford, president; Linda Brewster, sweetheart; STANDING: Dianna Henigan, vice-president; Linda McKissack, treasurer; Nancy Kaufman, secretary; Tommie Jo Ritter, secretary; Jo Ann Hooper, librarian; Jimmy Hopson, librarian; Bill Marshall, reporter; and Francy Fitch, drum major.

Mr. Sam Burke is the director of the Carth High School Bulldog Band.

Francey Fitch is the drum major for the CHS Band.

Donna Sparks, LaVerle Harvey, Jo Ann Hooper
Tommie Jo Ritter, Linda Brewster, Ann Britt

CHS Band Reaches Higher Goals

members of the Pop Band are: At piano, Linda Pike. FIRST ROW: Taylor Hall, Jan Teller, Diana Henigan, Gerald Worthington, nces Langley; SECOND ROW: Larry Langford (at bass fiddle), Tommy Heaton, Alan Cain, Ricky Applegate, Joe Mosby; THIRD W: Milton Briery, Johnny Kelly, Tommy Joe Tompkins, Brant Buck, and Link Henderson.

A Cappella Choir Echoes CHS

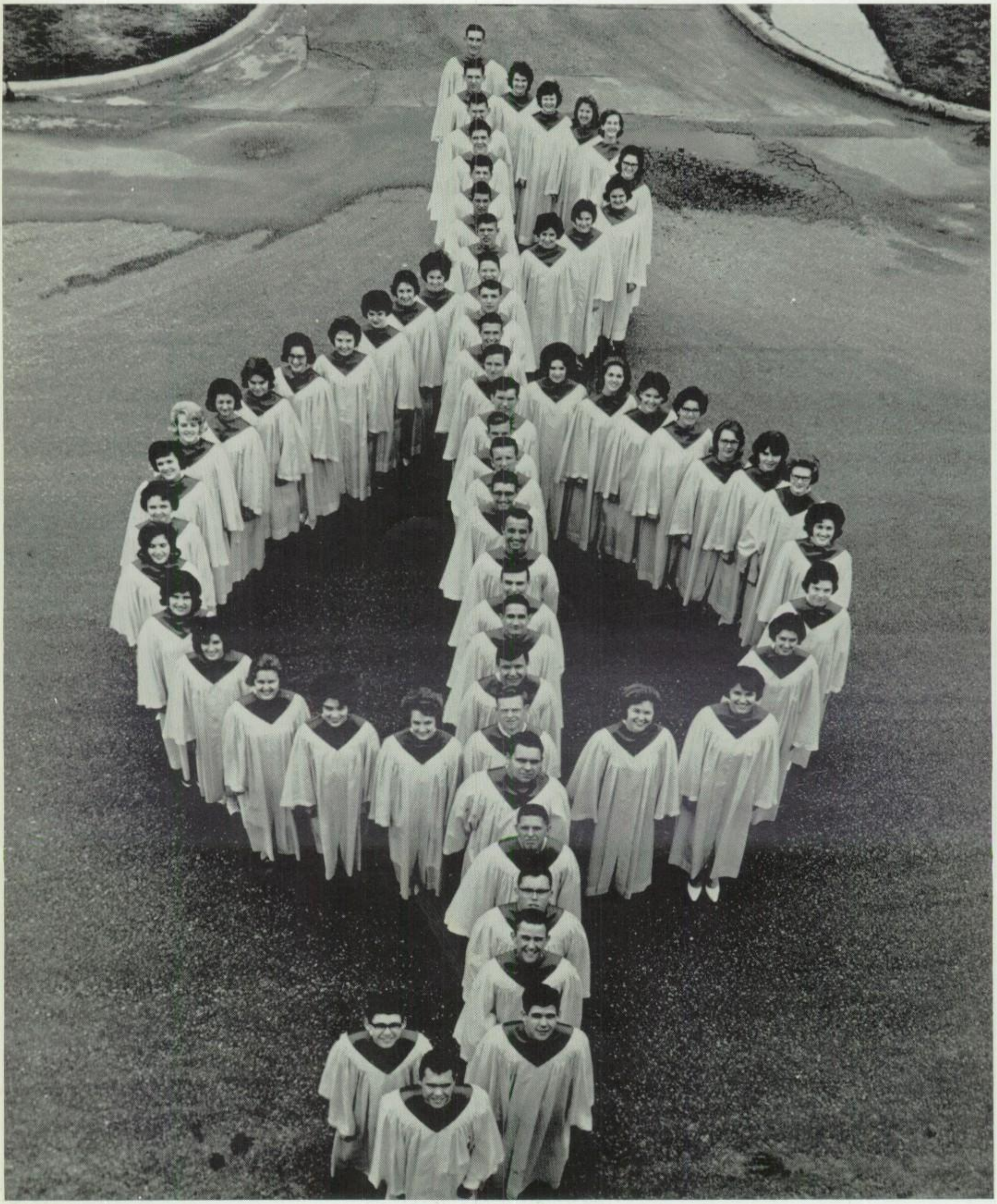

The members of the A Cappella Choir are: Honeycutt, Gerardy, Whitaker, Roberson, Magness, Griffin, Cross, Porter, McKee, Moore, Novak, Ross, Harkrider, Hart, R. Smith, Ray, Collier, Denton, Bruster, Bates, Edge, B. Smith, Johnston, Cammack, Shepard, Bush, Towns, Abernathy, Tolleson, Miller, Lacy, G. Honeycutt, Gray, Beard, V. Edge, Spenser, Boyd, Moore, Oates, Darnell, B. Brooks, Steptoe, Berry, J. Smith, Prince, Whitaker, Collard, Nelson, C. Smith, Pace, Harkrider, Poss, Heaton, S. Smith, Blackwell, Barton, Beth Brooks, Shadowens, Hull, Graves, K. McKee, Armstrong, and Higginbotham.

he Select Singers are, SEATED: Margaret Harkrider, Judy Boyd, Carolyn Smith, Jane Moore, Sylvia Oates, Barbara Brooks, Nancy eaton, Marilyn Spencer; STANDING: Danny Denton, Douglas Moore, Mike Ross, Bill Gerardy, Gary Don Edge, Robby Smith, George ammack, Eddie Towns.

The A Cappella Choir was chosen again this year to represent the region at the Dallas State Fair. During the year they sang for the P.T.A., Lions Club, and a Thanksgiving program. They attended a Choir Clinic at Longview and entered the Solo and Ensemble Contest at Nacogdoches.

This year Mr. Stone gave eight choir scholarships to students who have a special talent for music. The recipients of these scholarships have one lesson a week during their study hall period.

The Choir climaxed the year with Sweepstakes by winning first in concert and sightreading.

Mr. Ed Stone has completed a successful ear as director of the CHS choirs.

The Choir officers are, SEATED: Nancy Heaton, robe chairman; Ann Barton, secretary; Brenda Nelson, pianist; and Clay McKee, president; STANDING: Jane Poss, vice-president; Stanley Novak, librarian; Becky Pace, manager; and Kathleen McKee, assistant pianist.

Pep Squad Cheers CHS Teams

Becky Pace

CHEERLEADERS
Jon East
Connie Rebert
Georgia Scott

Ann Barton

ıe members of the Pep Squad are: FIRST ROW: Shell, Trimble; SECOND ROW: Hanna, Kane, Shadowens, Wimberly, Boyett, East, ston, Thornton, Blackwell, Harkrider; THIRD ROW: Hartley, Bickham, Gist, Pierce, D. Brooks, G. Brooks, Dison, Soape, Riley, Jackson, infrey, Williams, Heaton, Smith; FIRST ROW BACK: Stough, Collins, Lacy, Jones, Wight, Harris, Richards; SECOND ROW BACK: eming, Tiller, Shires, B. Brooks, Hunter, Reed, Roe, Walker; FOURTH ROW BACK: Singletary, Yarbrough, Stovall, Harrison, Lawrence, eaton, Collard, Thomas, Brady, Whitaker, Spencer, Judy Johnson, Nelson, Berry, Brown; FIFTH ROW ACROSS: Jane Johnson, McKee, olloway, Bush, Huber, Jan Smith, Abernathy, Steptoe, Davis, Moore, and Birdwell.

Supporting the Bulldogs this year are 97 enthusiastic pep members. Besides faithfully cheering our boys at the football games, they marched in the Christmas Parade and torchlight parade, sponsored a Kick-off Party and prepared skits for the pep rallys. A new practice of the Pep Squad this year was forming friendship circles before each game.

White chenille letters showing the number of years the girls have been in the pep squad have been added to the uniforms. The co-captain's and captain's letters are worn on the front of their sweaters, and the other members wear the letters on their left sleeve.

Brrr—It's a cold night for the Pep Squad.

FIRST ROW: Sylvia Oates, Sharon Hull, Maritha Dison, Cherie, Duke, Rita Soape, Pat Blackwell, Jennifer Riley, Susan Smith; SECOND ROW: Gladys Huber, Jean Abernathy, Karen Darnell, Paula Blackwell, Margaret Harkrider, Joan Heaton, Jo Ann Hooper, Mary Goode; THIRD ROW: Beverly Berry, Linda Brady, Jan Smith, Becky Prince, Cynthia Singletary, Kay Birdwell, Carol Stough, Rebecca Tiller; FOURTH ROW: Pam Miller, Betty Jones, Barbara Brooks, Judy Lovil, Billy Cassity, Sandra Parker, Linda Collins, Cheryl Groover; FIFTH ROW: Jane Johnson, Judy Johnson, Marilyn Harrison, Margie Craig, Kathleen McKee, Peggy Fleming, Diana Lacy, Shirley Bickham; SIXTH ROW: Gayle Winfrey, Nancy Kaufman, Sandra Roe, Reba Harris, Jane Moore, Linda Pike, Phyllis Harris, Linda McKissack; SEVENTH ROW: Sally Norseworthy, Connie Collard, Shirley Brewster, Judy Boyd, Margaret Beard, Jeanie Holloway, Susan Moore, Pat Higginbotham; EIGHTH ROW: Lynnell Jackson, Judy McCormack, Connie Rebert, Tinka Brown, Linda Tolleson, Glynda Bates, Pat Fowler, Bernita Graves, Carolyn Smith.

Youth for Christ Sponsors Weekly Devotional

Packing a basket for the needy are the officers of the Youth for Christ Club: Cherie Duke, publicity chairman; Linda Davis, secretary; Sharon Hull, reporter; Nancy Heaton, song leader; Nancy Kaufman, social chairman; Kay Birdwell, treasurer; Jennifer Riley, vice-president; Carolyn Smith, president; Pat Blackwell, pianist; and Tinka Brown, devotional chairman.

The Youth for Christ Club is an organization designed to give students an opportunity to express their religious viewpoints and to gain spiritual enrichment while at school.

This year the club sponsored devotionals during home room period one morning each week and also devotionals in the Speech Arts room every Tuesday and Thursday morning from 8:00 to 8:15. The club made school clean-up campaign posters for the CHS halls.

Officers of the Key Club are: SEATED: Clay McKee, vice-president; Mike Hopson, president; Tommy Duckworth, secretary; STANDING: Ernest Higginbotham, lieutenant governor of Division 14; Rodney McCrary, board of directors; and David Copeland, board of directors.

The Key Club is the high school branch of Kiwanis International. It is a select organization whose members are chosen on an invitational basis. The club meets each Thursday morning during home room period and also has one night meeting each month.

Services provided by the club this year were assisting in the homecoming presentation, serving for the TSTA Banquet, and selling tickets to the Kiwanis Club Variety Show.

Key Club Renders Dedicated Service

RST ROW: Joe Beard, Robby Smith, Steve Roberson, Carolyn Smith, Sweetheart, Jimmy Hopson, Bobby Wolf, Clay McKee, Mike rkrider, Mike Johnston, Gary Don Edge, Sammy Reed; SECOND ROW: Bobby Adams, Bill Richards, Bob Fleming, Danny Reed, land Nail, Mike Roquemore, Tommy Duckworth, Palmer Clark, Johnny Coxen, John Ray, Bubba Smith, Danny Owens, Ted Mauritizen; IRD ROW: David Copeland, James Hugh Browning, Mike Hopson, David Bazer, Ernest Higginbotham, Lynn Poss, Eddie Morrison, dney McCrary, Eddie Christenson, and Lonnie Poss.

The Library Assistants are, SEATED: Judy McCormack, Rebecca Holland, Bonnie Briery; STANDING: Lucille London, Jennifer Riley, Sa dra Monroe, Glorese Reed, Wynell Marshall, Jo Ann Hooper, Nancy Kaufman, Patricia Holder, Barbara Jones, Cherry Hood, Gayle Wi frey, Doris Bailey, Kennedy Dennard, and Sandra Posey.

Library Assistants Serve CHS

The chief purpose of the Library Club, which consists only of assistants, is to improve the CHS library. Other relate purposes of this club are to arouse further enthusiasm for books and reading and to encourage interest in the library pr fession.

Each of the assistants gives at least one study hall period to help in the library. They assist in finding reference m terials, check books in and out, and in doing general library work as well as helping to keep the books repaired and usable condition. These students also prepare bulletin board displays for the library.

This year the club presented a program for assembly, prepared a display for the rotunda, and made book marks f students to use during library week.

The members of the Library Club are SEATED: Wynell Mar shall, Mary Jane Latham Patricia Holder, Sandra Monroe, Jennifer Riley Gayle Winfrey, Jo Ann Hooper; STANDING Glorese Reed, Cherry Hood, Judy McCormick Kennedy Dennard, Bon nie Briery, Doris Bailey Barbara Jones, Nancy Kaufman, and Rebecca Holland.

Working half of the school day, ach student prepares himself to ccept the responsibility of a job n later life. This program enables tudents to earn money while they eceive an education.

Mr. Leland Stracener, sponsor, as been the guiding hand in help-ng coordinate the work. The local nerchants help by providing the ositions, the opportunity and the raining for these students.

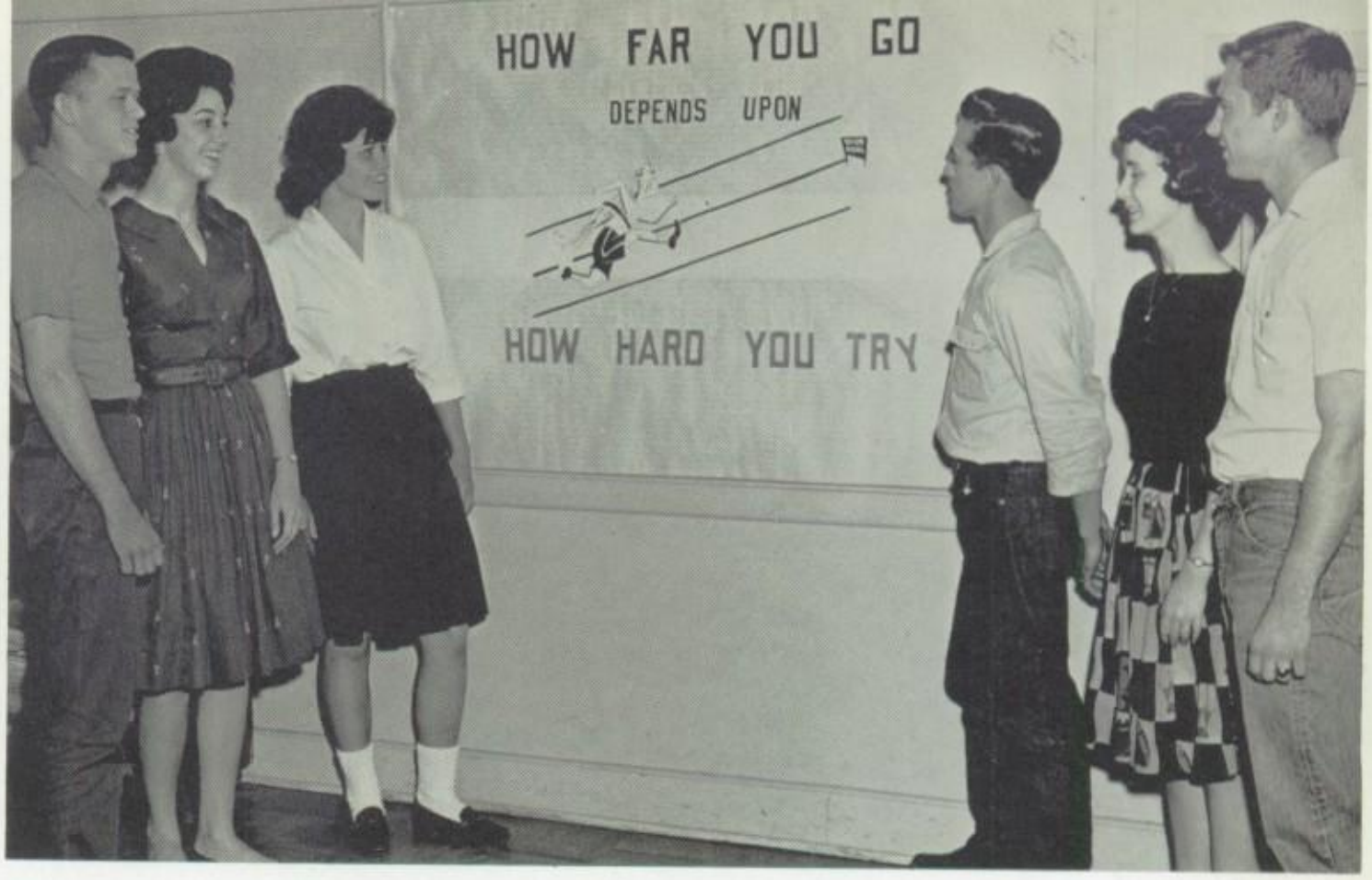

Officers of the D.E. club are Jerry Dorman, president; Glenda Crawford, reporter; Linda Coleman, scrap book editor; James Brevard, photographer; Alice Lawrence, secretary-treasurer; and Fred Denton, vice-president.

D.E. Teaches Useful Skills

e members of the Distributive Education Club are, SEATED: Patricia Armstrong, Janice Howell, Glenda Crawford, Alice Lawrence, nda Coleman, Tommy Teal, and Nancy Rowland; STANDING: Jerry Dorman, David Hodges, Glen Harrison, Fred Denton, Jerry Stuart, nmy Liles, Wayne Gist, Jimmy Riddlehoover, James Brevard, Billy Peace, Jimmy Dunlap, Darrell Cheshire, Hal Whitaker, Jerry Aaron, ddy Jones, Mr. Leland Stracener, Joe Cassity, and Mike Hartless.

Future Farmers Learn for Tomorrow

The members of the Future Farmers are: FIRST ROW: Mr. E. L. Oates, sponsor, James Browning, James Morris, Marlin Bush, Rola Duckworth, Joe Beard, Lamar Dickerson, Rob Twomey, Danny Ivy, Kenneth Davidson, Jerry Morris, Larry Sharp, Grady Wedgewort SECOND ROW: Johnny Holmes, Earl Clabaugh, Andy Durrett, Donald Beason, Bobby Scott, Bill Thornton, Carl Carswell, Johnny Grav Gary Loper, James Langford, Clyde Jones, Billy Holder, Danny Reed, Baily Thompson, Danny Yates, Douglas Alexander, Gary Hick Claude Bagley, J. J. Rushing, Karen Darnell, Phyllis Harris, Billy Bush, Clifford Eubanks, James Pope; THIRD ROW: Kenneth Robins David Summers, Roy Langford, Ronnie Ballard, Joe Soape, John Durrett; FOURTH ROW: Larry Kaye, Ricky Anz, Eddie Harris, Pat Jon Larry Robinett, Charles Lawhorn, Steve Carter, and Jackie Peace.

The officers of the Future Farmers are: Mr. E. L. Oates, sponsor; Mr. Kyle Leftwich, sponsor, Joe Beard, president; Marlin Bush, vice-president; James Browning, reporter; Roland Duckworth, secretary; James Morris, sentinel; and Clyde Jones, treasurer.

The Carthage Future Farmers of Ame ica Chapter had 110 active members e rolled in vocational agriculture. Activiti of the FFA have been the Texas Conve tion in Lubbock; the Longview Livesto Show; National FFA Convention, Kans City; District Banquet in Tatum; Distri Leadership Contest in Kilgore; Forest Pl Contest; Christmas Parade; Fort Wort Livestock Show; Panola County Liv stock Show; Houston Livestock Show Father-Son Banquet; Forest Contest, El sian Fields. They also sponsored the FF Rodeo Parade and Rodeo.

During National FFA Week the FF chapter attended the Area III Conventio and sponsored a display, news articles an an assembly program.

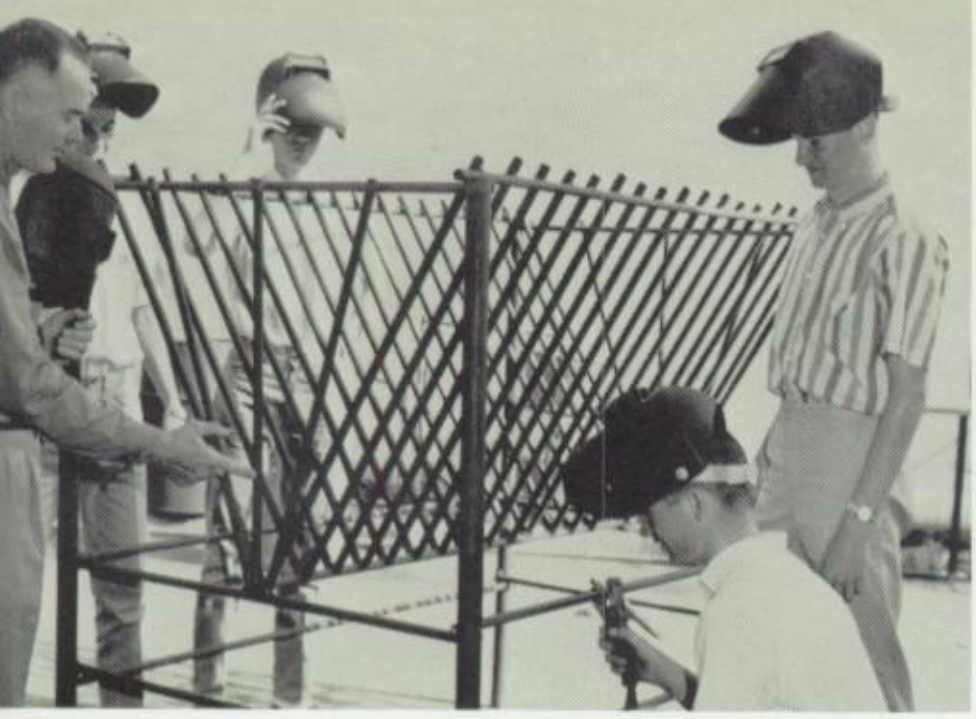

Mr. Oates and some of his students are working on a feeder.

The FFA Co-sweethearts are Karen Darnell, seated, and Phyllis Harris, standing.

Junior FFA members are: FIRST ROW: Mr. Kyle Leftwich, sponsor, Foster Ellis, Charles Gray, Ricky Craig, Jerry Hooper, Darrell es, Bill Lawless, Clifford Lawhorn; SECOND ROW: Tommy Lang, Doyle Monk, Charles Hunt, Terry Mayo, Lynn Blair, Bobby Brooks; IRD ROW: Steve Holland, Kenneth Singleton, Billy Don Robinson, David Edge, Jody Jones, Calvin Barrett; FOURTH ROW: Dennis ns, Randall Wilkerson, Donald Rinkle, Larry Ritter, Billy Baker, Joe Pierce, Chris Ritter, Bobby McCall; FIFTH ROW: Sammy Hughes, mmy Camaron, Simon Marcantel, Ricky Luman, Richard Pitts, Jimmy Parker; SIXTH ROW: Glenn Davidson, Billy Halcomb, Bill Camp-, Steven Glenn, Clay Williams; SEVENTH ROW: Johnny Cole, Jim Hooker, Billy Sells, Edward Hutto, John Droptini, Rayford Tinkle, rcus Smith, Mike Pierce, Glenn Allums, Danny Robinson, Jimmy Green.

The members of the Future Nurses Club are: SEATED: Carolyn Smith, Janie Mason, Sandra Parker, Mary Goode, Susan Smith, D Bailey; FIRST ROW: Rebecca Tiller, Tommie Jo Ritter, Diana Lacy, Brenda Dickerson, Nancy Horn, Donna Lawrence, Tommie Woo Ann Britt, Susan Tatum, Abbie Moore, Paula Blackwell; SECOND ROW: Lynnell Jackson, Annette Lacy, Linda Reed, Anita Step Louise Hartley, Mary Needham, Linda Cockrell, Jean Yarbrough, Judy McCormack.

Future Nurses Study Duties

The Future Nurses entered a float in the Christmas Parade.

The Future Nurses not only teach fund mentals of nursing to its members, but al take part in the local hospital care on Sa urdays. This practical experience gives girl a chance to determine if this field the one she desires to enter. Girls who gi thirty-six hours of service to the hospit receive caps.

The Future Nurses participated in t Christmas Seal Drive, worked in the co cession stand at basketball games, sold pr grams for the Gas Bowl Tournament, ha a Mother-Daughter Banquet, and prepared display case in the rotunda for part of the activities this year.

The officers of the Future Nurses Club are: Doris Bailey, scrap book chairman; Susan Smith, reporter; Paula Blackwell, president; Sandra Parker, vice-president; Carolyn Smith, cap chairman; and Janie Mason, photographer.

Future Teachers Gain Experience

members of the Future Teachers Club are; FIRST ROW: Mrs. Hazel Kyle, sponsor, Mrs. Sarah Ross, sponsor, Fannie Litton, Cherry d, Jean Holloway, Marilyn Spenser, Connie Thomas, Nancy Kaufman, Becky Prince, Linda Brady, Jan Smith, Reba Harris, Tinka Brown, rgia Scott, Connie Rebert, Janis Boyette, Beverly Berry, Margaret Beard, Karen Craddock, Judy Shumate; SECOND ROW: Lynn ews, Loretta Hunter, Charlie Fant, Linda Leslie, Kay Martin, Karen Darnell, Linda Hanna, Gladys Huber, Barbara Jones, Gloria Han- , Shirley Shaw, Cynthia Singletary, Pam Richards, Shirley Brewster, Barbara Brooks, Kathy Hunter, Lorene Bush, Patsy Armstrong, nell Marshall, Pat Holder, Barbara Daniels, Jan Teller; THIRD ROW: Diane Keeling, Marilyn Robinson, Debbie Wilkins, Kennedy Den- l, Sharon Hull, Janie Yarborough, Carmetta Jaynes, Brenda Hooper, Kathy Davis, Shirley Bickham, Beth Brooks, Judy Lovil, Betty es, Kay Birdwell, Glorese Reed, Sandra Monroe, Linda Brewster, Patsy Bush, Sally Norsworthy, Jean Abernathy, Sylvia Oates; FOURTH W: Link Henderson, Johnny Kelly, Bill Marshall, Susan Kane, Kay Redman, Sandra Clabaugh, Pat Barnett, Kay Bolton, Linda Davis, Ann Hooper, Linda McKissack, Francy Fitch, Jon East, Margaret Harkrider, Nancy Heaton, Pat Blackwell, David Bazer, and Brant k.

This year the Future Teachers Club has eighty-three embers, the largest enrollment for this club in the story of CHS.

The purpose of the Future Teachers Club is to ac- aint students with the teaching profession. During e year the members have an opportunity to teach for e day for some teacher in the school system.

The club gives to a senior member of the club a $100 holarship to Panola College. The students who are terested apply for the scholarship and one is chosen receive it.

FTA had a Christmas Party, dance, and a car wash ring the year.

The officers of the Future Teachers Club are: Tinka Brown, historian; Linda Davis, reporter; Sharon Hull, vice-president; Jane Poss, treasurer; Bill Marshall, president; and Susan Kane, secretary.

The sponsors of the Future Teachers Club are Mrs. Sarah Ross and Mrs. Hazel Kyle.

The members of the Industrial Arts Club are: FIRST ROW: Michael Heard, Earl Clabaugh, Henry Kelly, Ronnie Abernathy, Randy D Linda Reed, Connie Rebert, Doris Bailey, Mr. George Smith, Bob Smith, Jimmy Teal; SECOND ROW: Jimmy Bolton, Rodney W Jimmy Bone, Randy Alexander, Bob Stovall, Jimmy Dunlap, Bill Stovall, Doug Berry, Gary Burleson; THIRD ROW: Terry Alford, Jo Kelly, Dennis Evans, Larry Heaton, John Blair, Roger Porter, Tommy Chamness, David Wright, Tommy Jo Tompkins, Pat Johnston, M ell Harris, Joe Beard; FOURTH ROW: Dale Evans, Glen Harrison, David Hodges.

Industrial Arts

The officers of the Industrial Arts Club are: Earl Clabaugh, reporter; Randy Davis, vice-president; Doris Bailey, secretary; Linda Reed, sweetheart; Scotty Bates, president; Connie Rebert, co-sweetheart; and Bob Fleming, treasurer.

The Industrial Arts Club is affiliation of the Texas Associ tion, and it is one of the leade of the state organization in Ea Texas.

This year, the chapter h made field trips to Knox L Power Plant and Kilgore Ce mics, sponsored a display in t Rotunda of outstanding sh work, entered examples of th furniture in contest, sponsor a float in the Christmas Para worked in the concession stan at basketball games, and attend Student State Fair at Tex A&M.

The Carthage Chapter h made progress in maintaining terest, not only at Carthage, h also throughout East Texas.

onnie Rebert, top, and Linda Reed, om, are the Co-sweethearts of the ustrial Arts Club.

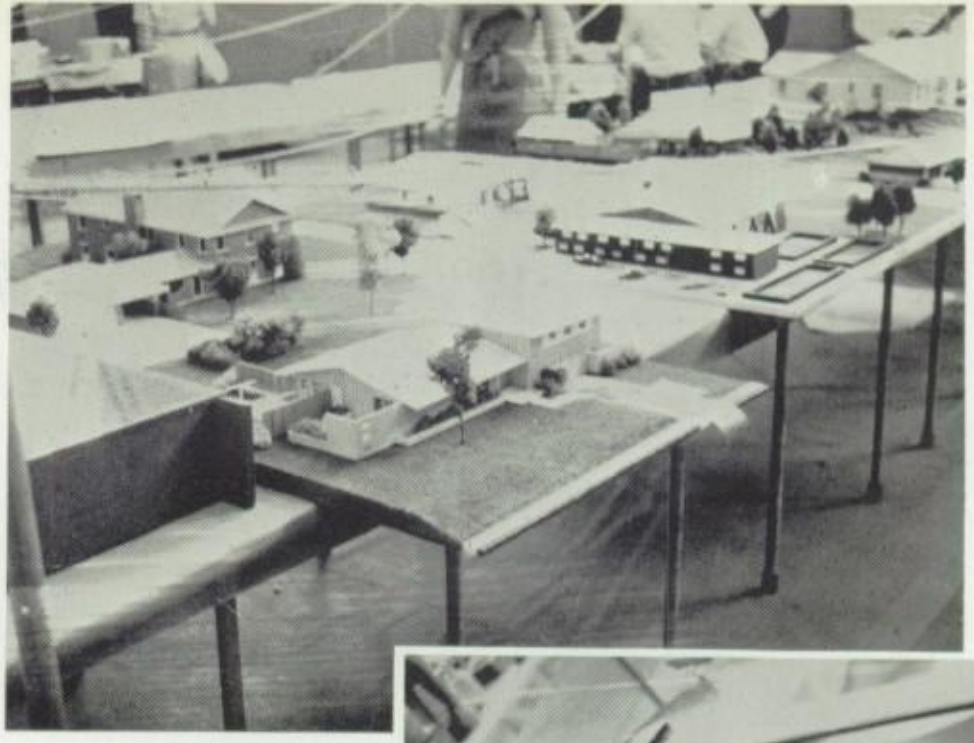

The model houses above and the guitars at the right were winners in the State Industrial Arts Fair at Texas A&M University.

A Texas Leader

e Industrial Arts Club sponsored a float in the Christmas Parade.

Scotty Bates was elected the State Vice-president of the Texas Industrial rts Student Association for 1964-65.

The Spanish Club

"Buenos dias!" is a familiar greeting of Mr. Vernon Wooley, Jimmy Harmon, Kathleen McKee, Carol Stough, Marilyn Harrison, Jimmy Hopson, Leonard Bell, Linda Wooley, Donna Sharp, and Christine Rich when the Los Conquistadores meets. The purpose of the club is to learn Spanish culture. Their main project is to make posters of the verb form endings. The club had a Christmas Party, worked in the concession stand, and attended the Pan American Celebration at T.W.U.

The Drama Club

The Drama Club is composed of students who are interested in acting or public speaking.

The members made a trip to the State Fair to see the musical, "How to Succeed in Business Without Really Trying." Other activities were a speech tournament, a Christmas Party, a cake sale, and the concession stand for basketball games.

The members of the Drama Club are: Mr. Warner Dahlberg, sponsor, Suzan Whiddon, Maritha Dison, Roys Cadenhead, Glynda Bates, Murray Magness, Sander Dison, and Cherie Duke.

e members of the Debate Club are: SEATED: Jo Ann Hooper, Marilyn Harrison, Sandra Clabaugh, Sandra Roe, Linda Gray, Judy Clauugh; STANDING: Mr. Earl Cariker, sponsor, Lynnell Jackson, Linda McKissack, Roland Nail, Rob Trimble, Tommy Duckworth, Ernest gginbotham, and Eddie Morrison.

Debaters Develop Leadership

"Resolved that Social Security benefits should be extended to include complete medical care" is a statement that may frequently be heard from Carthage debaters since that was the debate topic this year. Known throughout the Southwest for the competition and ability of its members, the Carthage debate organization are leaders in the field of debating. The debaters have gained valuable experience in public speaking through their participation in debate tournaments, helping with debate workshops, and debating for local service clubs.

The officers of the Debate Club are: Linda Gray, reporter; Lynnell Jackson, secretary; Ernest Higginbotham, president; and Tommy Duckworth, vice-president.

The members of the Future Homemakers are: FIRST ROW: Becky Pace, Pat Blackwell, Linda Gray, Beverly Berry, Tinka Brown, Kathleen McKee, Glorese R Charlotte Shell, Linda Tolleson; SECOND ROW: Miss Cecelia Wharton, Beth Stewart, Betty Walker, Becky Prince, Margaret Harkrider, Jane Poss, Diana Lacy, J Moore, Jo Ann McDaniels, Connie Thomas, Janie Mason, Shirley Bickham, Anita Kay Steptoe, Jan Smith, Karen Darnell, Fannie Mae Litton, Donna Sparks, Karl Stovall, Marilyn Spenser, Marilyn Harrison, June Welch; THIRD ROW: Kathy Hunter, Linda Collins, Susan Moore, Nancy Heaton, Susan Smith, Karen Gholston, R Colby, Linda Cockrell, Judy Rhodes, Sharon Railey, Pauline Barrett, Suzan Whidden, Kay Birdwell, Pam Richards, Linda Hanna, Sandra Roe, Phyllis Harris, Gl Honeycutt, Nancy Kaufman, Mrs. Naomi Phillips, sponsor; FOURTH ROW: Ann Gist, Janie Yarborough, Dianna Henigan, Francy Fitch, Janis Williams, Patsy B Martha Wooten, Tommie Jo Ritter, Billie Ruth Cassity, Sandra Dison, Linda Davis, Rebecca Holland, Patsy Armstrong, Tommie Wooten, Jeanie Holloway, Linda I Pam Shivers, Rebecca Tiller, Pat Collins, Mary Ruth Shires, Toni Whitaker; FIFTH ROW: Jean Abernathy, Jane Johnson, Betty Williams, Margaret Beard, Higginbotham Judy Wilkerson, Peggy Fleming, Diane Hull, Nancy Wilkerson, Barbara Daniels, Cherie Duke, Linda Brady, Connie Collard, Pat Holder, Linda Le Sheila Shires, Gladyce Huber, Sue Davis, Carol Stough, and Linda Jack.

FHA Goals Are Reached by Projects

Future Homemakers of America, national organization, is in reality n a club. It is an integral part of, t Homemaking Education Departme Projects, learning experiences, and tivities are carried on in the classroo as well as outside. The program of wo is planned on national, state, area, a local levels in order to meet person family, school, and community needs.

The officers of the Future Homemakers a Beverly Berry, second vice-president; Lin Gray, historian; Charlotte Shell, fourth vi president; Glorese Reed, fifth vice-preside Tinka Brown, first vice-president; Be Pace, treasurer; Kathleen McKee, third vi president; Pat Blackwell, president; a Linda Tolleson, secretary.

Guidepost
Project: You and Your Values
The officers lead the way. Tinka Brown is Area IX Treas-
rer and Pat Blackwell is local president for 1963-64.

Strengthening my education for future roles.
Project: Stay in School
Pat Holder, Shirley Bickham, Connie Thomas, Shirley Shaw, and Gloria Hancock are playing roles for future occupations.

Launching Good Citizenship through Homemaking
Project: Action for Citizenship
Linda Leslie, Peggy Fleming, Tommie Jo Ritter, Jeanie Holloway, and
mmie Wooten presented a skit on a woman's role in the community.

Contributing to the joys and satisfaction
of family living
Project: Marriage Calls for Preparation.
Karen Gholston and Becky Pace help in the final preparation for Jane Poss's future role.

Junior FHA Gains Valuable Practice

The members of the Junior FHA are: FIRST ROW: Nichols, Woods, Miller, Hull, Mayo; SECOND ROW: Summers, Marshall, Tatu Arnold, Brown, Lovil, Mrs. Brady; THIRD ROW: L. Screws, Robinson, Screws, Daniels, Liston, Barnett, Craddock; FOURTH RO Keeling, Denton, Bolton, Redmon, Shumate; FIFTH ROW: Higginbotham, Murray, Williams, Shadowens, Haper; SIXTH ROW: Barn Twomey, Pierce, Griffin, Harrigan, L. Barnett; SEVENTH ROW: Hunter, Lovett, Brown, Cook; EIGHTH ROW: Lagrone, G. Lagro Hooper, Wilkins, Stoval, Rhiddlehoover; NINTH ROW: Beason, Dickerson, Luman, Langley, Rich, Wardlow; TENTH ROW: Glad Brooks, Hayes, Adams, Jones; ELEVENTH ROW: Burns, Collier, Donald, Moseley, and McMillan.

ne members of the Ninth Grade Pep Squad are: FIRST ROW: Jerrilyn Marshall, Betty Denton, Susan Tatum, Vickie Haper, Jackie adowens; SECOND ROW: Brenda Liston, Karen Craddock, Hazel Nichols, Sandra Clabaugh, Nancy Murray, Essie Williams; THIRD OW: Genevieve Screws, Kay Redmon, Kay Bolton, Sandra Sharpe, Gayle Stovall, Mickey Arnold; FOURTH ROW: Diane Keeling, athy Woods, Christine Rich, Linda Wooley, Loretta Hunter, Linda Mayo; FIFTH ROW: Debbie Wilkins, Patsy Lovil, Myrna Barnett, Elaine Brown, Frances Jones.

Ninth Grade Squad Promotes Spirit

The Ninth Grade Pep uad combined with the venth and Eighth Grade uads comprised the cheer- sections at the Junior mes held on Thursday hts. These girls also par- ipated in the pre-game sentation of the Ninth ade Football Sweetheart.

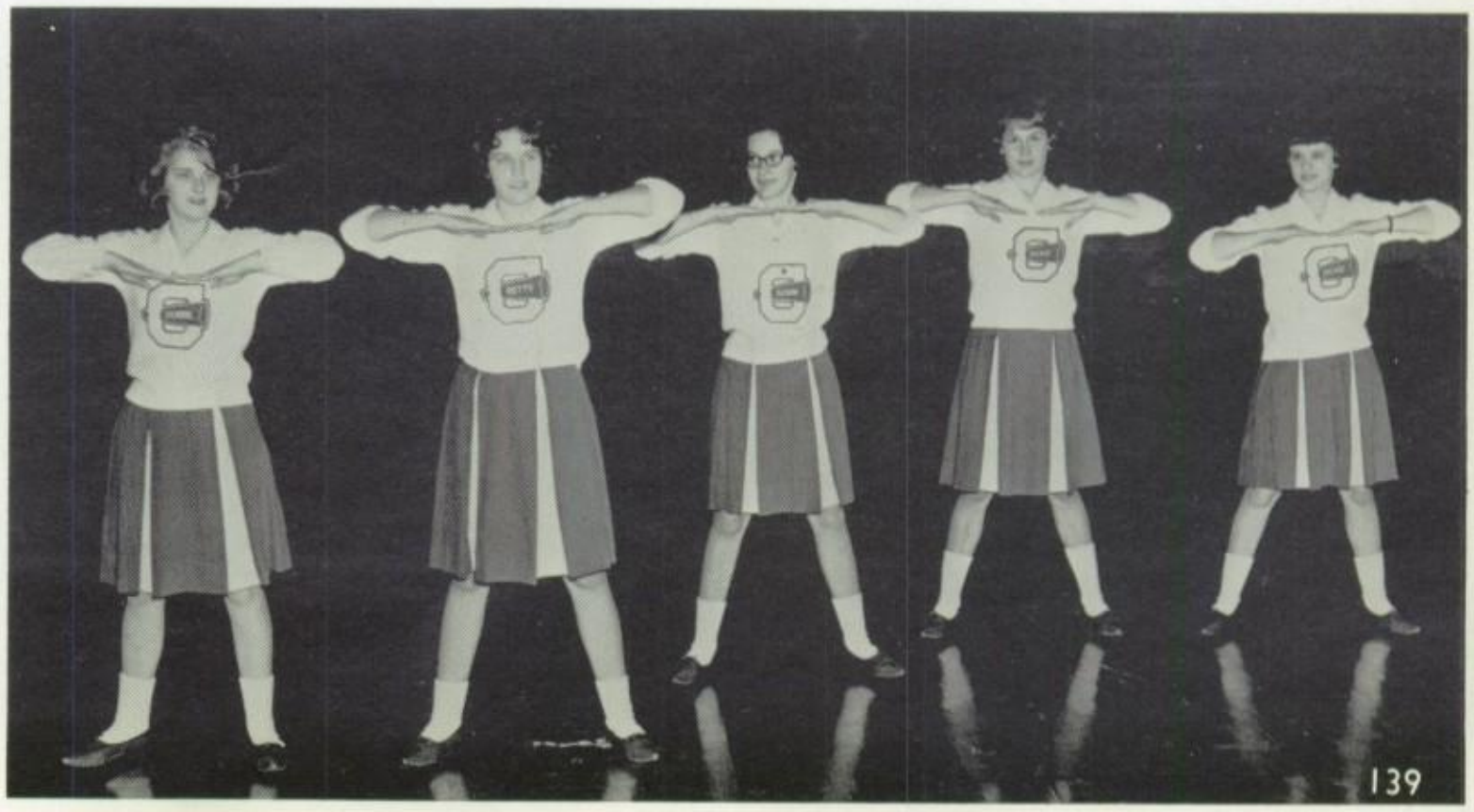

The Ninth Grade Cheerlead- are Jerrilyn Marshall, Betty nton, Susan Tatum, Vickie per, and Jackie Shadowens.

International Interest Met

The members of the International Relations Club are: FIRST ROW: Rebecca Holland, Jennifer Riley, Pat Higginbotham, Mary Ja Latham, Joan Stone, Sandra Boggs, Susan Moore; SECOND ROW: Gail Robinette, Janice Posey, LaVerle Harvey, Gayle Winfrey, Lin Pike, Rodney Haper; THIRD ROW: Palmer Clark, Stanley Novak, Douglas Moore, Mike Roquemore, Larry Crowl, Sammy Reed, M Kathryn Clark, sponsor; FOURTH ROW: Tommy Duckworth, Lee Kelley, Chris Williamson, Judy Boyd, Jane Johnson, and Judy Johns

The International Relations Club hopes to strengthen its members' understanding of the political and social world.

The members made two field trips this year: The Folklore Ballet of Mexico in Houston, Texas; and the assembly program at East Texas Baptist College in Marshall, Texas. The club carried on their exchange project with a Korean Girls School by sending a tape recording to them telling of the life of a teenager in Carthage and by sending a CHS annual. They also collected old Christmas cards and stamps to help buy milk for needy children. Other activities of the club were an assembly program, a float in the Christmas parade, programs about foreign countries and customs, and a party featuring foreign costumes and foreign food.

Officers of the International Relations Club are: Susan Moore, president; Jenni Riley, recording secretary; Gayle Winfrey, corresponding secretary; Tommy Du worth, parliamentarian; Sammy Reed, treasurer; Rebecca Holland, vice-preside and Pat Higginbotham, reporter.

ıe members of the Audio Visuals Club are: Kim Robinson, Laura Bates, Linda Brewster, Claude Bagley, Mrs. Nettie Shaw, sponsor, enda Bagley, Gayle Beason, Clifford Eubanks, Leona Britton, Linda Hull, Andy Simpson, John Woods, Jean Gibbs, and Bonnie Bagley.

Audio-Visual Helps

This organization performs a service to the students, teachers, and patrons of the community by their perfection in ıe skills learned in operating machines used in both learning and entertaining. The many hours of service these stu-ents give operating the machines owned by Carthage Independent Schools are taken from their study periods. The Audio isuals Club is affiliated with the national organization and is an active participant in its work.

Business Club Aids CHS

The officers of the business club are Sherry Brazzil, Peggy Fleming, Barbara Daniels, and Martha Wooten.

Sponsor, Miss Bess Lacy, and James Eubanks look on as Nancy Wilkerson and Kim Robinson operate the adding machines.

Sponsored by Miss Bess Lacy, the CHS Business Club's aim is to prepare students for the business world. Their main project is to bring up-to-date the names and addresses of the Carthage alumni from the 1950's to the present.

The members worked in the concession stand for basketball games, had a Christmas Party and sponsored two cars in the Christmas Parade during this year.

Diane Hull, Peggy Fleming, Sherry Brazzil, and John Woods work in the concession stand.

Zyral Sutlive, Pauline Barrett, Patsy Cranford, and Nancy Wilkerson put baseball posters in the CHS halls.

Martha Wooten, Ronnie Tompkins, Judy Giles, and Nancy Giles check the alumni file.

Donna Sparks, Lois Farmer, Donna Godwin, and Barbara Daniels are typing alumni lists.

Lena LeBleu and Brenda Hugh learn to operate the electric typewrit while Libby Nichols and Robert Boun use the paper cutter.

Sue Nutt Davis, who graduated with the class of 1964, returned the last semester to complete her senior year.

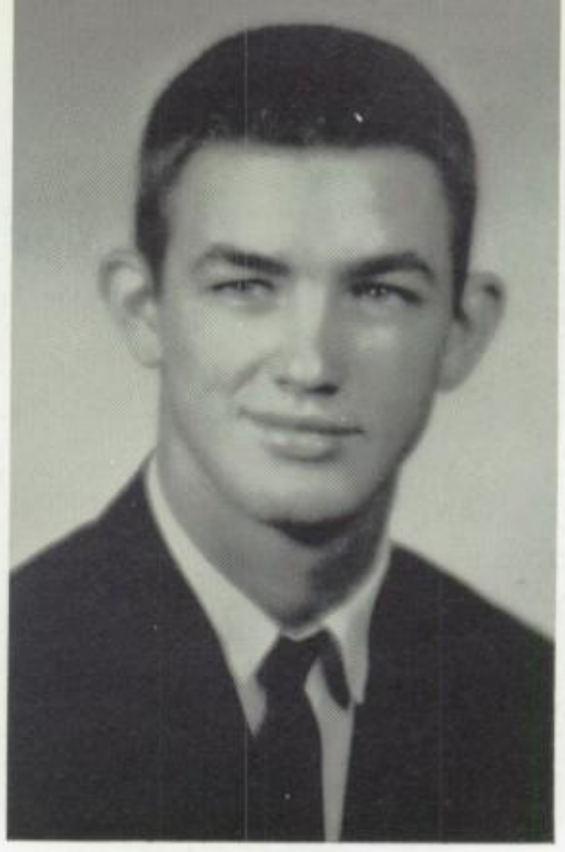

Buddy Davis joined the student body at mid-term.

The school custodians are Mr. King Soloman; Mr. Thuston Hunt; and (not pictured) Mr. George Gist.

Debbie Chandler participated in the school-by-phone program while recuperating from an operation.

Miss Clara Sue Poore is also a member of the maintenance staff.

The cafeteria workers are: Ida Brown, Ema Scott, Juanita Robinson, Johnnie Pitts, Cosette Chamness, Hazel Cross, Eugenia Ratley, and Reba Cromwell.

Student Body

The students are the life blood of the school. They are the reason for the activities, the sports, the organizations, and even this annual itself. This is Carthage High School.

Paula, Ernest, Ann, and Linda plan Student Council projects for the year.

Student Council Officers

President: ERNEST HIGGINBOTHAM

Vice-President: ANN BARTON

Secretary: PAULA BLACKWELL

Treasurer: LINDA McKISSACK

Pat, David, Susan, Nancy, Jennifer, and Wayne measure for caps and gowns for the "big event."

Senior Class Officers

President: DAVID COPELAND
Vice-President: WAYNE ALLUMS
Secretary: PAT BLACKWELL
Treasurer: JENNIFER RILEY
Reporter: SUSAN MOORE
Song Leader: NANCY HEATON

Seniors Choose Class Emblems

MOTTO

"The world steps aside to let a man pass, if he knows where he is going."

SONG

"Moments to Remember"

COLORS

Royal Blue and White

FLOWER

Red Rose

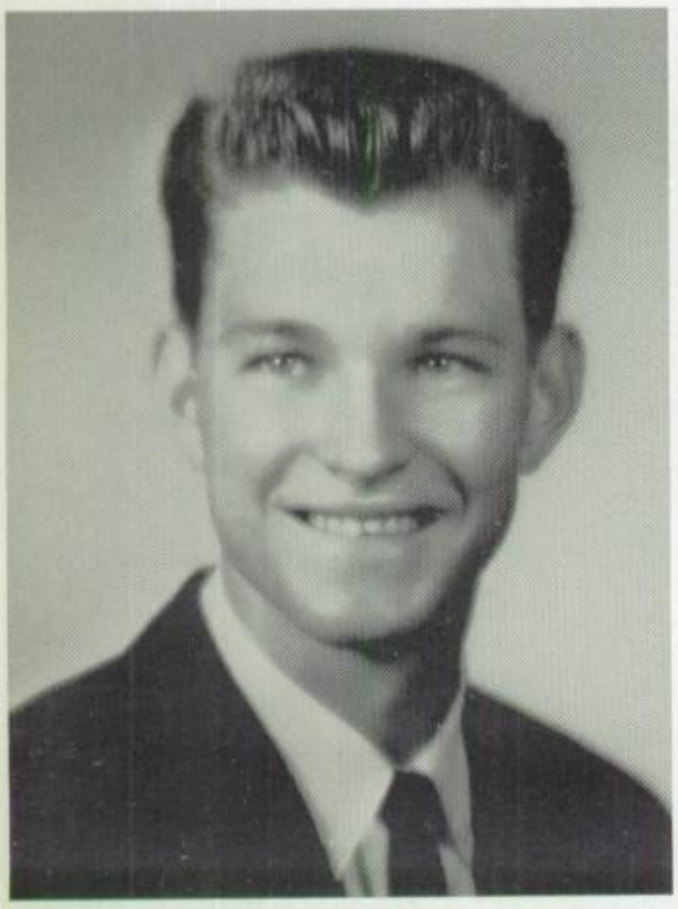

(JERRY AARON)

Spanish Club 1, 2; Wildlife Club 1; Audio-Visual Club 2; DE 3, 4

DAVID ALEXANDER

Football 1, 2, 3, 4; Basketball 1, 2; Track 1, 2, 3, 4; Baseball 2, 3, 4

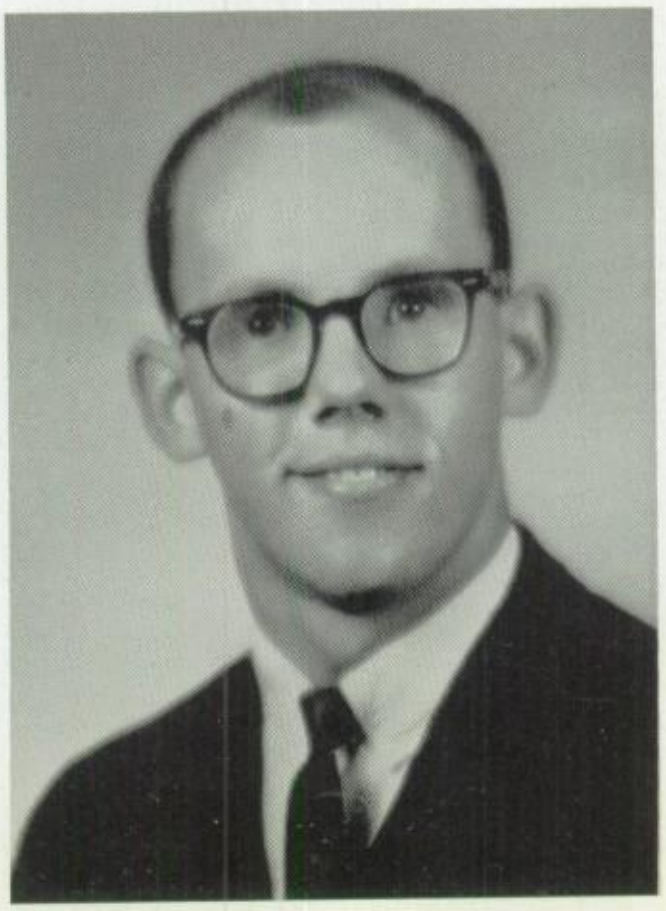

DOUGLAS ALEXANDER

FFA 1, 2, 3

WAYNE ALLUMS

Honor Society 1, 2, 3; Football 1, 2, 3, Class President 1; Class Vice-President Best School Citizen 1

JERRY ANDERSON

FFA 1, 2, 3; Shop 1, 2

RONALD BALLARD

FFA 1, 2, 3, 4; FFA Rodeo 1, 2, 4

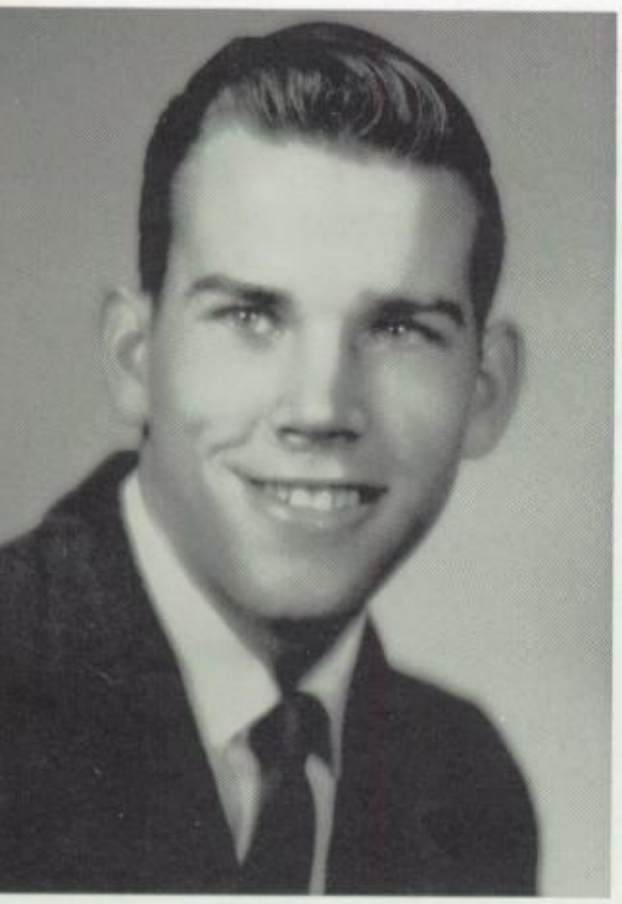

MORRIS BARRINGTON

ANN BARTON

Friendliest Girl 3; Cheerleader 4; Student Council 4, Vice-President 4; Lion's Club Representative 4; A Cappella Choir 4, Secretary 4

DAVID BAZER

Basketball 1, 2, 3, 4, All-Tournament 1, 3, All-District Second Team 2, All-District Most Valuable Player 3; Track 1, 2, 3, 4; Key Club 2, 3, 4; FTA 3, 4; Youth for Christ 4

DRENDA BISHOP

FTA 2, 3, 4; Drama Club 1, 2, 3, President 1, Secretary 2; Youth for Christ 1, 3; Pep Squad 1, 2, 3; One-Act Play 1, 2, 3

PAT BLACKWELL

FHA 1, 2, 3, 4, Secretary 1, 2, President 4; Class Officer 2, 4; FTA 2, 3, 4; Youth for Christ 2, 3, 4, Pianist 2, 4

PAULA BLACKWELL

A Cappella Choir 2, 3, 4, All-Region 3, 4, Select Singers 3; Student Council 3, 4, Secretary 4; Future Nurses Club 2, 3, 4, Officer 2, 3, 4; Pep Squad 1, 2, 3, 4, Officer 2, Co-Captain 4; Youth for Christ 3, 4, Officer 3

SANDRA BOGGS

International Relations Club 2, 3, 4; FH 1, 2, 3, 4; Spanish Club 1; PBX Operator

Seniors Have Portraits Made

ROBERT BRADY

Football 1, 2, 3, 4; Basketball 1, 2, 3, 4; Baseball 1, 2, 3, 4; Mr. Junior 3; Most Valuable Back 3

MIKE BRASSELL

Football 1, 2, 3, 4; Baseball 1, 2, 3, 4; Golf 2, 3, 4; Mr. Freshman 1; Class Reporter 1, 2

SHERRY BRAZZIL

Business Club 2, 3, 4, Secretary, Vi President; FHA 1, 2

JAMES BREVARD

DE 1, 2; Photographer 1

DEAN BROOKS

FHA 1, 2, 3; Business Club 3; Pep Squad 2, 3, 4

GLYNDA BETH BROOKS

FTA 2, 3, 4; Pep Squad 1, 2, 3, 4; FHA 1; Girls' Choir 1, 2; A Cappella Choir 3, 4

LINDA BREWSTER

Band 1, 2, 3, 4, Majorette 2, 3, 4, Sweetheart 4, Typist 3, 4; FTA 3, 4; Class Reporter 2; Football Duchess 2; Future Nurses 2

LEONA BRITTON

FHA 1, 2, 3; FTA 2; Business Club 3

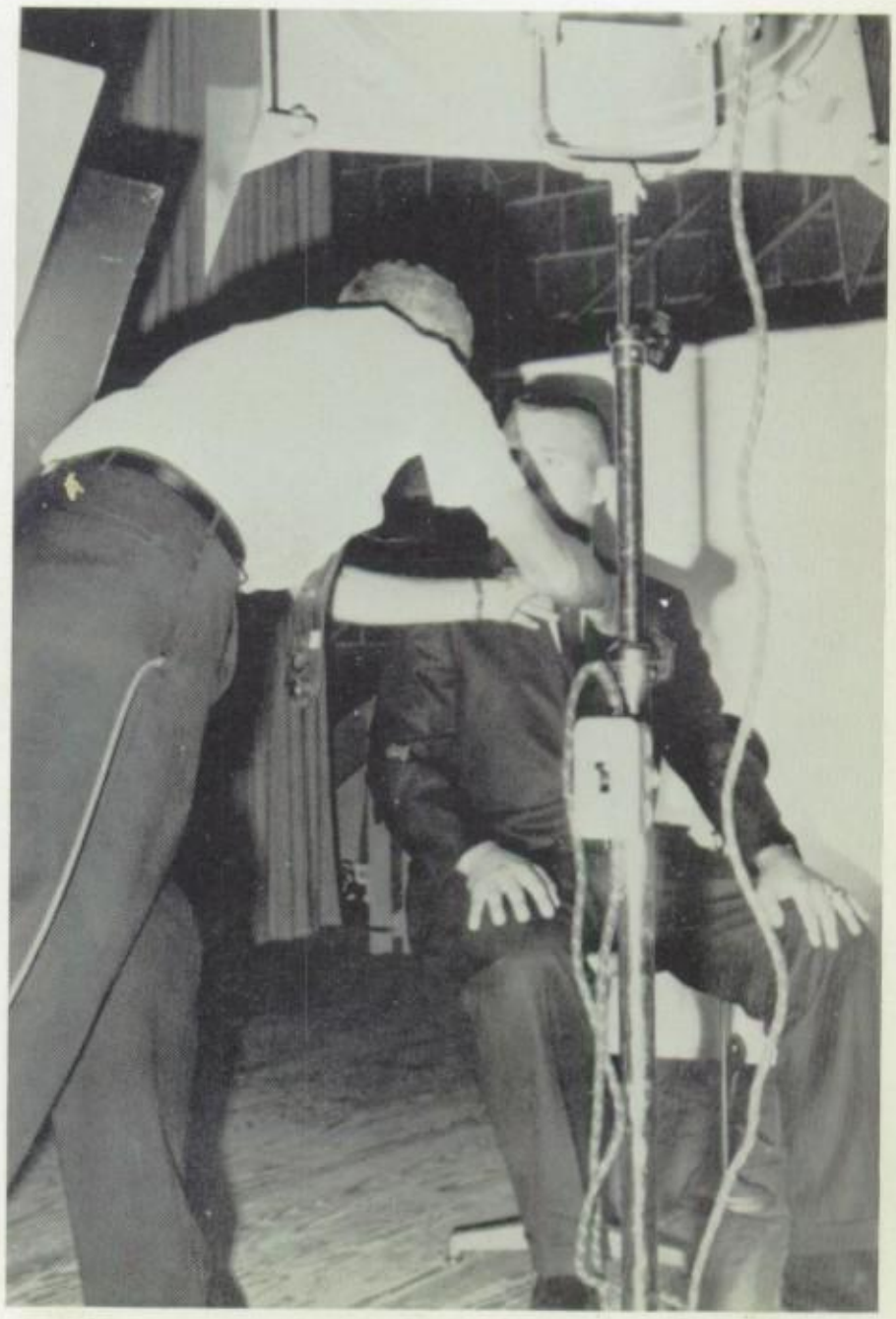

Mr. Odell Poovey poses Mike Hartless for his Senior portrait.

The 'Doches Dragons are solemnly laid to rest by Senior girls.

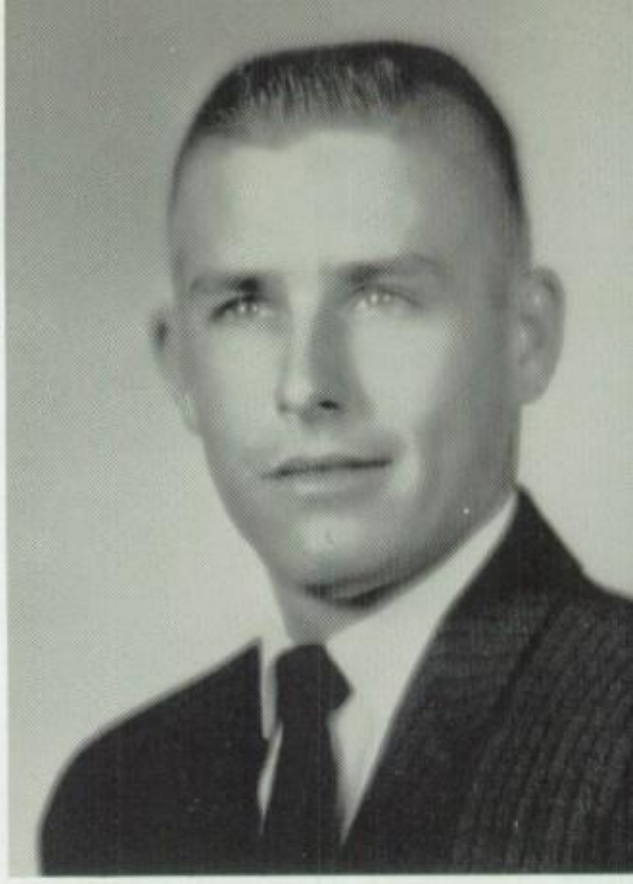

(BILLY BUSH)

Wildlife Club 1; FFA 1, 2, 3, 4, Vi
President 3, 4; Track 1, 2, 4

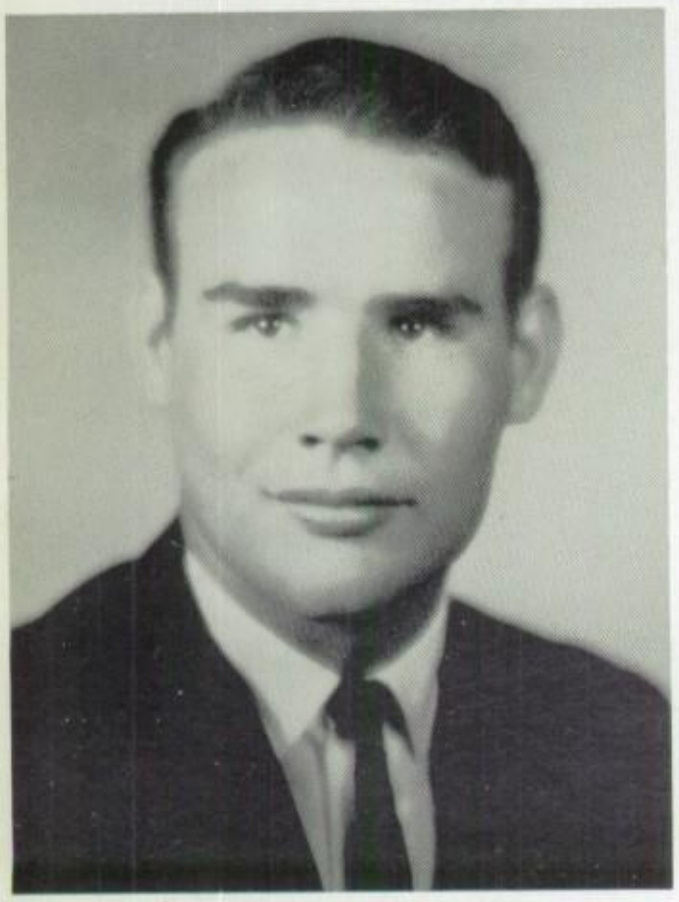

(MARLIN BUSH)

Football 1, 2, 3, 4; FFA 2, 3, 4, Vice-President 3, 4; Track 3, 4

PATSY BUSH

Band 2, 3, Majorette 3, Pop Band 3; Girls' Choir; Pep Squad 2; CARTHAGINIAN Staff 4, Circulation Manager 4; Future Teachers 3, 4

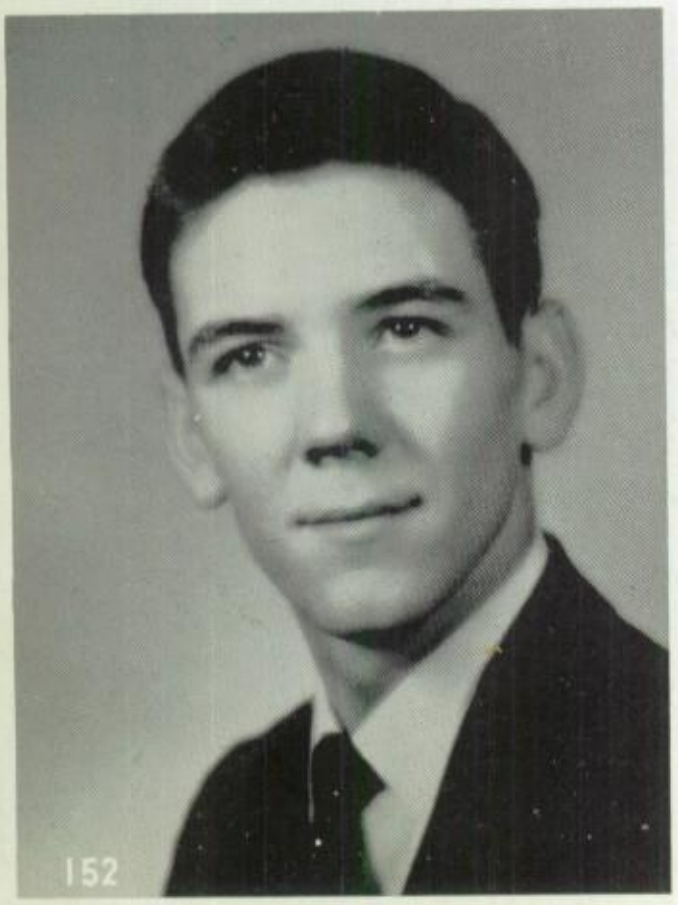

(GEORGE CAMMACK)

A Cappella Choir 2, 3, 4, All-State Choir 2, All-Region Choir 2, 3

JAMES CAMPBELL

FFA 1, 2, 3, 4

JOE CASSITY

FFA 1, 2, 3, 4; DE 4

TOMMY CHAMNESS

International Relations Club 3; FTA 4; Industrial Arts Club 4; Band 1, 2; Football 1

JUDY CLABAUGH

CARTHIGINIAN Staff 3, 4, Assistant Business Manager 3, Editor 4; Pep Squad 1, 2, 3, 4, Co-Captain 3; PINE BURR Staff 4, Activities Editor 4; Football Duchess 3; Student Council 1, 2, 4

Seniors Play Last Ballgames for CHS

JIMMY COLEMON

Boys' Choir 1, 2, 4

LINDA COLEMAN

Future Nurses Club 3; FHA 1, 2, 3; DE 4; Girls' Choir 1

DAVID COPELAND

Football 1, 4; Basketball 3, 4; Key Club 3, 4; Senior Class President

JOHNNY COXEN

Football 1, 2, 3, 4; Basketball 1, 2; Ba
ball 2, 3, 4; Key Club 3, 4; Honor Socie
1, 2, 3, 4

JOHNNY CROSS

Baseball 2; A Cappella Choir 3, 4

Seniors Receive Class Ring

Senior football players and managers enjoy the annual Mulligan Stew.

SANDRA CUSTIS

FTA 3, 4; FHA 1, 2, 3; Drama 1; Speech 1

BARBARA DANIELS

Business Club President 4; One-Act Play 3; FHA 1, 2, 3, 4; Prose-reading UIL 3, 4

DAVID DAVIS

Drama Club 1; One-Act Play 1; B
1, 2, 3

FRED DENTON

Football 1; Baseball 2, 3; Basketball 1, 3; DE 4

MARTHA DISON

Cheerleader 1; FHA 1, 2; District Officer 1; President 1; Student Council 1, 4, Officer 1; Drama Club 2, 4, President 4; Football Duchess 1

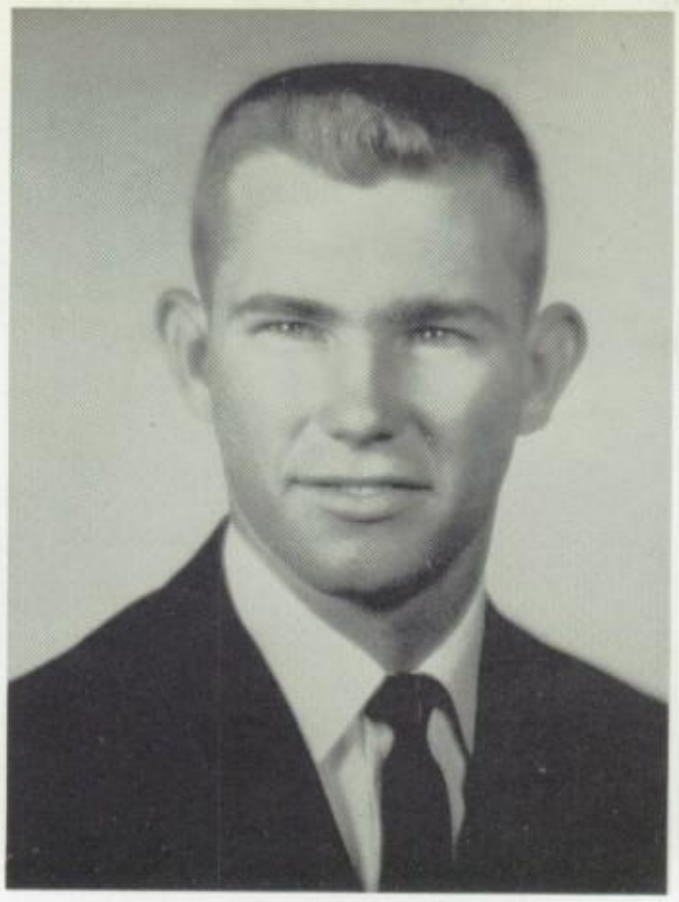

n Friday, September 13

JERRY DORMAN

DE Club 3, DE President 4; Band 1, 2

CHERIE DUKE

FHA 1, 2, 3, 4; Youth for Christ Club 4, Officer 4; Drama Club 4

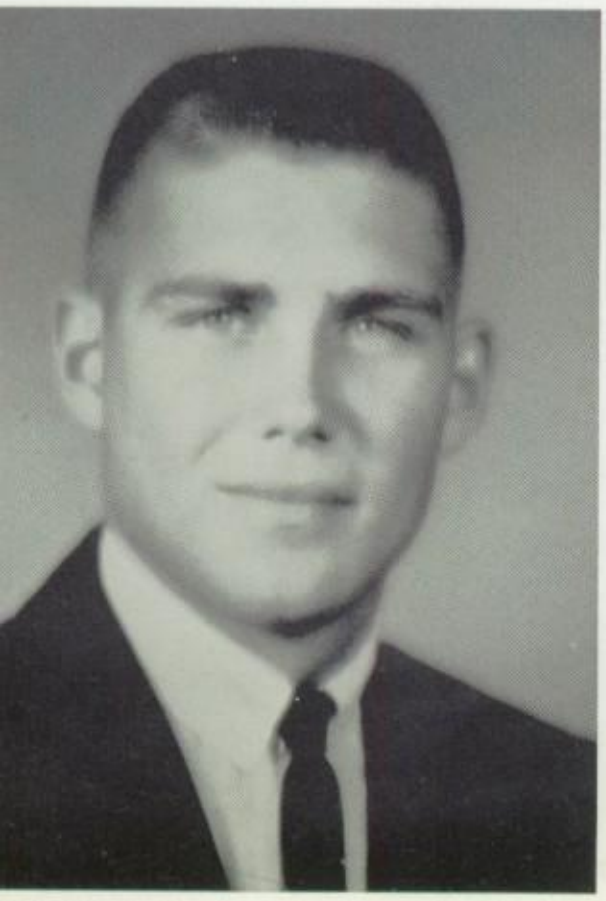

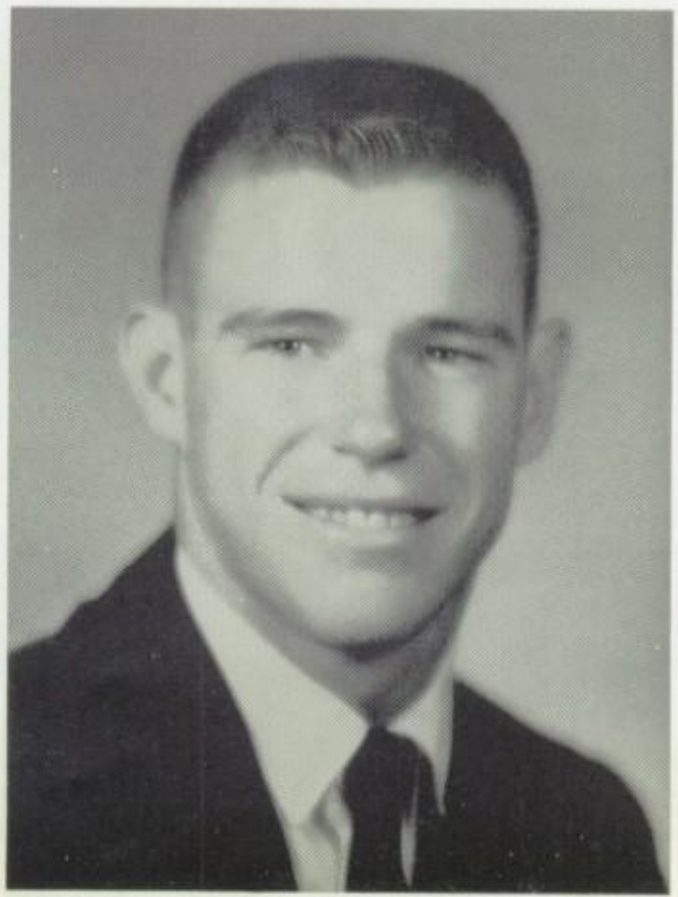

JOHN DURRETT

Football 1, 2, 3, 4; Track 3; FFA 4; Shop 1, 2, 3, 4

JAN EAST

Most Athletic 3; Football 1, 2, 3, 4; Baseball 1, 2, 3, 4; Track 1, 2, 3, 4; Mr. CJHS

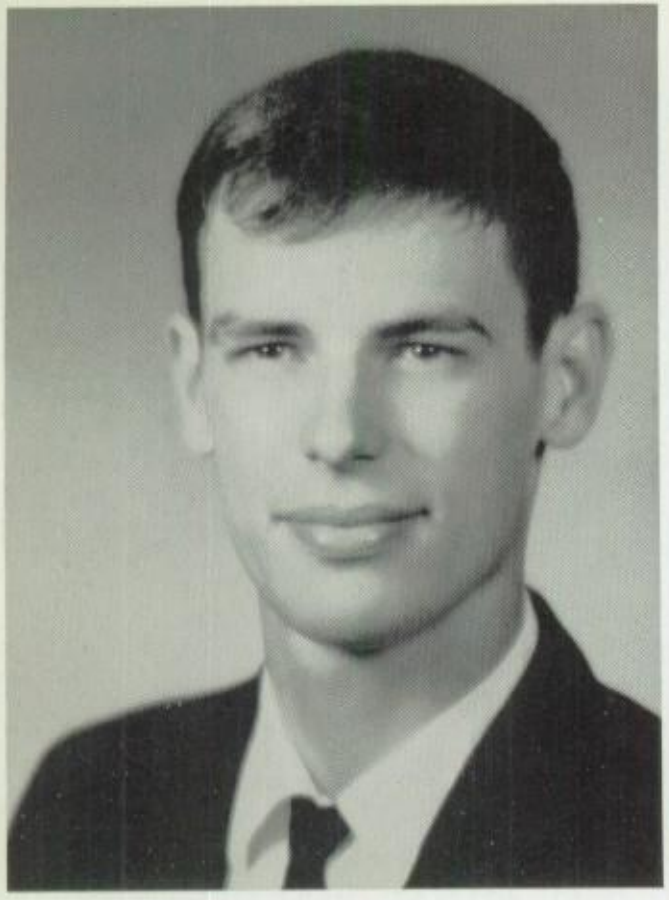

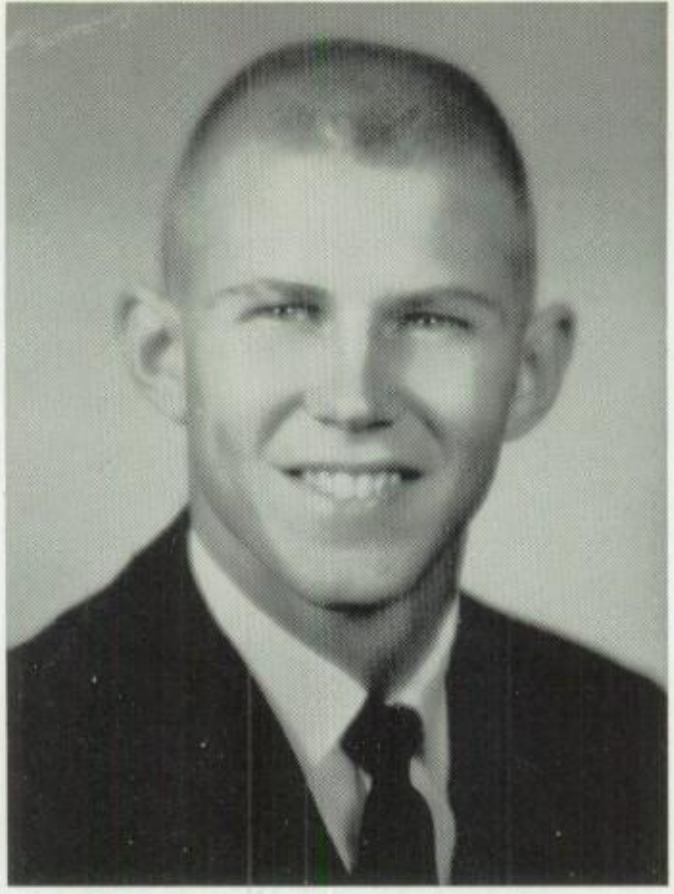

JON EAST

Cheerleader 1, 4; PINE BURR Staff 3, 4; CARTHAGINIAN Staff 4; A C pella Choir 2, 3; Drama 2, 3, 4, All-S Cast 3, Honorable Mention All-Star Cas

CLIFFORD EUBANKS

FFA 1, 2, 3, 4, Secretary 3; Baseball 3, FFA Rodeo 1, 2, 3, 4

JAMES EUBANKS

Speech; FFA; 1962-'63 First Place W ner in Art Design; Senior Trip

LOIS FARMER

FHA 1, 2; Business Club 4; Internatio Relations Club 2; Art 1, 4

FRANCEY FITCH

Band 1, 2, 3, 4, Majorette Captain 2, D Major 3, 4, Sweetheart 3, Stage Band CARTHAGINIAN Staff 3, 4, Associate iness Manager 4; International Relat Club 2, 3, Officer 3; Honor Society; dent Council 3, 4

PAT FOWLER

FHA 1, 2; Business Club 4; Youth Christ 4

Seniors Take Civics

DUDLEY GAGE

Band 1, 2, 3; International Relations ıb 2, 3, 4; Honor Society 2; Student uncil 2

JUDY GILES

Basketball 2; Business Club 4; FHA 1, ficer 1; Journalism Club 1

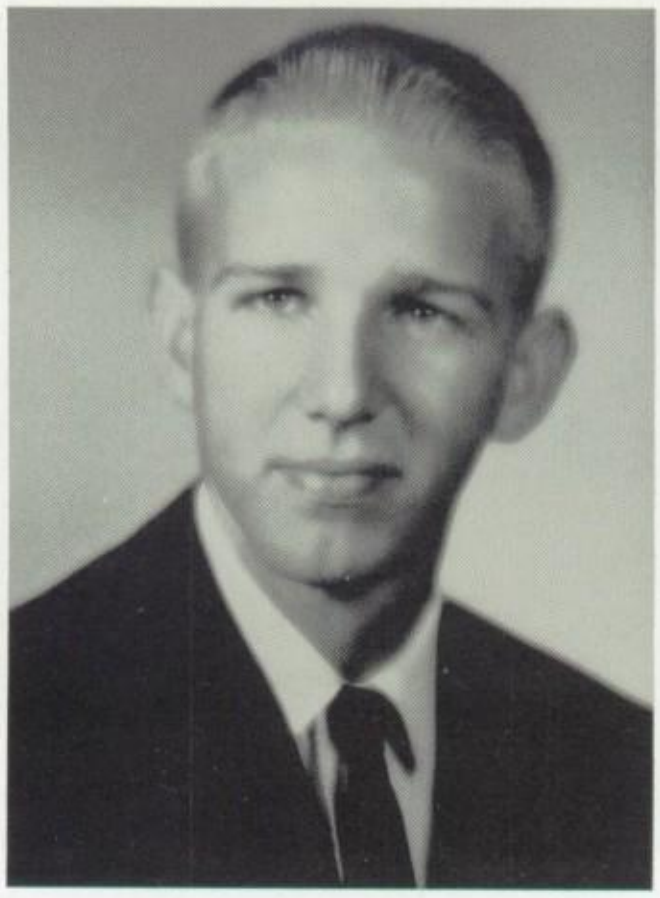

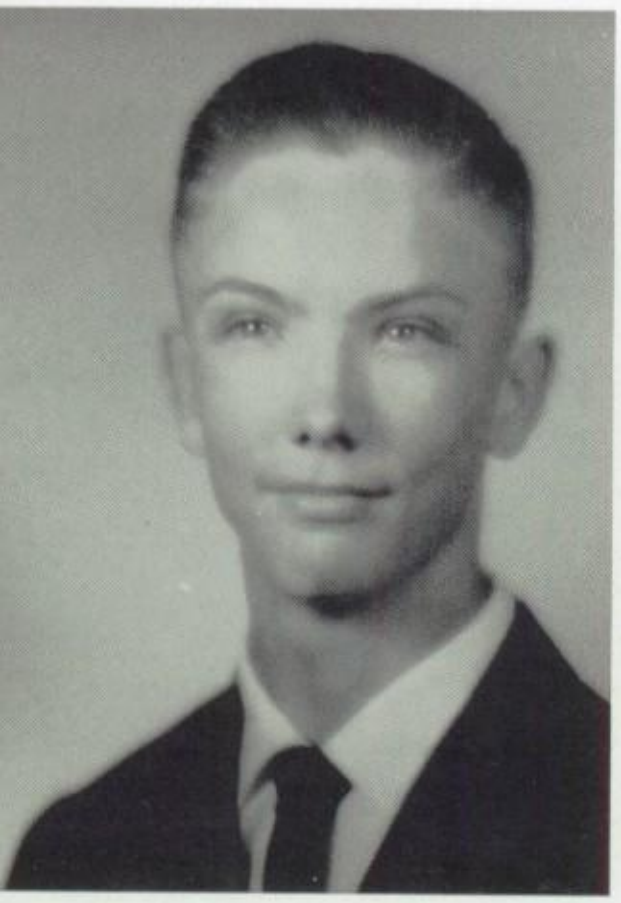

WAYNE GIST

DE Club 4; Band 1, 2, 3; Industrial Arts 2, 3

DONNA GODWIN

FHA 1, 2, 3, 4; Business Club 1; Art 1, 4

JOHNNY GRAVES

ootball 1, 2, 3; Track 3; FFA 1, 2, 4; Club 1, 2

GLORIA JEAN HANCOCK

TA 2; Youth for Christ 4; Business 4; FHA 1, 2

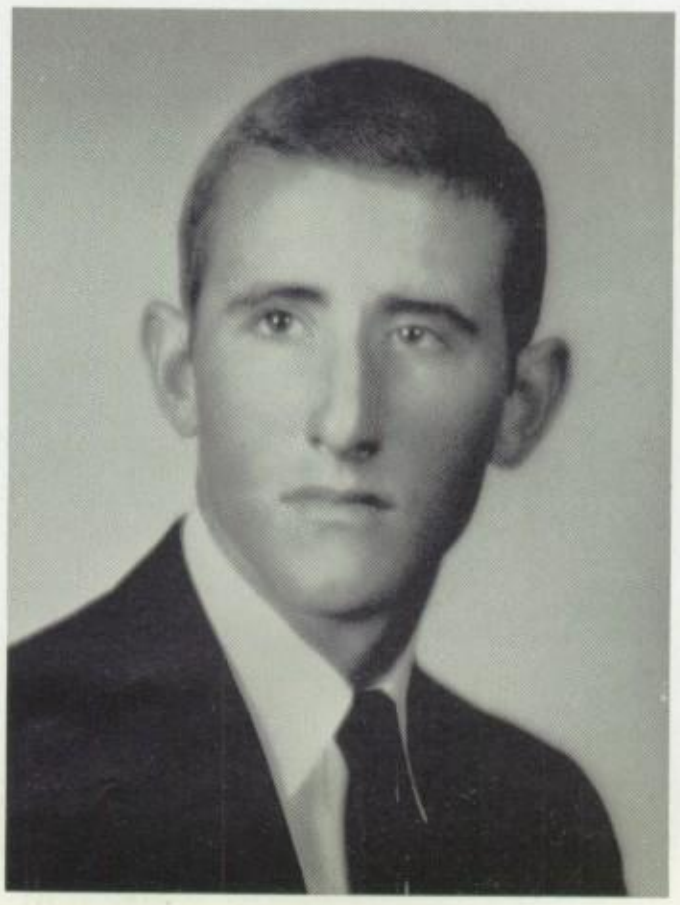

MARGARET HARKRIDER

Miss Junior 3, Outstanding Student 1, 3; PINE BURR Staff 3, 4, Assistant Business Manager 3, Business Manager 4; A Cappella Choir 2, 3, 4, Select Singers 3, 4; Pep Squad 1, 2, 3, 4, Co-Captain 1, Treasurer 3, President 4; CARTHAGINIAN Staff 4

MIKE HARKRIDER

A Cappella Choir 2, 3, 4, All-Region Choir 3; Honor Society 1, 2; Lions Club Representative 4; Key Club 2, 3, 4, Secretary-Treasurer 3; Golf 2, 3, 4

BETTY HARRIS

Drama Club 1; Honor Society 2

BEN HART

A Cappella Choir 3, 4; Baseball 4; Basketball 3

Seniors Go to Texas-SMU Footba

GLEN HARRISON

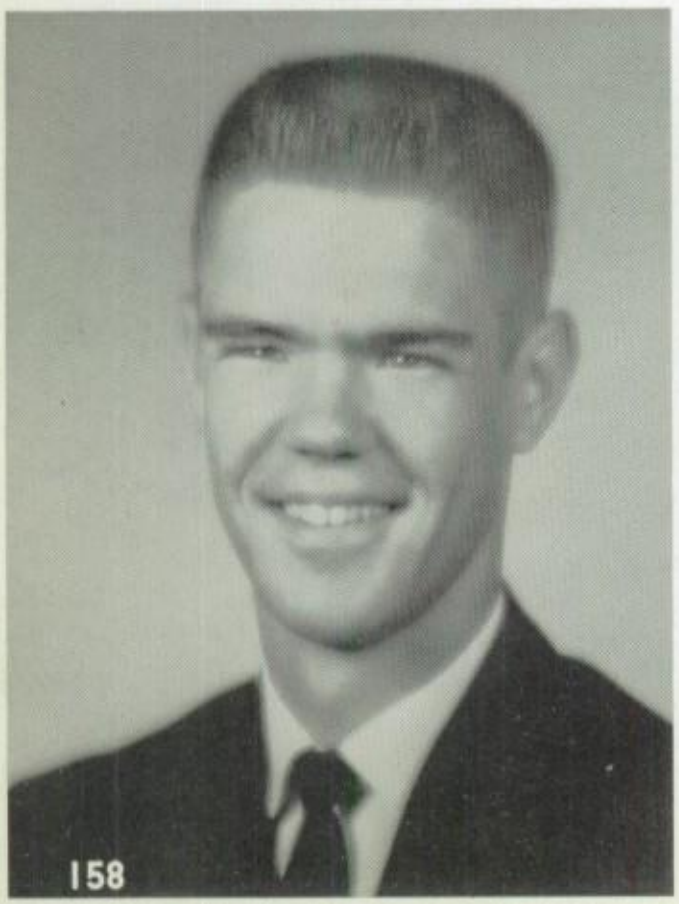

MIKE HARTLESS

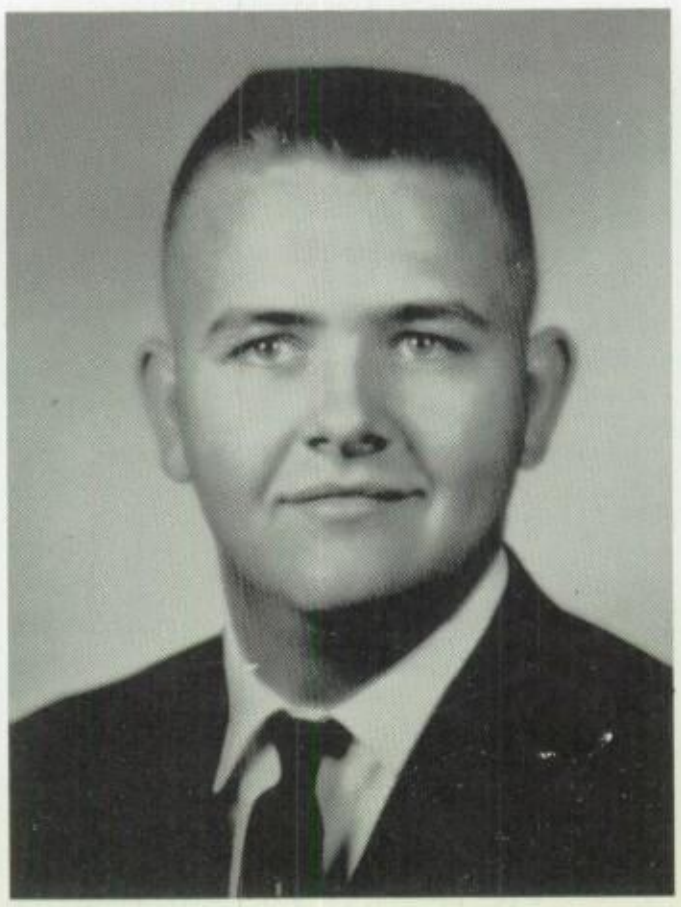

LEROY HASSLER II

NANCY HEATON

Miss Sophomore 2; Class Officer 3, 4, Secretary 3, Songleader 4; A Cappella Choir 2, 3, 4, Officer 4, Select Singers 3, 4, All-Region Choir 4; Football Sweetheart 1; Outstanding Student 1, 3

DIANA HENIGAN

Band 1, 2, 3, 4, Stage Band 1, 2, 3, 4, Vice-President 4, All-Region Band 2, 3, All-State Band Alternate 3, Band Council 4; Honor Society 2; International Relations Club 2; FTA 3, 4; FHA 3, 4

ERNEST HIGGINBOTHAM

Student Council 1, 3, 4, President 1, 4; Debate, State Champion 2, 3; Junior Class President; Key Club 2, 3, 4, Vice-President 3, Division Lieutenant Governor 4; Manager, Football 3, 4, Basketball 3, 4

DAVID WESLEY HODGES

DE Club 3, 4; Industrial Arts Club 2, 3, 4

ame or to "Six Flags"

REBECCA HOLLAND

International Relations Club 2, 3, 4, Corresponding Secretary 2, Recording Secretary 3, Vice-President 4; FHA 1, 3, 4, Fifth Vice-President 1; Student Council 1, 3; Honor Society 1, 2; Library Assistant 2, 3, 4

JO ANN HOOPER

Band 1, 2, 3, 4, Officer 4, Majorette 2, 3, 4, Alt. 1; Debate 2, 3; FTA 3, 4; Drama Club 1, 2; Youth for Christ 3, 4

MIKE HOPSON

Football 1, 2, 3, 4; Golf 2, 3, 4; Tr
1, 2, 3; Key Club 2, 3, 4, President
Honor Society 2, 3

JANICE HOWELL

DE Club 4; FHA 1, 2, 3; Visual Aid

Seniors Present "Seven Sisters"

NOBLE HUDSON

BRENDA HUGHES

FHA 1, 2, 3, 4; Basketball 2; Business Club 4

HENRY HULL

FFA 1, 2, 3; Shop 1, 2

LYNNELL JACKSON

Debate 1, 2, 3, 4, Officer 1, 2, 3, 4, State Champion 2, 2nd in State 3; Outstanding Student 1, 2, 3; CARTHAGINIAN Staff 3, 4; PINE BURR Staff 3, 4, Editor 4; Youth for Christ Club 2, 3, 4, Officer 2, 3

NANCY KAUFMAN

Senior Band 1, 2, 3, 4, Secretary 3, 4; Youth for Christ 2, 3, 4, Social Secretary 4; FTA 1, 2, 3, 4; FHA 1, 2, 3, 4, "Sew With Wool" Contest 4; Library Assistant 3, 4, Library Club 4

HENRY KELLY

Band 3, 4; Industrial Arts Club 2, 3, 4, Officer 2

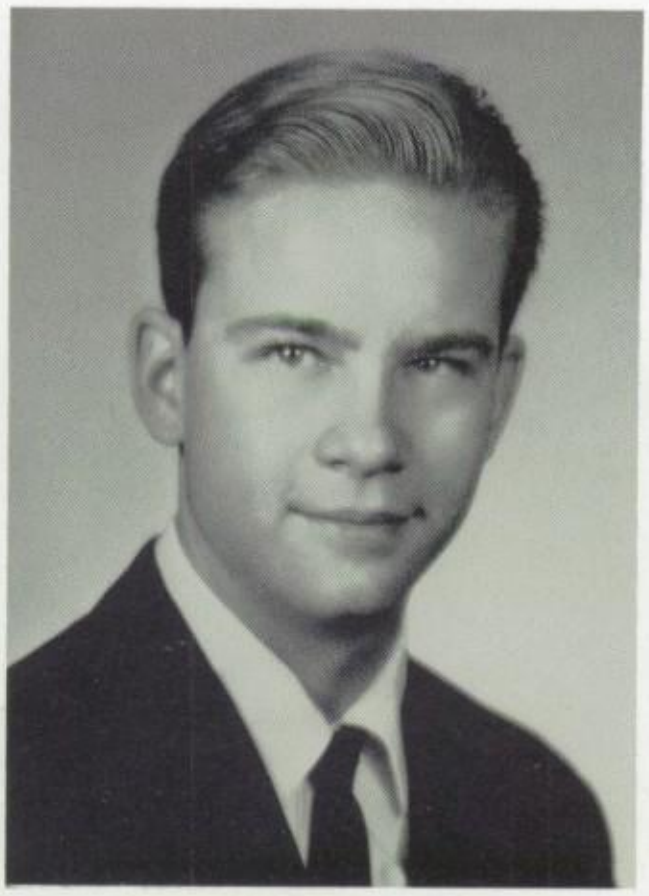

LEE KELLY

Band 1, 2, Pop Band 1; International Relations Club 2, 4; Honor Society 3; CARTHAGINIAN Staff 4

LARRY LANGFORD

Band 1, 2, 3, 4, President 4, Vice-President 3, Stage Band 3, 4, Band Council 4; Student Council 4; Track 1; Drama Club 1, 2; Audio Visual 1

Excited Seniors look for that "special" ring.

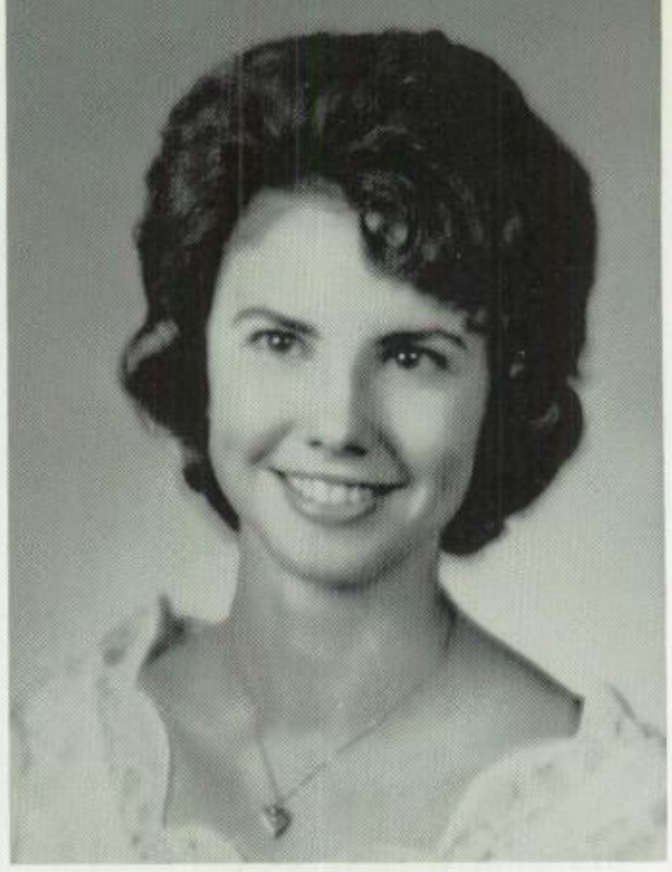

ROY LANGFORD

FFA 1, 2, 3, 4, Officer 2; FFA Ro
1, 2, 3, 4; Audio-Visuals 1

MARY JANE McMILLAN LATHA

FHA 1, 2, Historian 1; International
lations Club 2, 3, 4, Reporter 4; CARTH
INIAN Staff 4; Honor Society 3; Del
2, 3

ALICE LAWERENCE

FHA 1, 2, 3, Secretary 3; Pep Squa
2, 3; Library Club, Vice-President 3;
3; DE, Secretary 4

LENA LEBLEU

Spanish Club, Vice-President 2;
1, 2; Business Club 4

Seniors Take College Entrance Tests

JIMMY LILES

CLAY McKEE

Key Club 2, 3, 4, Vice-President 4; A Cappella 2, 3, 4, President 4; All-Region Choir 4; Football Manager 1, 2, 3, 4; Basketball Manager 2, 3

LINDA McKISSACK

Student Council 4, Treasurer 4; National Merit Semifinalist; Band 1, 2, 3, 4, Treasurer 4; Youth for Christ 3, 4; National Honor Society 2, 3, 4

(BOBBY MALONE)

FFA 1; Business Club 2; DE 3

BILL MARSHALL

Band 1, 2, 3, 4, Stage Band 1, 2, 3, 4, ficer 4, Band Council 4; Sophomore Class esident; Student Council 2, 4; CAR-HAGINIAN Staff 4, Music Editor 4; FTA 3, 4, Officer 3, 4, President 4

WYNELL MARSHALL

Library Club 2, 3, 4, President 4; Pep uad 1, 3; Student Council 4; FHA 1, 3; Library Assistant 1, 2, 3, 4

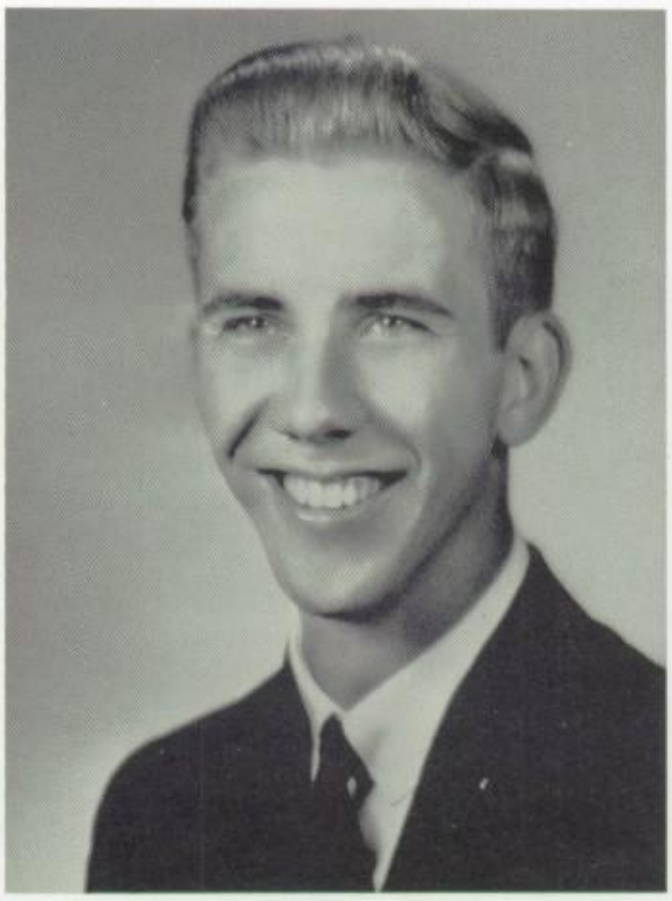

SANDRA MONROE

Library Club 2, 3, 4. Program Chairman 4, Assistant 2, 3, 4; FTA 4; FHA 1, 2, 3; Pep Squad 3

SUSAN MOORE

Senior Class Officer, Reporter; International Relations Club 2, 3, 4, President 4, Vice-President 3; Band 1, 2, 3, 4; CAR-THAGINIAN 3, 4, Business Manager 4; PINE BURR 4, Photographer 4

JAMES MORRIS

Football 1, 2, 3, 4; Track 1, 2, 3, 4; F
1, 2, 3; Shop 1

RICHARD MORRISON

International Relations Club 2, 3,
Business Club 4

JOE MOSBY

Band 4; Stage Band 4

LIBBY NICHOLS

Audio-Visual Club 1, 2; FHA 1, 2, 3; Business Club 4; Audio-Visual Projectionist 1, 2, 3

T. M. NICHOLS

BECKY PACE

A Cappella Choir 2, 3, 4, Vice-President 3, Manager 4; FHA 1, 2, 3, 4, Treasurer 3, 4; Pep Squad 1, 2, 3, 4, Co-Captain 3, Cheerleader 1, 4; PINE BURR Staff, Feature Editor; CARTHAGINIAN Staff, Club Editor

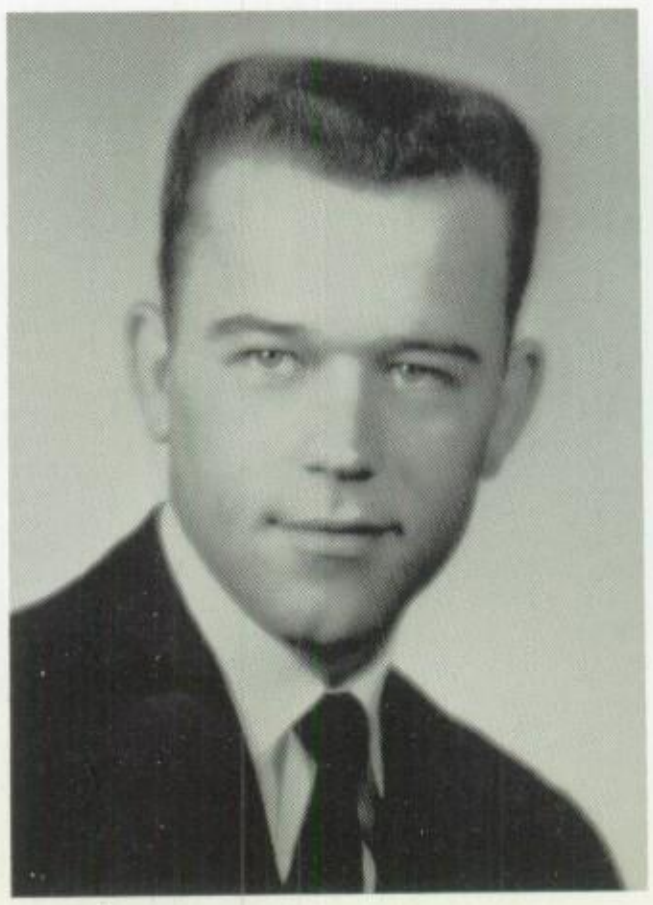

BILL PEACE

FFA 1, 2, 3, 4; DE 1, 2; Choir 1, 2; hop 1

BILLY PHILLIPS

Basketball 3, 4

LOUISE PIERCE

Business Club 2, 3; Pep Squad 1, 2, 3, 4; CARTHAGINIAN Staff 3, 4; FHA 1, 2; Honor Society 1

Seniors Receive Letter Jackets

JAMES POPE

FFA 3, 4; 4-H 1, 2; Track 2; Industrial ts 1, 2, 3

SANDRA POSEY

International Relations Club 2, 3; FHA 1; Honor Society 1, 2; CARTHAGINIAN Staff 3, 4, Assistant Business Mgr. 3; Library Asst. 4

JANE POSS

FTA 2, 3, 4, Officer 3, 4; A Cappella Choir 2, 3, 4, Select Singers 3, Officer 4; Student Council 2; FHA 1, 2, 3, 4; Associate Business Manager of CARTHAGINIAN

GLORESE REED

Library Club 2, 3, 4, Officer 4; FH
1, 2, 3, 4, Officer 4; Class Officer 3; P
Squad 3; FTA 4

SAMMY REED

International Relations Club 2, 3, 4, C
ficer 3, 4, President 3; Key Club 3, 4; St
dent Council 3; Honor Society 1, 2; CA
THAGINIAN Staff 4

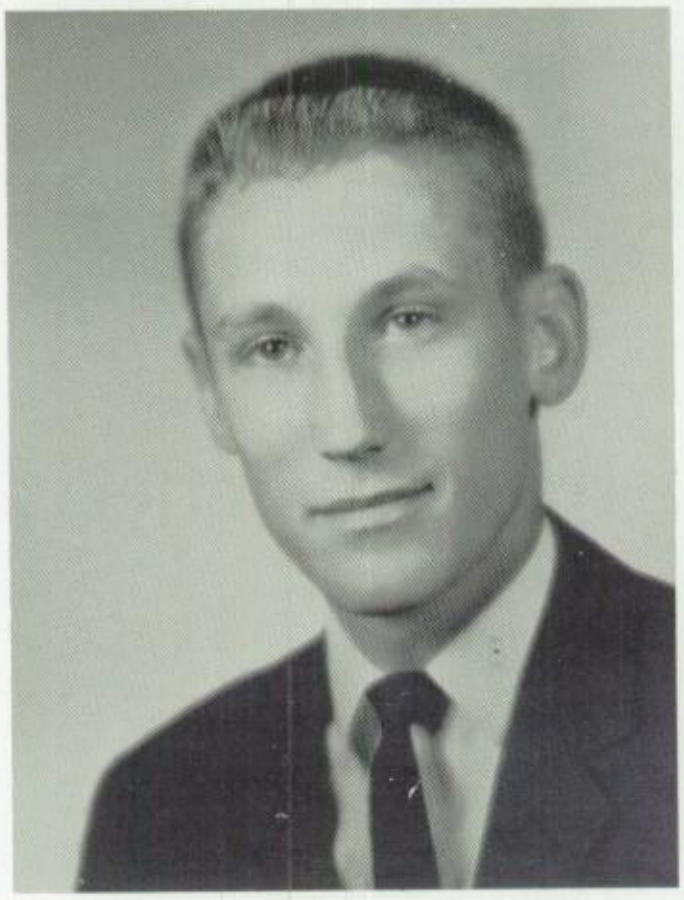

ELLIS RICH

Industrial Arts 4; FFA 1, 2, 3

BILL RICHARDS

Football Manager 3, 4; Golf 3, 4; Key Club 3, 4

Seniors Measure fo

JENNIFER RILEY

Senior Class Officer 4; Youth for Ch
Club 2, 3, 4, Officer 4; International
lations Club 2, 3, 4, Officer 3, 4; One-
Play 1, Best Actress 1; Pep Squad 2, 3

GEORGIA SCOTT

Miss CJHS 1; Football Duchess 1, 3,
Cheerleader 1, 3, 4, Head Cheerleader 1,
Beauty 3; CARTHAGINIAN Staff 3, 4,
sociate Editor 3, 4

MIKE SCREWS

Football 1, 2, 3, 4; Basketball 1, 2, 3, 4; ack 1, 2, 4; All-District 4

CHARLOTTE SHELL

Student Council 2, 3, 4, Treasurer 3; Girls' Basketball 2, 3, 4, All-District 2, 3; Pep Squad 1, 2, 3, 4, Captain 4; FHA 1, 2, 3, 4, Officer 3, 4; Most Athletic 3

HARRY SIMPSON

Spanish Club, President 2; International Relations 3

aps and Gowns

CAROLYN SMITH

Future Nurses Club 2, 3, 4, Officer 2, 3, 4; Youth for Christ 2, 3, 4, Officer 4; Student Council 1, 3, 4; A Cappella Choir 2, 3, 4, Select Singers 3, 4, All-Region 2, All-State 4; Key Club Sweetheart 4

ROBERT SMITH

SUSAN SMITH

Future Nurses 2, 3, 4, Officer 3, 4; A Cappella Choir 2, 3, 4; Student Council 3, 4; CARTHAGINIAN Staff 4, Circulation; PINE BURR 4, Index Editor

RITA SOAPE

Pep Squad 2, 4; International Relations Club 2, 3, 4, Officer 4; FHA 2; Youth for Christ Club 4

JOAN STONE

FHA 1, 2, 3; International Relations Club 3, 4; Spanish Club 2, Officer 2; Honor Roll 1, 2, 3; Drama Club 1

CHILTON STUART

Wild Life 1; Business 2; FFA 3; Industrial Arts 3, 4, Officer 3, 4

Seniors Host Junio

JERRY STUART

TOMMIE TEAL

Spanish Club 1; DE Club 3, 4

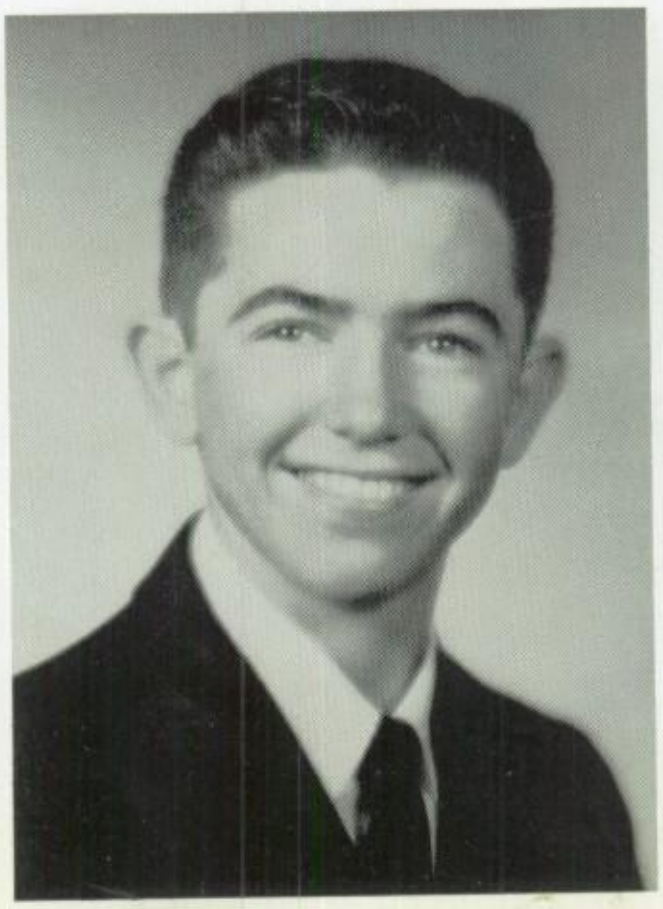

BAILY THOMPSON

FFA 1, 2, 3, 4; Shop 1, 2, 3; Business Club 1, 2; Wild Life Club 1; Football 1

BILL THORNTON

FFA 1, 2, 3; FFA Rodeo 1, 2, 3

DONNIE TOMPKINS

FFA 1, 2, 3, Officer 1, 3, Reporter 3

RONNIE TOMPKINS

FFA 1; 2, 3; Band Manager 1; Football Manager 1; Track 1

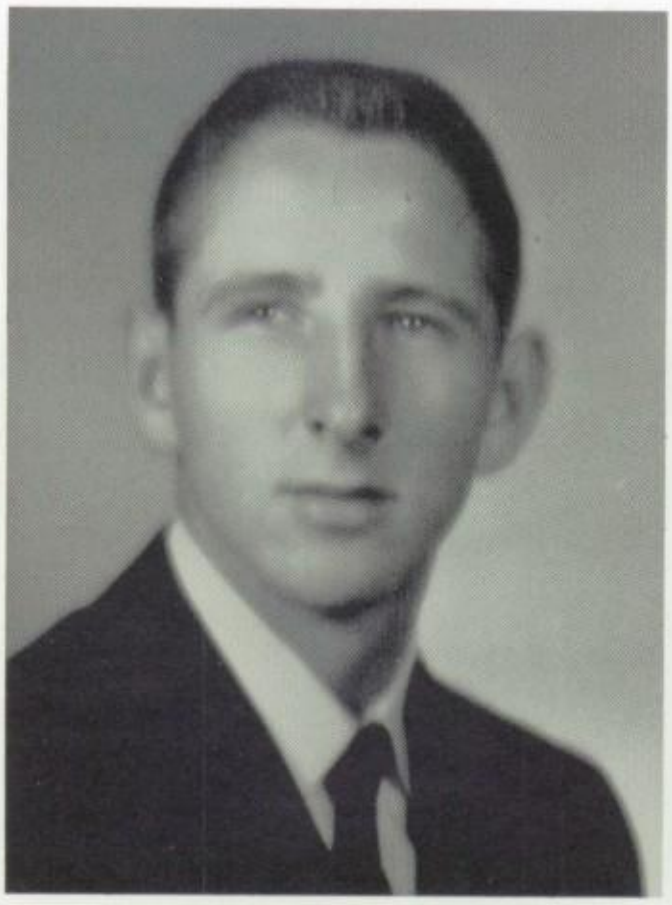

enior Prom

JIMMY WHITBY

FFA 1, 2, 3; DE 1; Shop 1

SHERRY LAWLESS WHITLEY

Basketball 2, 3, Captain 2; Pep Squad 1, 2, 3; Debate 1, 2, District Champion 2; Youth for Christ 2, 3; FHA 1

JANIS WILLIAMS

Basketball 2, 3, 4, Captain 4; Pep Squ
1, 2, 3, 4, Officer 3; Co-Captain 4; F
1, 2, 4, Officer 1; CARTHAGINIAN St
4; Art Editor 4; Youth for Christ 3, 4

GAYLE WINFREY

International Relations Club 2, 3, 4,
ficer 2, 3, 4; FHA 1, 2, Officer 1; Ho
Society 2, 3, 4; Youth for Christ 3, 4; S
dent Council 3

Seniors Graduate on May 25

BOBBY WOLF

Key Club 3, 4; Football 1, 2, 3, 4; Baseball 2, 3, 4; Basketball 1, 2; Track 1, 2

Coach M. H. Hopson introduces the Senior Football players at the Pep Squad's Kick-Off party.

Joe, Brenda, Roland, and Sue plan decorations for the Junior-Senior Banquet.

Junior Class Officers

President: JOE BEARD

Vice-President: ROLAND NAIL

Secretary-Treasurer: SUSAN KANE

Reporter: BRENDA NELSON

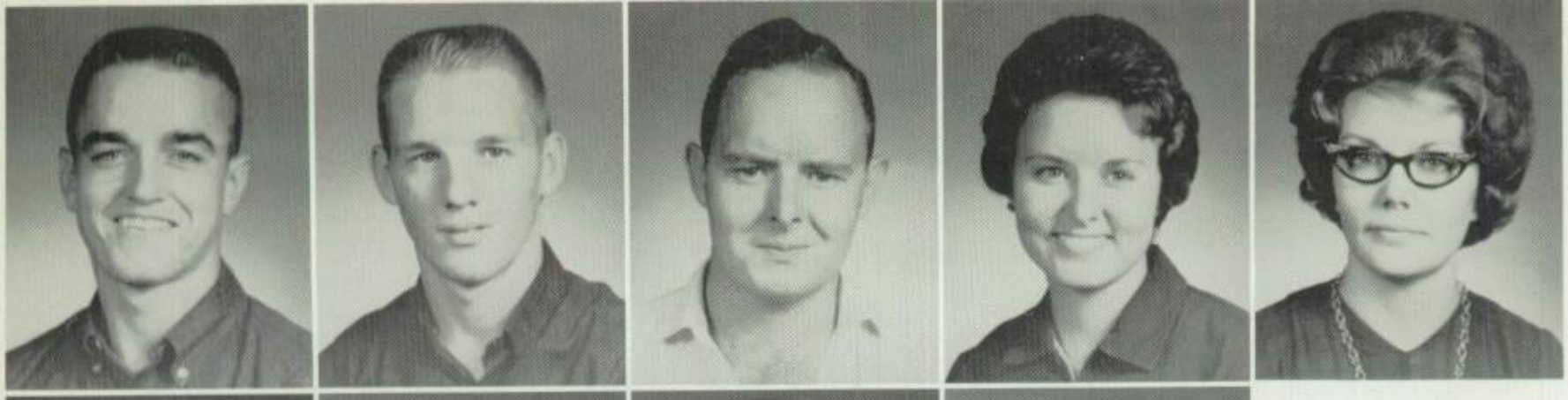

Bobby Adams
Terry Alford
Bobby Armstron
Pat Armstrong
Doris Bailey

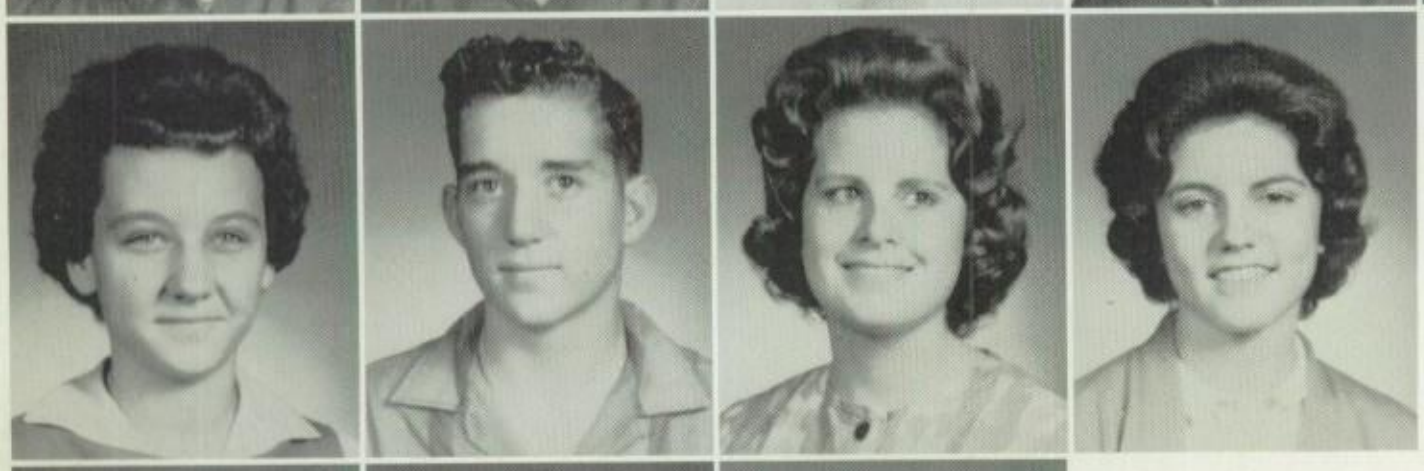

Bonnie Bagley
Claude Bagley
Pauline Barrett
Glenda Bates

Joe Beard
Beverly Berry
Rodney Bertram

Juniors Raise Money for Banquet

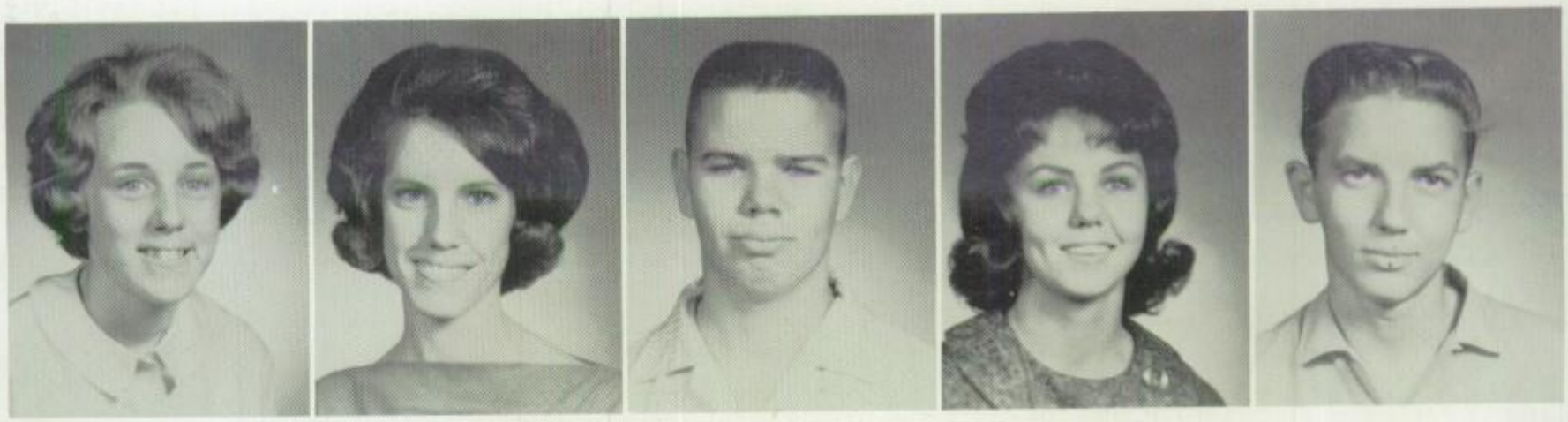

Shirley Beckham | Kay Birdwell | Bubba Bogue | Janis Boyett | Milton Briery

Leon Britton | Barbara Brooks | Tinka Brown | James Browning | Ronnie Bruster

Guy Bunyard
Gary Burleson
Lorene Bush
Mike Bush
Royston Cadenhead

Carolyn Cariker
Carl Carswell
Sharon Carrico
Billie Cassity
Darrell Cheshire

Eddie Christianson
Linda Cockrell
Linda Collins
Claudette Copeland
Patsy Cranford

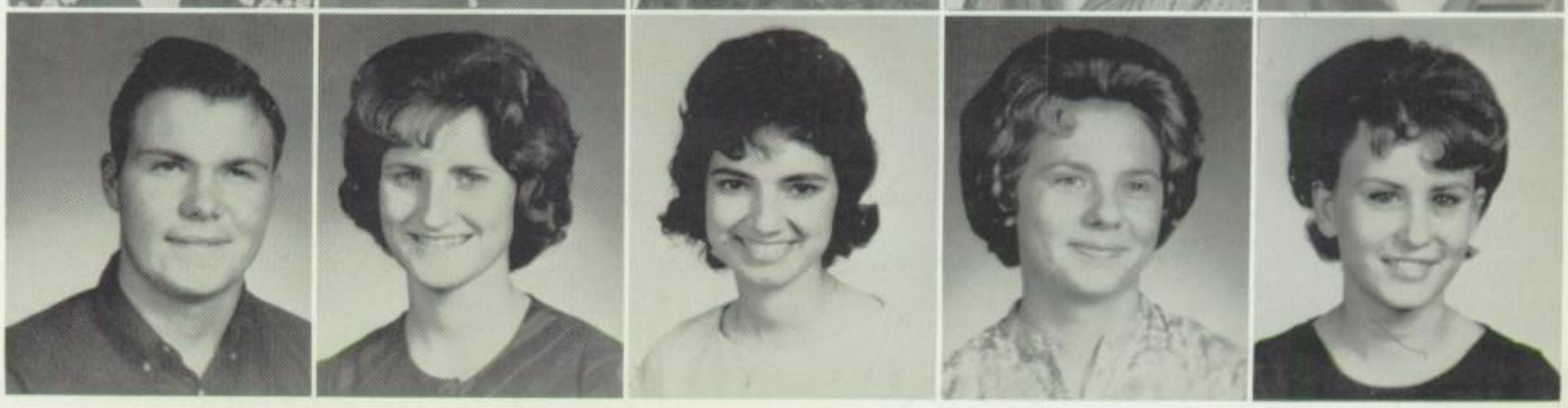

Glenda Crawford

Larry Crowl

Kenneth Davidson

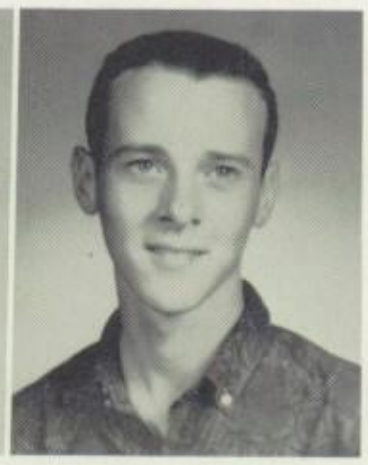

Kathy Davis

Linda Davis

Randy Davis

Brenda Dickerson

Leon Downing
Rowland Duckworth

Tommy Duckworth
Jimmy Dunlap
Virginia Edge

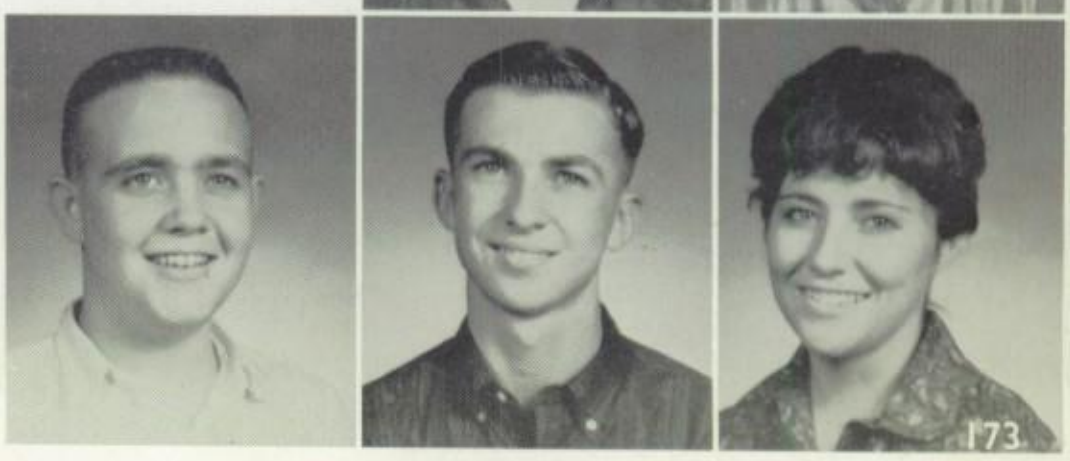

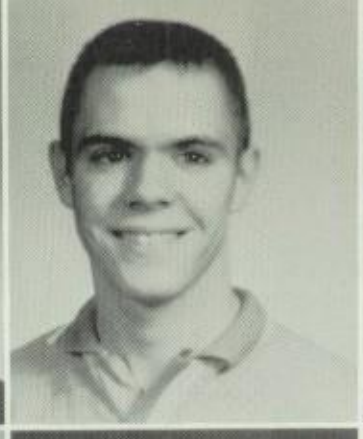

Charlie Fant
Bob Fleming
Peggy Fleming
Bill Gerardy
Karen Gholston

Jean Gibbs
Nancy Giles
Mary Goode
Linda Gray

Rhonda Green

Juniors, Susan Kane and Betty Jones, show how cheers were led in the 1920's.

Lynn Griffin

Cheryl Gruver

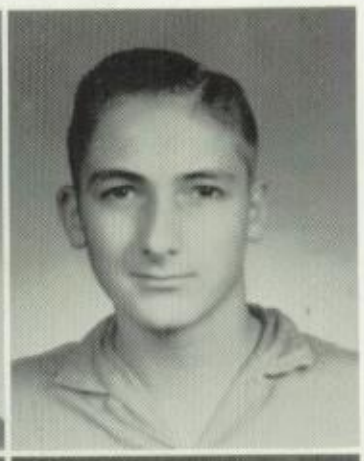

Buddy Hammons
Terry Hancock
Linda Hanna
Rodney Haper

Ted Harmon
Bill Harrigan
Eddie Harris
LaVerle Harvey

Mike Heard
Pat Holder

Jone Heaton
Don Honeycutt

Gary Hickey
Nancy Horn

Pat Higginbotham
Diane Hull

Billy Holder
Sharon Hull

Juniors Help With Pep Rallies

Danny Ivey

Mike Johnston

Barbara Jones

Betty Jones

Buddy Jones

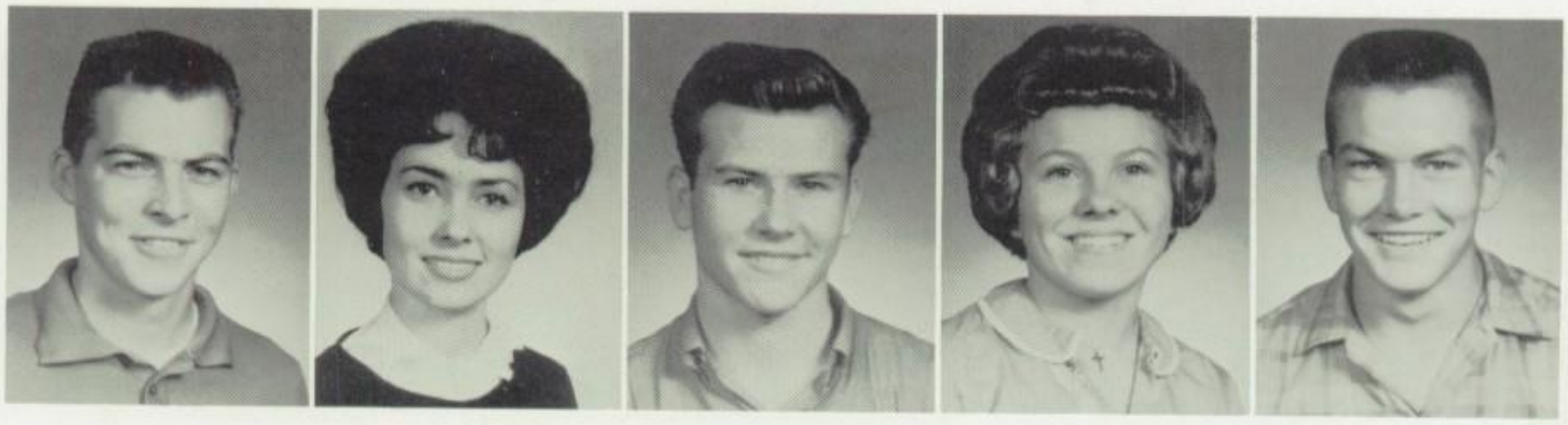

Clyde Jones

Susan Kane

Tommy Knight

Diane Lacy

James Langford

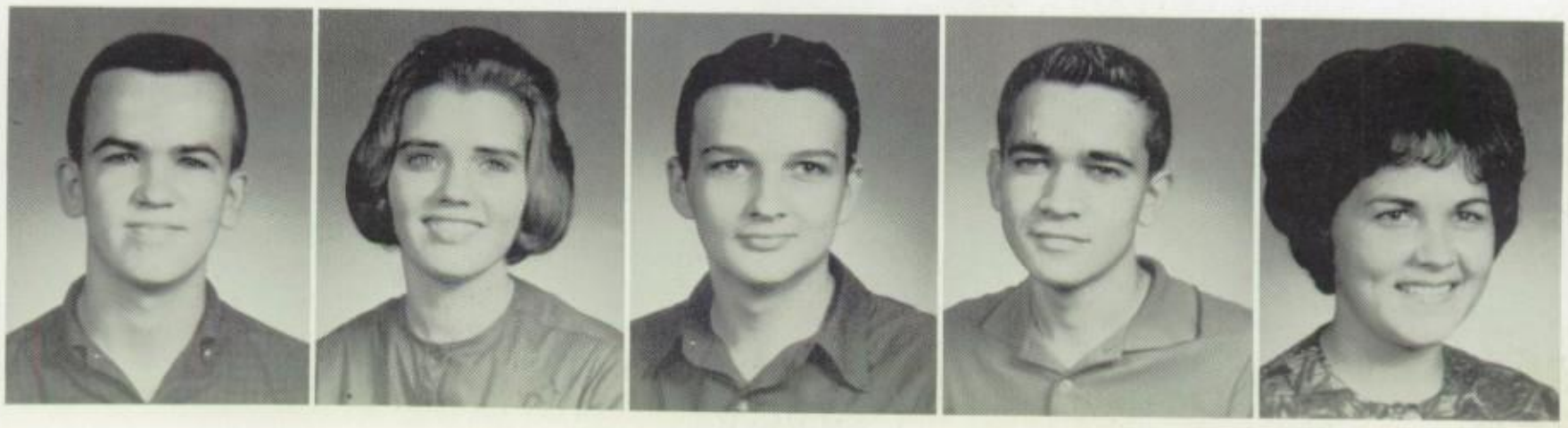

Gary Lawless

Donna Lawrence

Max LeBleu

Rodney Liles

Linda Liston

Jerry London

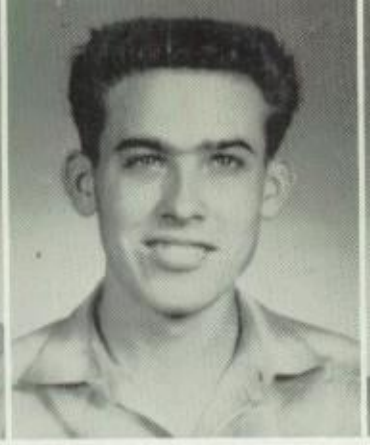

Gary Loper

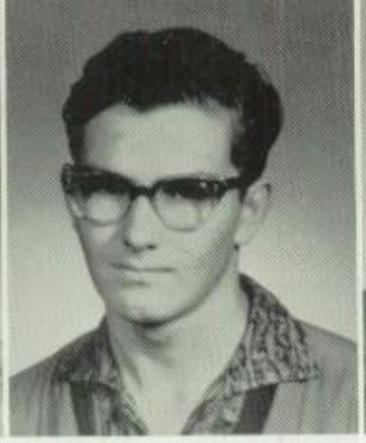

David McBride

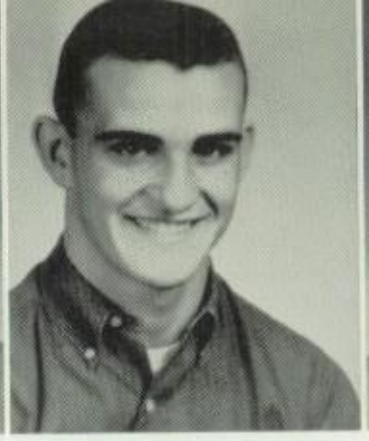

Rodney McCrary

Jo Ann McDaniel

Janie Mason

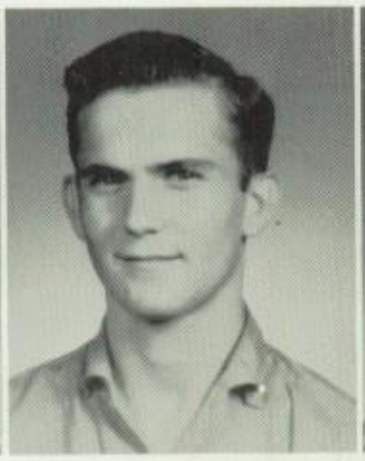

Ted Mauritzen

(Tony Morgan)

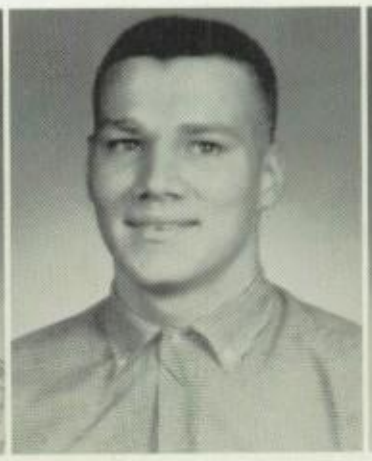

Roland Nail

Brenda Nelson

Sandra Parker
Linda Pike
Lynn Poss
Walter Powell

Zelma Ratley
Connie Rebert
Danny Reed
Tommie Jo Ritter

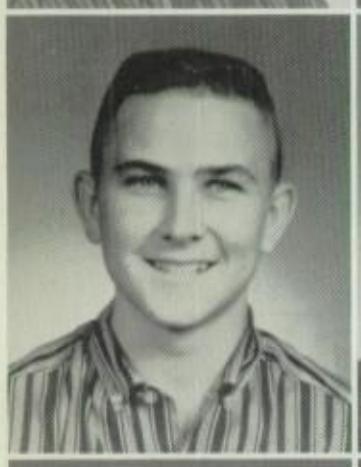

Steve Roberson
Larry Robinett
(Kenneth Robinson)

Kim Robinson
Mike Roquemore

Mike Ross
Nancy Rowland
Bobby Scott

Mary Sells
Linda Shadowens

Juniors Write Term Themes

The camera sneaks into a Junior English class.

Larry Sharp
Shirley Shaw
Larry Shepard
Billy Skelton

oe Soape
ames Solomon
Donna Sparks
Marilyn Spencer
Karlene Stovall

yril Sutlive
onnie Taylor
an Teller
onnie Thomas
Kay Thornton

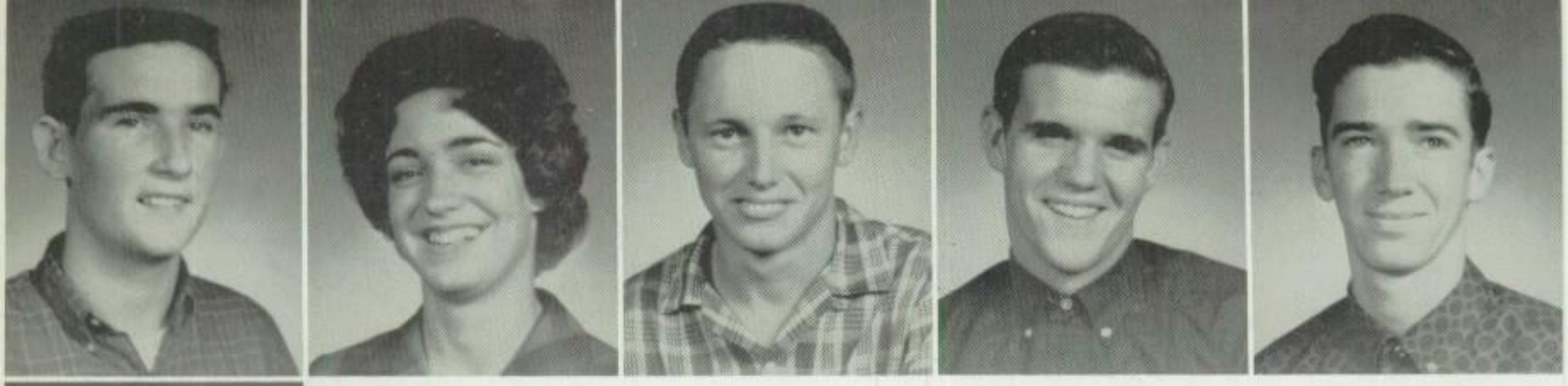

Eddie Towns
Toni Trible
Rob Twomey
John Underwood
Phillip Waldrop

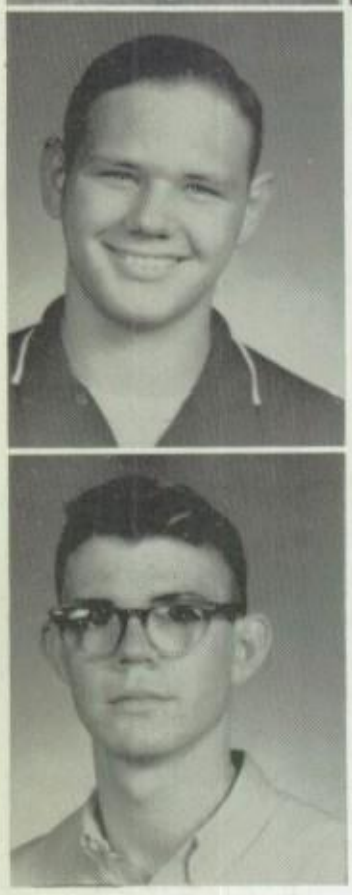

Tommy Weaver
Grady Wedgeworth

Mr. Tom Tong photographs Junior Clyde Jones.

Juniors Pose for Pictures

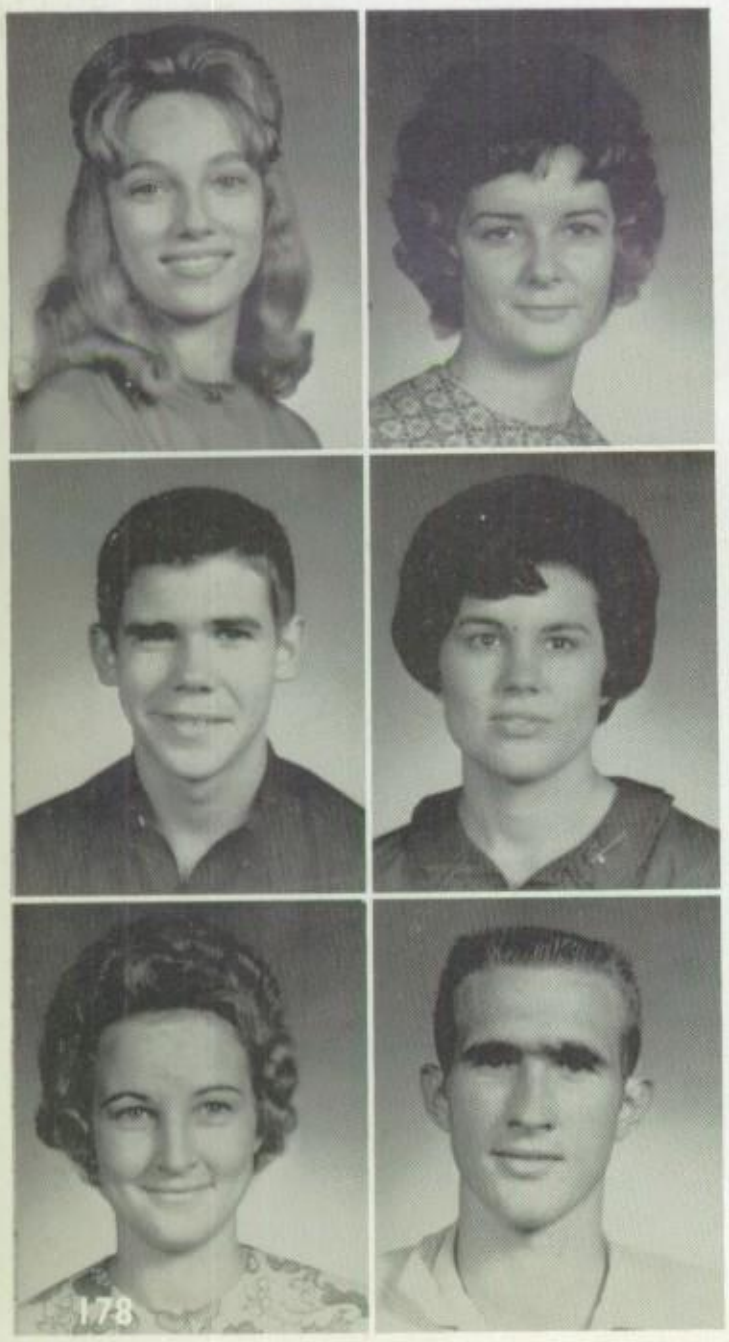

Janis Welch
Susan Whidden

Hal Whitaker
Judy Wilkerson

Nancy Wilkerson
Rodney Williams

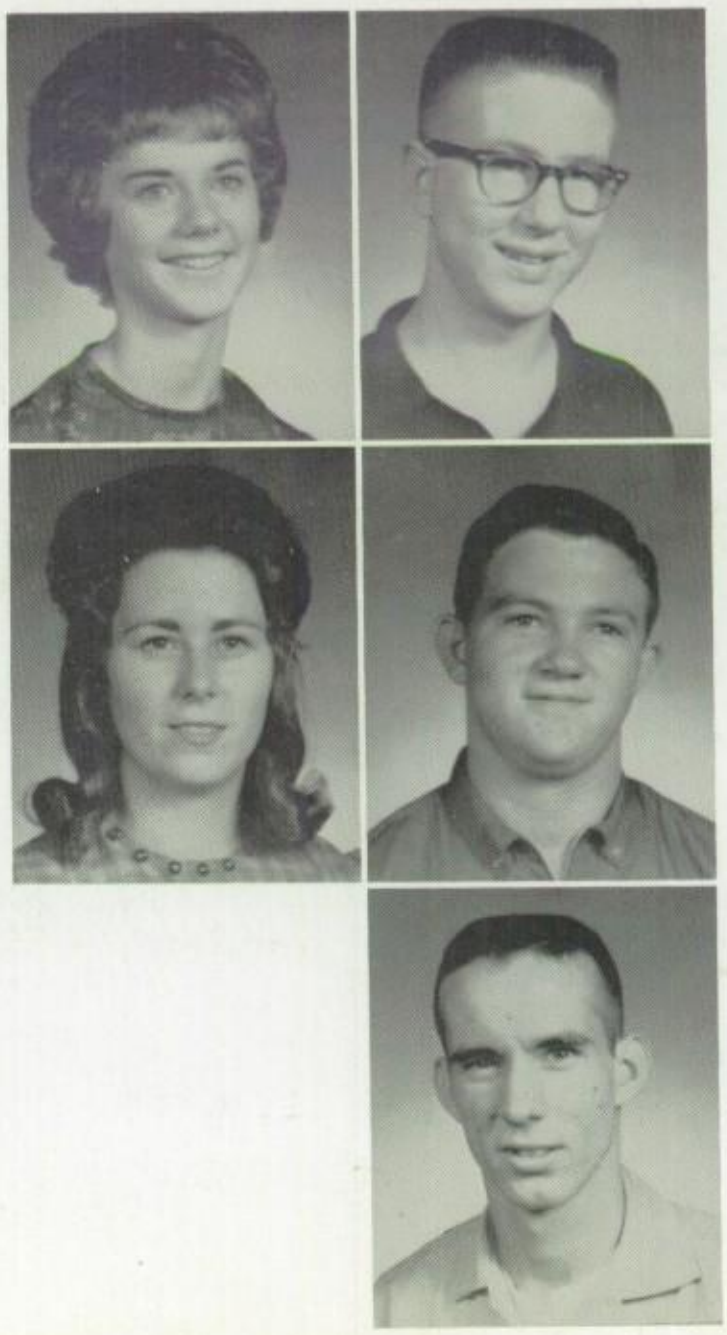

Janette Wiml
John Woods

Martha Woo
Danny Yates

Kenneth
Youngblood

Danny, Linda, Scotty, and Kathleen travel in style.

Sophomore Class Officers

President: SCOTTY BATES

Vice-President: DANNY OWENS

Secretary: KATHLEEN McKEE

Reporter: LINDA TOLLESON

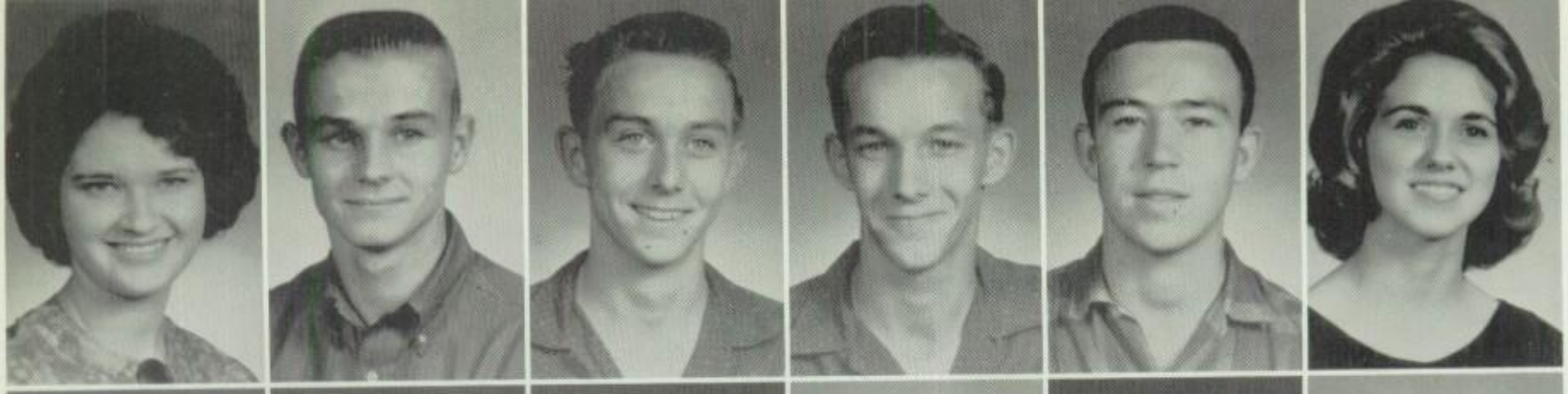

Jean Abernathy
Tommy Allison
Dickie Alfred
Steve Alfred
Gaylon Anderson
Patsy Armstrong

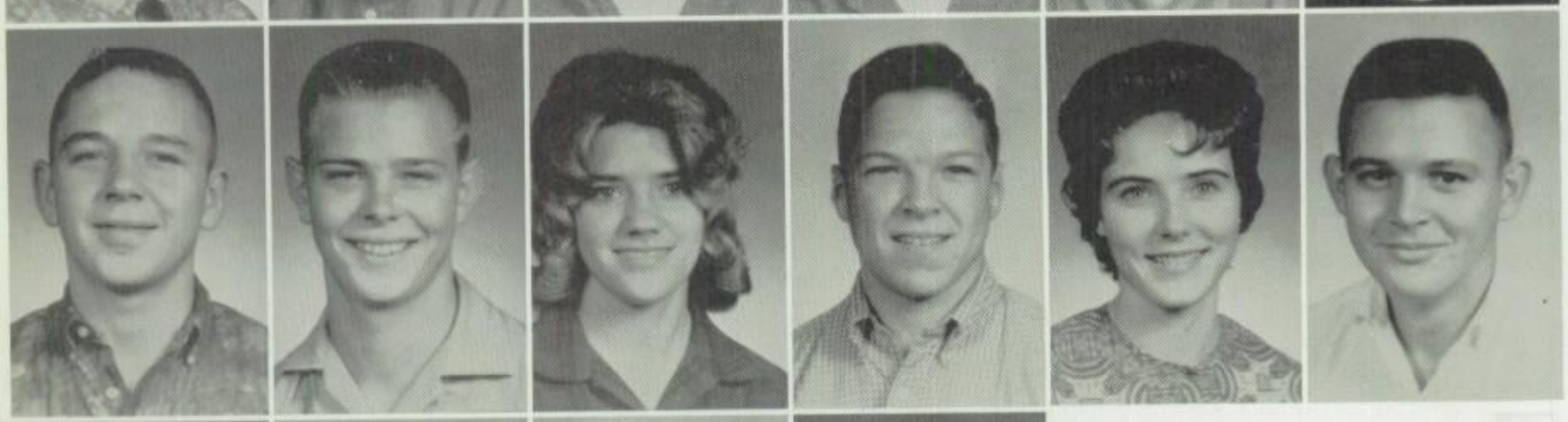

Butch Bagley
Terry Bailey
Janice Barrington
Scotty Bates
Margaret Beard
Donald Beason

Leonard Bell
Jimmy Bingham
Robert Bounds
David Ray Boyd

World history students prepare maps in class.

Judith Boyd
Linda Brady
Pat Brantly
Shirley Bruster

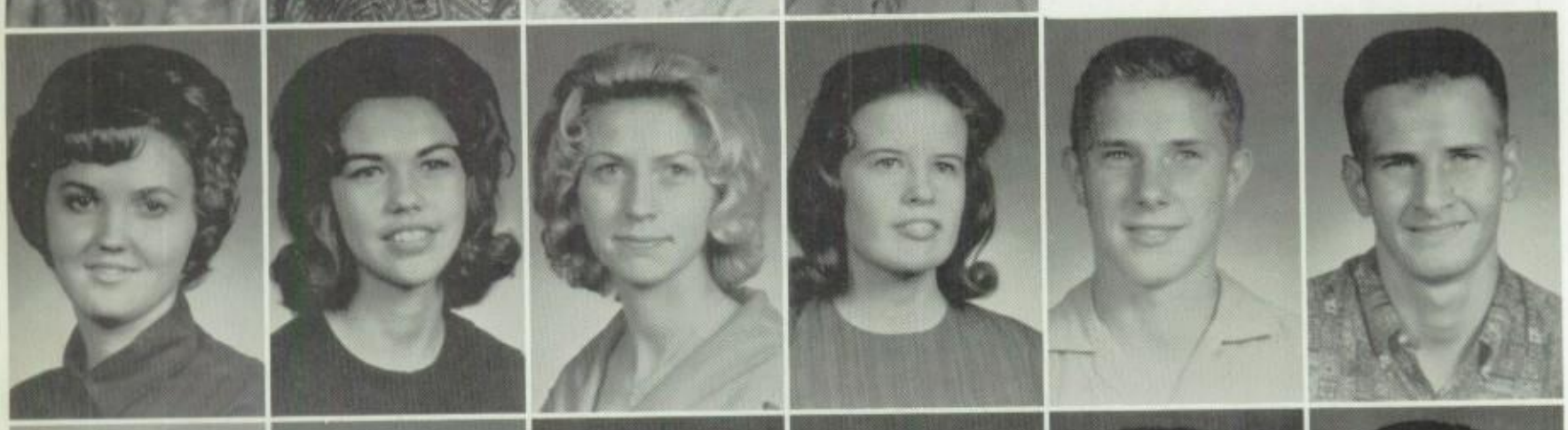

Bonnie Briery
Ann Britt
Dorothy Broadw
Minnie Lee Bus
Allan Cain
Steve Carter

Ruth Colby
Dianne Clabaug
Palmer Clark
Leslie Coats
Connie Collard
Larry Collier

Patricia Collins
Margie Craig
Lynn Crowl
Karen Darnell
Danny Denton
Lamar Dickerson

Sender Dison
William Downing
Andy Durrett
Liz East
Gary Edge
Ginger Edge

Kent Escoe
Dale Evans
Delores Fields
Jan Francis
Ann Gist
Wayne Glenn

Sophomores Experience New Subjects

Ronnie Glover
Bernita Graves
Gail Graves
Gail Griffith
Billy Halcomb
Mitchell Harris

Phyllis Harris
Reba Harris
Marilyn Harrison
Louise Hartley
Larry Heaton
Link Henderson

Donald Hogue
Richard Holland
Jeanie Holloway
Gloria Honeycutt
Cherry Hood
Brenda Hooper

Larry Hooper

Ronnie Hooper

Jimmy Hopson

Sophomores "warm the bench" during the Palestine game.

Gladyce Huber
Raymon Hunt
Kathy Hunter
Linda Ivey
Lynda Jacks
Carmette Jaynes

Betty Jeffress
Brenda Johnson
Judy Johnson
Thelma Johnson
Pat Johnston
Pat Jones

Larry Kay
Johnny Kelly
Richard Kennedy
Annette Lacy
Linda Leslie
Fannie Mae Litto

Lucille London
Judy Lovil
Judy McCormack
Kathleen McKee
Mitchell McMillia
Murry Magness

Betty Malone
Hazel Kay Martin
Mike Maurtizen
Linda Milam
Pam Miller
Tim Mitchell

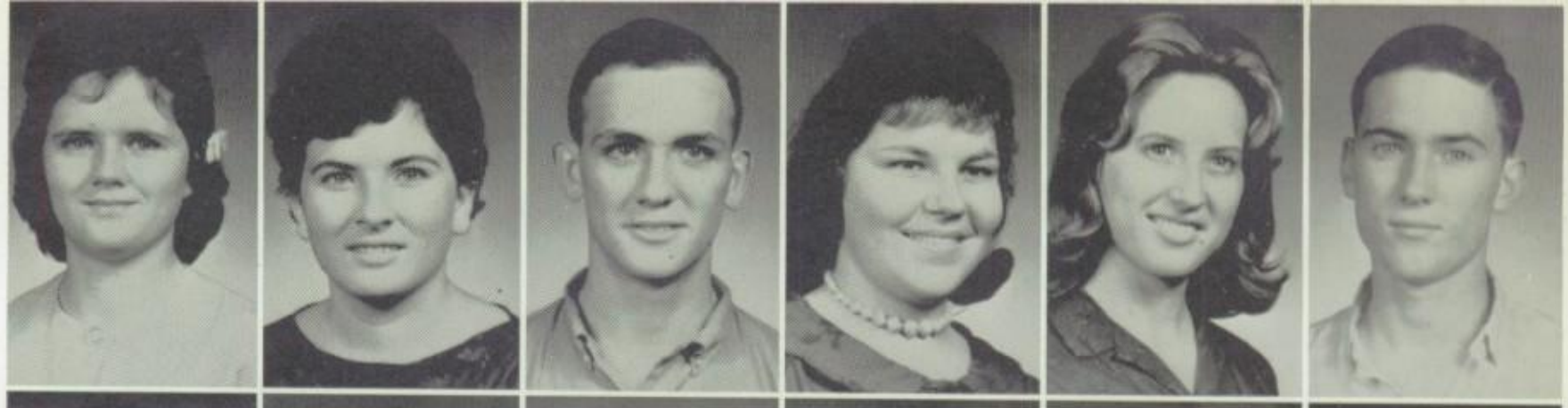

Abbie Moore
Jane Moore
Danny Moreland
Jerry Morris
Eddie Morrison
Mary Beth Needham

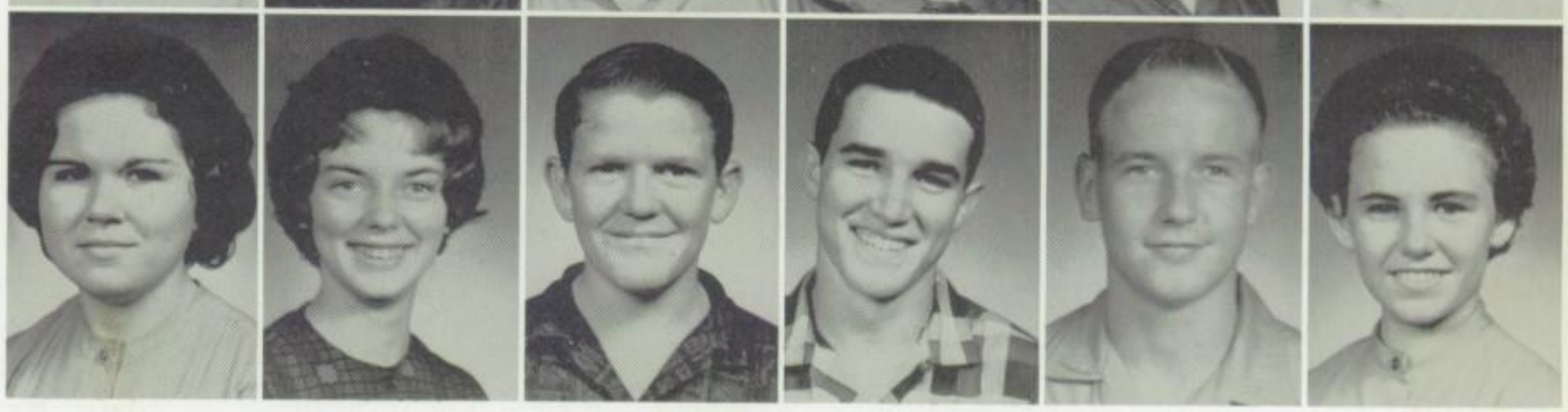

Sophomores Become Official "Bulldogs"

Sally Norsworthy
Stanley Novak
Sylvia Oates
Danny Owens
Jacky Peace
Jimmy Pike

Roger Porter
Janice Posey
Bonnie Poss
Becky Prince
Johnny Pyle
Sharon Railey

John Ramsey
John Ray
Linda Reed
Judy Lynn Rhodes
Sam Richards
Linda Gail Robinette

Claude Robinson
Sandra Roe
Robert Rowe
J. Rushing
Mary Ruth Shires
Patricia Shires

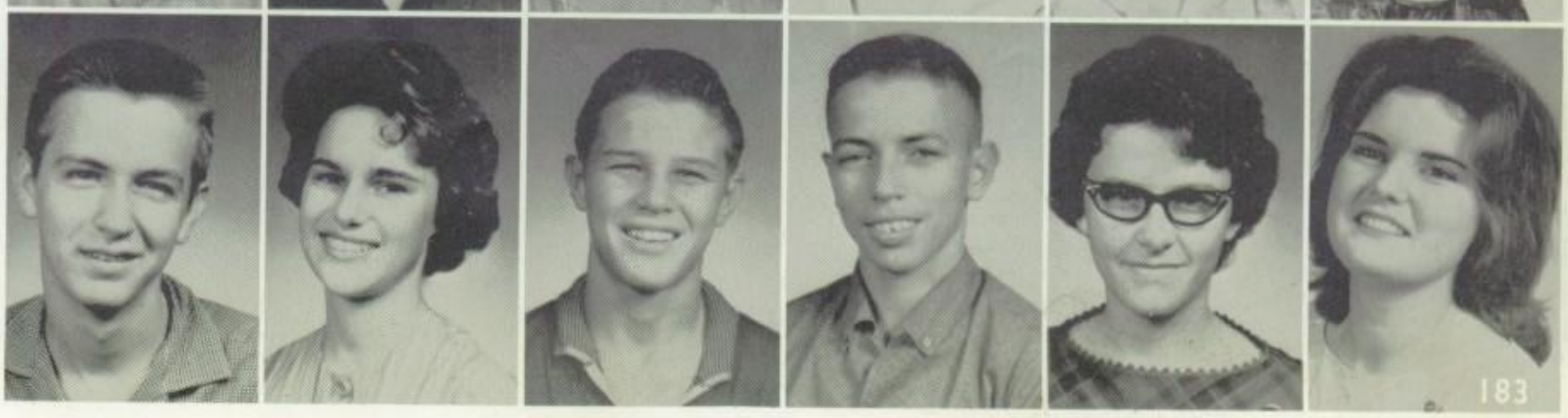

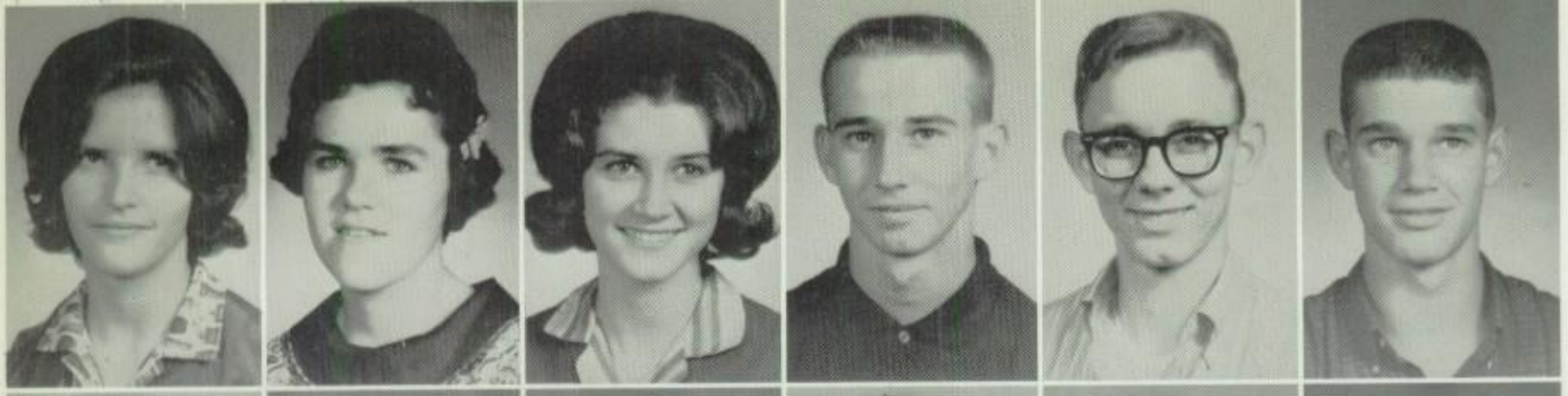

Sheila Shires
Pamela Shivers
Cynthia Singletary
Robert Skinner
Bob Smith
Bubba Smith

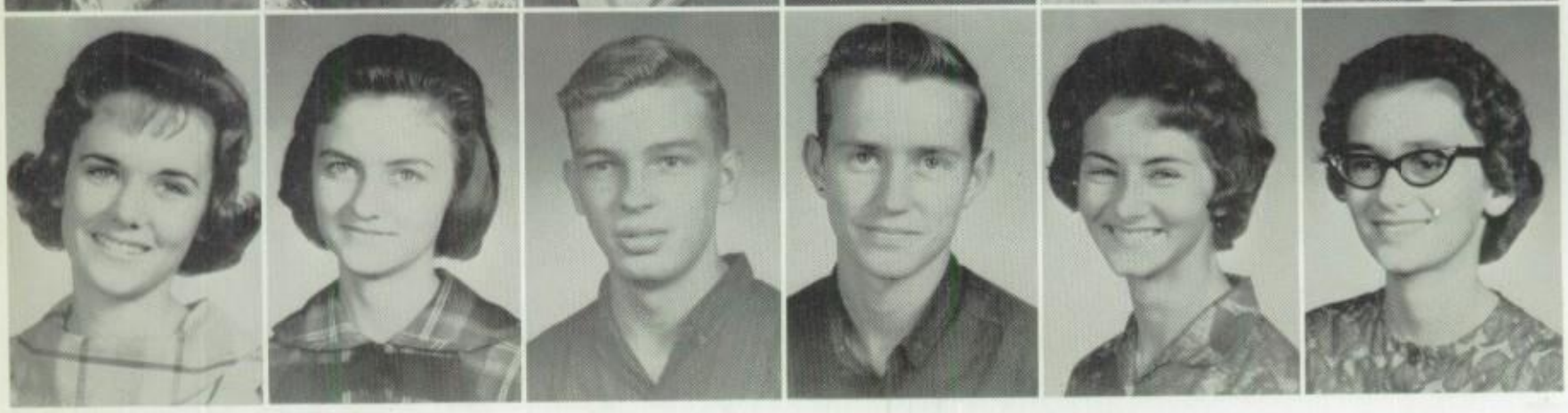

Jan Smith
Rebecca Smith
Robert Allan Smith
Richard Soape
Anita Steptoe
Elizabeth Stewart

Sophomores Plan Class Party

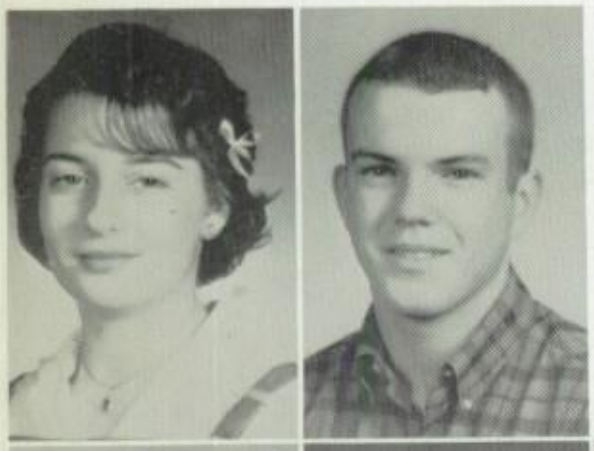

Carol Stough
John Tatum

Skipper Thoman
Rebecca Tiller
Linda Tolleson

Sophomore girls cheer the Bulldogs

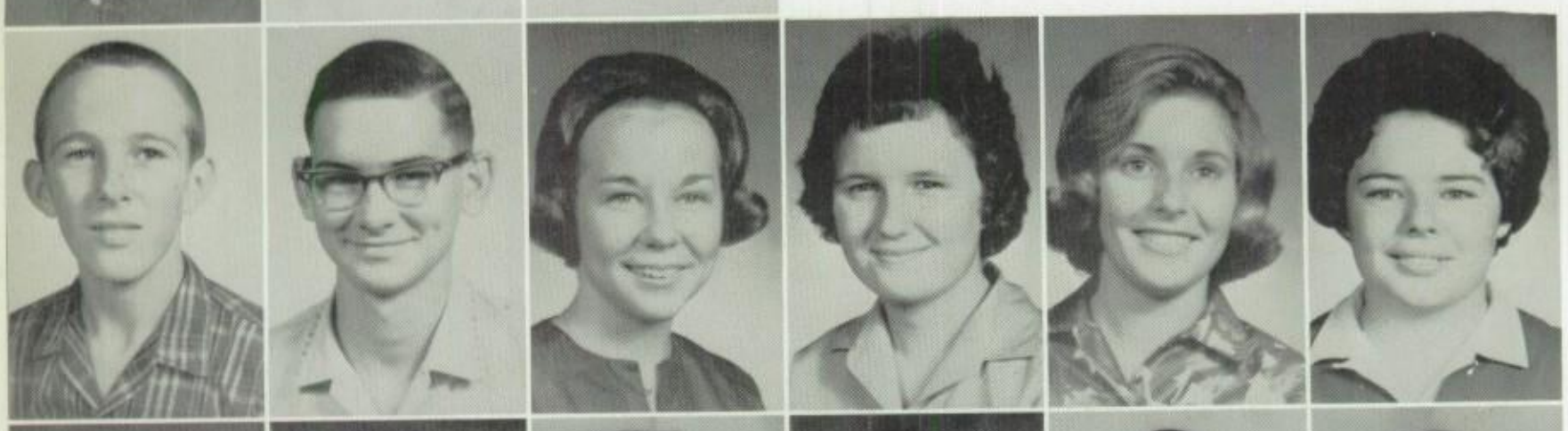

David Tompkins
Tommy Tompkins
Betty Walker
Jane Ellen Welch
Debbie Whitaker
Toni Whitaker

Barbara Wight
Betty Williams
Londa Williams
Tomi Wooten
David Wright
Janie Yarbarough

Steve, Jim, and James let Hazel and Vickie serve them in the cafeteria.

Freshman Class Officers

President: JIM HOOKER

Vice-President: STEVE ROQUEMORE

Secretary: HAZEL NICHOLS

Treasurer: VICKIE HAPER

Reporter: JAMES SMITH

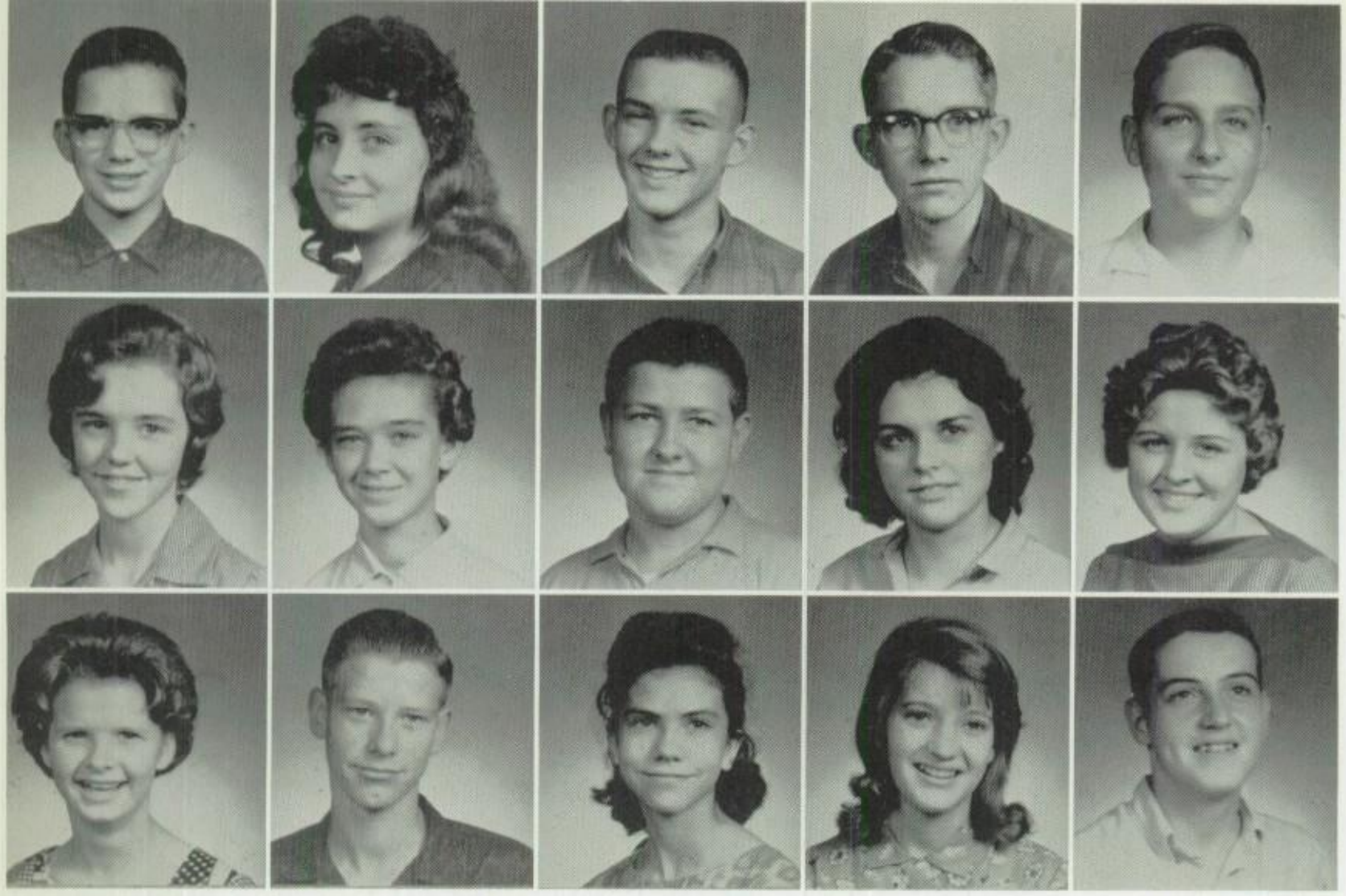

Ronny Abernathy
Linda Adams
Richard Alexander
Glenn Allums
Ricky Applegate

Micky Arnold
Brenda Bagley
Billy Ray Baker
Elizabeth Barnett
Myrna Barnett

Patricia Barnett
Calvin Barrett
Laura Bates
Gayle Beason
Douglas Berry

Freshmen Cheer
Bullpup Team

Johnny Blair
Lynn Blair
Steve Bolding
Jimmy Bolton
Kay Bolton

Jimmy Bone
David Bridges
Marvin Briggs
Danny Britton
Bobby Brooks

Dianne Brooks
Jo Elaine Brown
Regina Brown
Brant Buck
Cecelia Burns

George Cadenhead
Tommy Joe Cameron

Bill Campbell
Sandra Clabaugh

Johnny Cole
Ludie Collier

Marilyn Cook
Karen Craddock

Ricky Craig
Melda Daniels

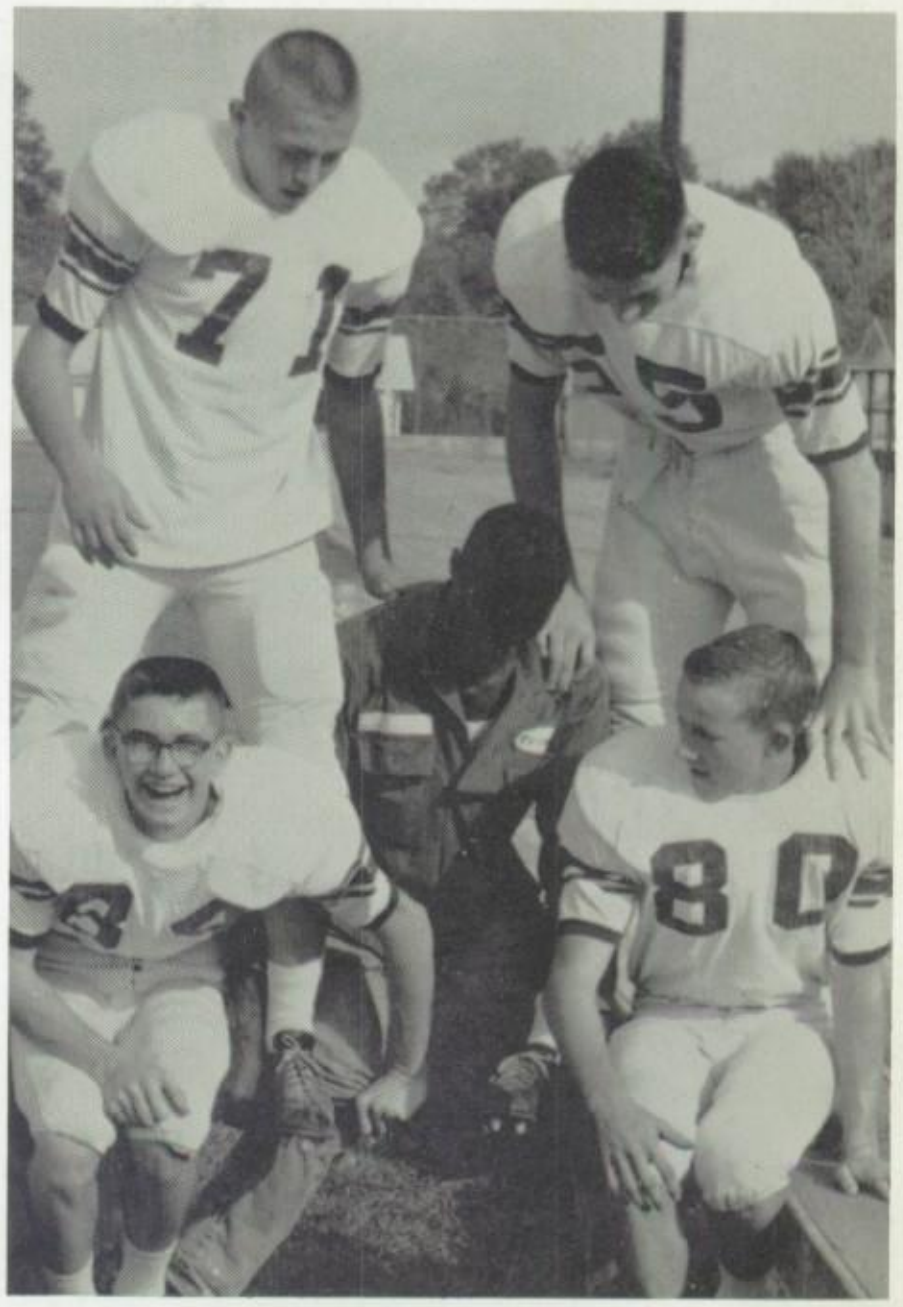

Richey Pride, Rickey Dowdy, Johnny Blair, and Frank Newman test Herman Gates' strength.

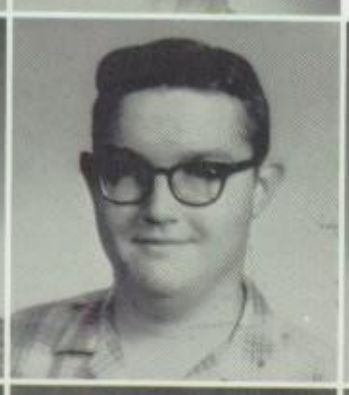

Glenn Davidson
Kennedy Dennard
Betty Denton
Ernestine Dickerson
Ricky Dison

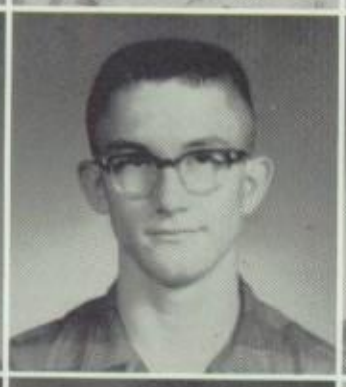

Joyce Donald
Ricky Dowdy
John Droptine
David Edge
Dennis Evans

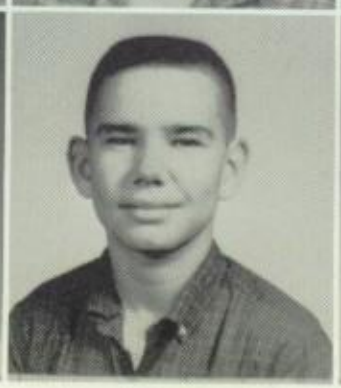

Paula Gaddis
Stephen Glenn
Charles Gray
Sandra Griffin
James Green

Richard Halcomb
Taylor Hall
Brenda Harrigan
Johnny Hankins
Vickie Haper

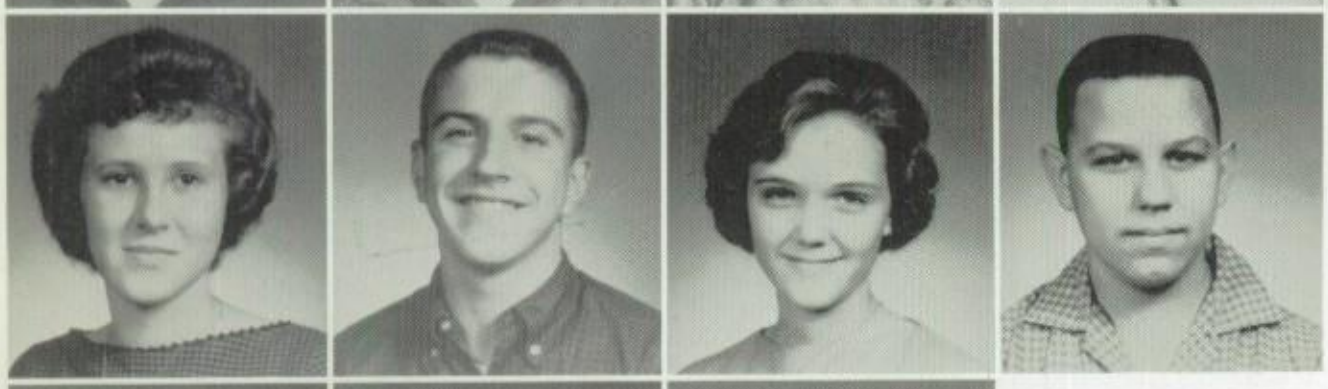

Jackie Hayes
Tommy Heaton
Mary Katherine Higginbotham
Robert Hodges

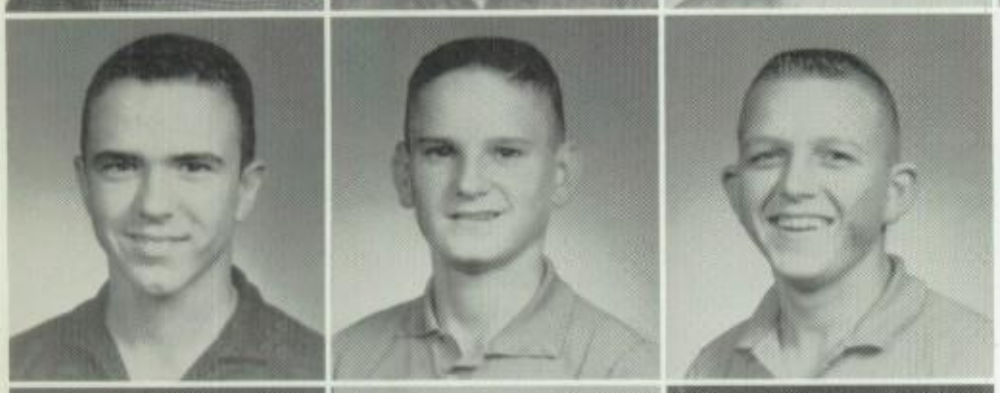

Carlisle Holland
Jimmy Hooker
Jerry Hooper

Sherlon Hooper
Sammy Hughes
Linda Hull

Loretta Hunter
(Charles Hunt)
Edward Hutto

Phil Jimerson
Frances Jones
Jody Jones

Freshmen Join High School Student Council and Clubs

Ricky Jones
Dianne Keeling
Dean Kyle
Dale Kiper
Gwen LaGrone

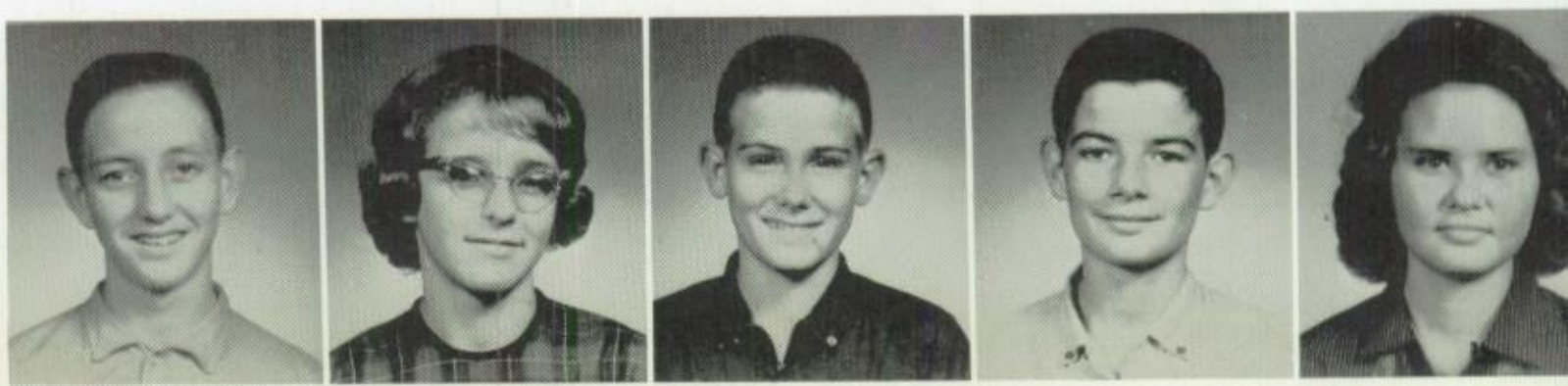

Freshman students are hard at work during one of their classes.

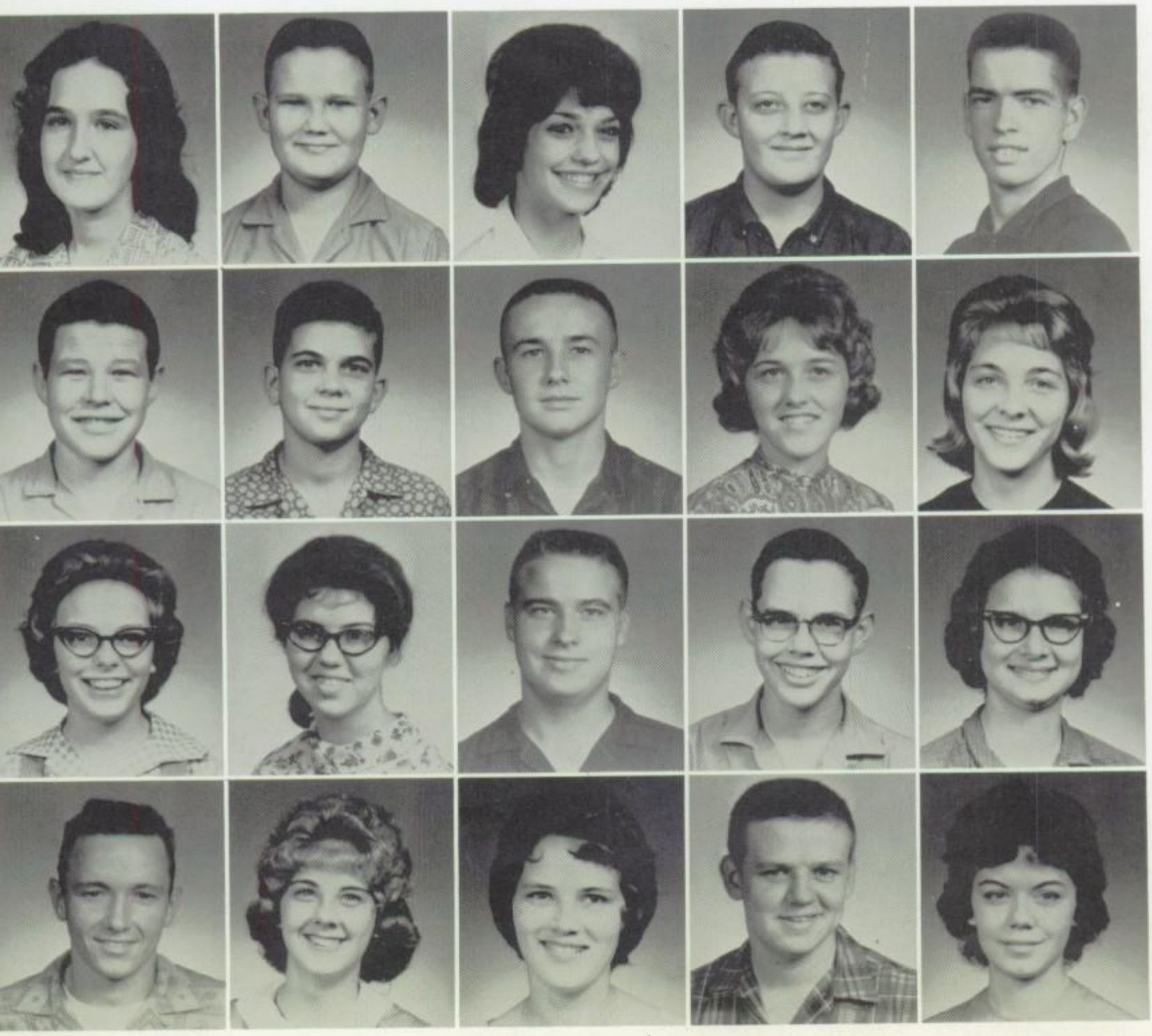

Sandra LaGrone
Thomas Lange
Frances Langley
Clifford Lawhorn
Doyle Lawhorn

Wayne Lawhorn
(Bill Lawless)
Butch Leggett
Brenda Liston
Margaret Lovett

Patsy Lovil
Paulette Luman
Ricky Luman
Bobby McCall
Jerrie McMillan

Simon Marcantile
Jerrilyne Marshall
Linda Mayo
Terry Mayo
Elaine Miller

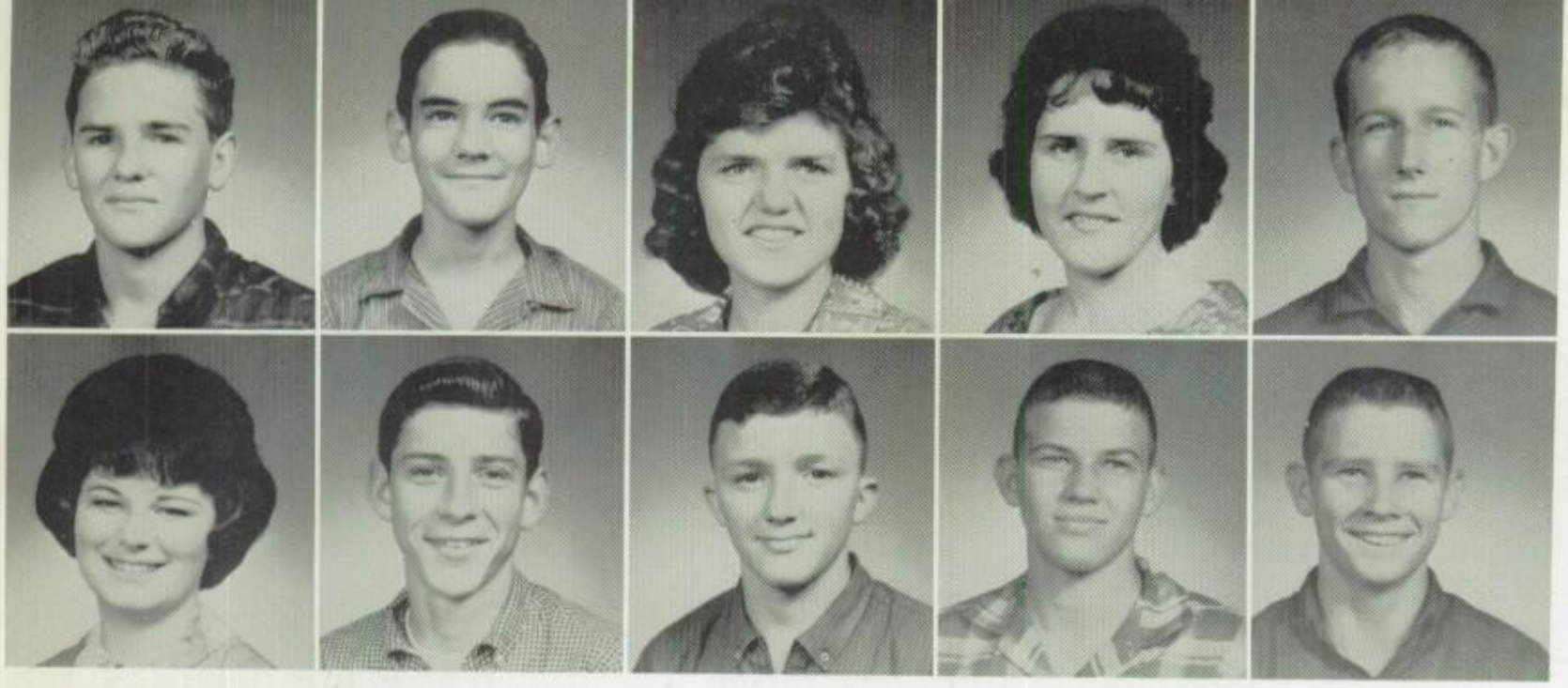

Doyle Monk
Steve Mosby
Sharon Moseley
Nancy Murray
Frank Newman

Hazel Nichols
Ralph Norsworthy
Paul Palmer
Jimmy Parker
Joe Pierce

Freshmen Enter High School Activities

Mike Pierce
Peggy Pierce
Richard Pitts
William Pitts
Vickey Plunket

Kay Redmon
Deborah Rhiddlehoover
Christine Rich
Donald Rinkle
Chris Ritter

Larry Ritter
Billy Don Robinson
Steve Roquemore
Morris Samford
Joe Sanford

Genevieve Screws
Lynn Screws
Billy Sells
Jacqueline Shadowens
Sandra Sharpe

Judy Shumate
Kenneth Singleton
James Smith
Marcus Smith
Roger Smith

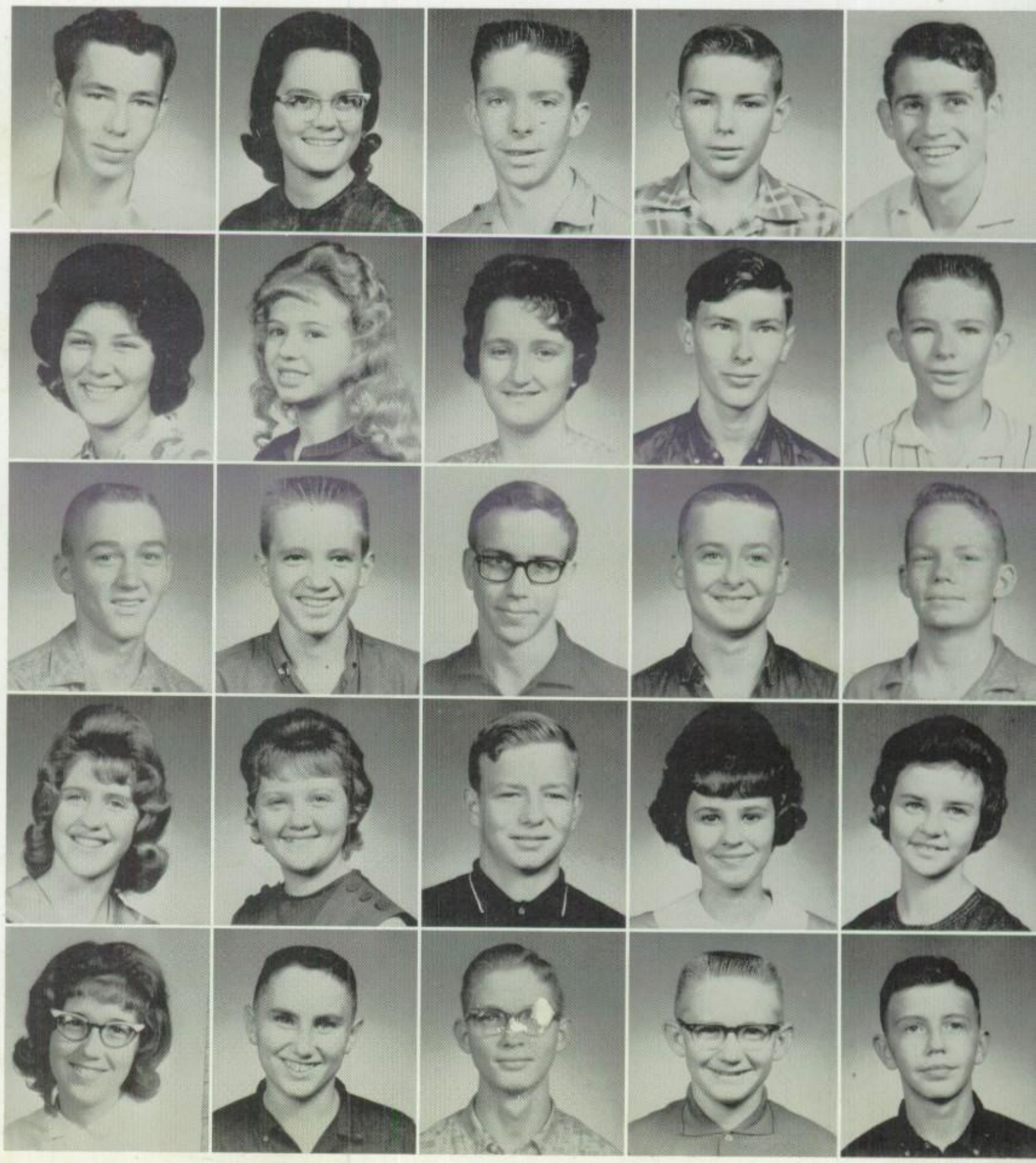

Bill Stovall
Bob Stovall
Gayle Stovall
Linda Summers
Charles Talley

Susan Tatum
Jimmy Teal
Rayford Tinkle
Rob Trimble
Jane Twomey

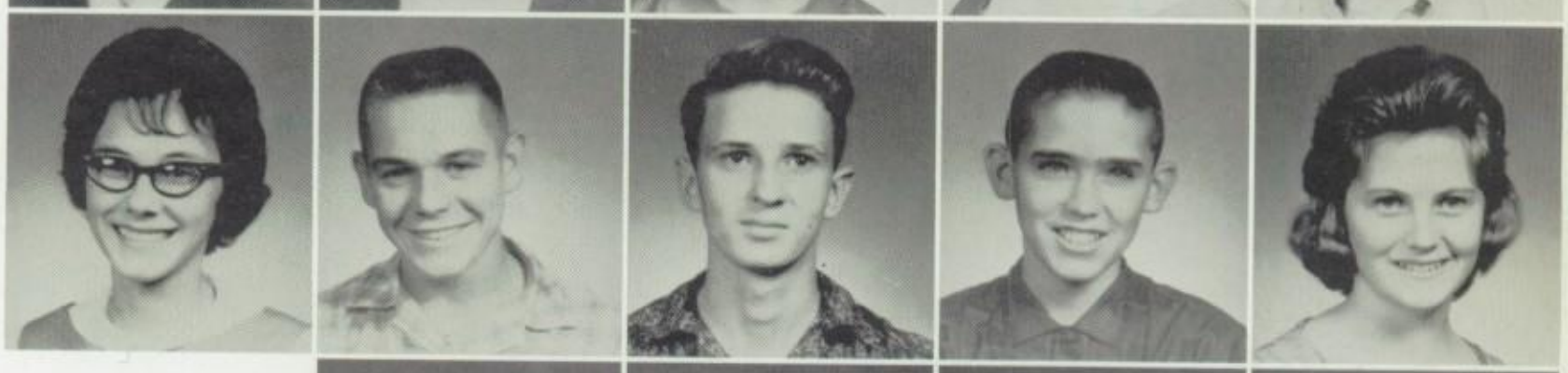

Kathy Wardlow
Rodney Wells
Jim Westbrook
Randall Wilkerson

Freshman band member Tommy Heaton assists at the Interscholastic League Marching Contest.

Deborah Wilkins
Essie Williams

Thomas Clay Williams
Ralph Wilson

Kathy Woods
Linda Wooley

Carolyn Wooten
Jerel Worthington

Jean Yarborough
Darrell Yates

Koonce Junior School

The seventh- and eighth-grade students have organizations, activities, and honors of their own. They have their own athletic teams and receive their own honor "K" pins. These are the students and the phases of life at Koonce.

Kent, LeAnne, Bob, and Robert make plans for the year.

President: BOB BUSTIN

Vice-President: ROBERT UNDERWOOD

Secretary: LEANNE DUCKWORTH

Reporter: KENT HARKRIDER

Koonce Student Council

FIRST ROW: Phil Bounds, Kent Harkrider, LeAnne Duckworth, Robert Underwood, Bob Bustin (standing); SECOND ROW: LaGrone, Kathy Kilgore, Pam Johnson, Susan Cullum, Kathy Henigan, Paula Johnson; THIRD ROW: Bob Gerardy, Bill Arnold, Rushing, Patty Daniels, Joey Thompson, Dalton Denton; FOURTH ROW: Donald Jones, Jeannine Groce, Sherry Bishop, Sharon Nu

Regina, Susan Shell, Susan Cullum, and Phil set class business in order.

Eighth Grade Officers

President: PHIL BOUNDS

Vice-President: SUSAN CULLUM

Secretary: SUSAN SHELL

Reporter: REGINA CAPPS

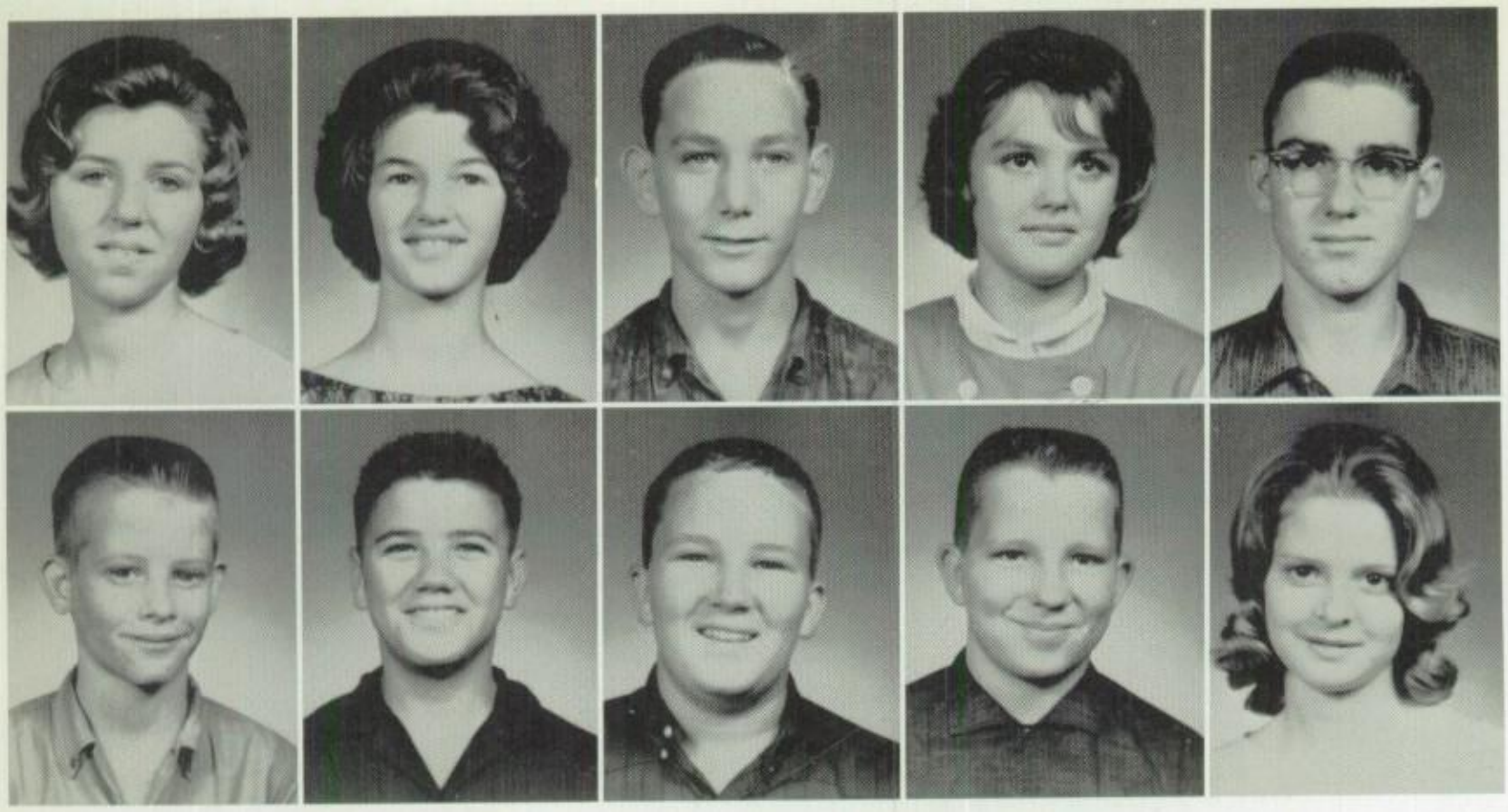

Beverly Alexander
Jean Allison
Virgil Allred
Marshaire Amburn
Rondal Amburn

Richard Anderson
Billy Don Andrews
Ricky Arney
Stephen Arney
Jane Barnett

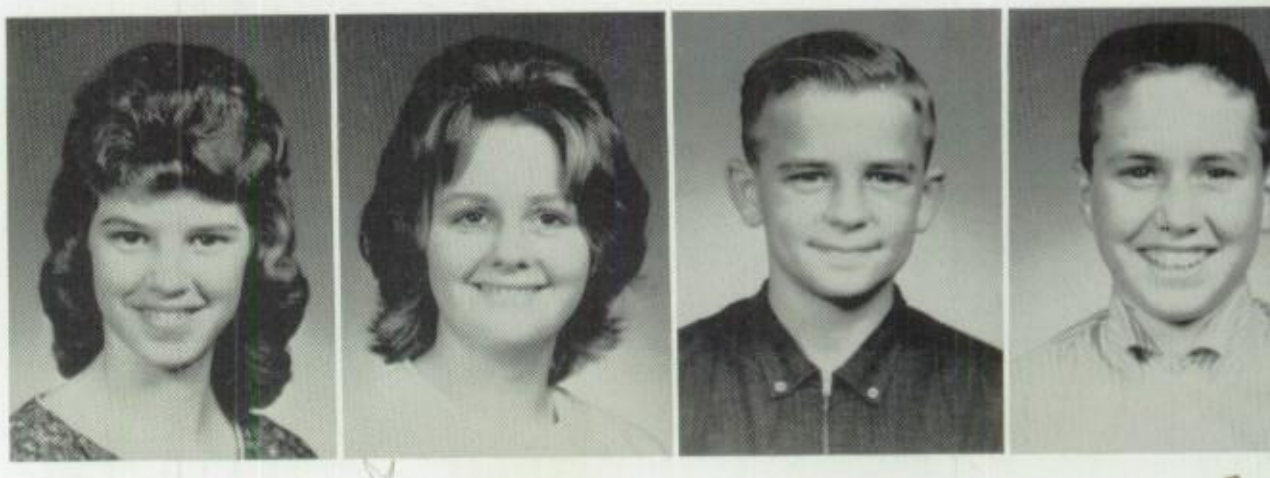

Jane Barrett Frances Beall Eric Bell Cecil Bettevy

Eighth Grade Lea

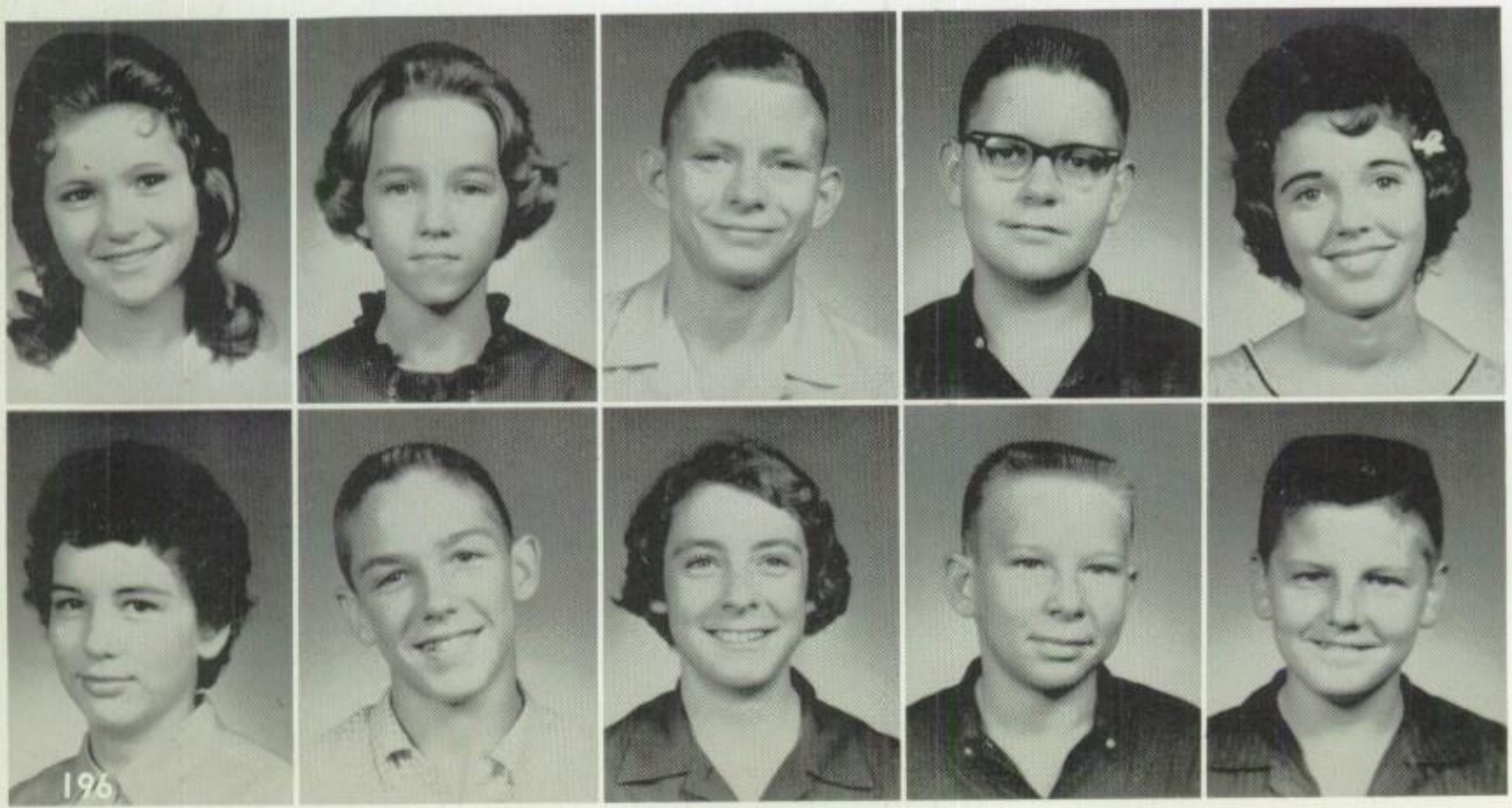

Marlyn Bickam
Susan Bickam
John Biggs
Jimmy Birdwell
Sherry Bishop

Linda Booth
Phil Bounds
Wanda Boyd
Danny Briery
Lindy Britton

Martha Broach
Robin Brown
Pat Browning
David Burleson
Sarah Bush

Bob Bustin
Sarah Campbell
Regenia Capps
Earl Cariker
Dennis Chamness

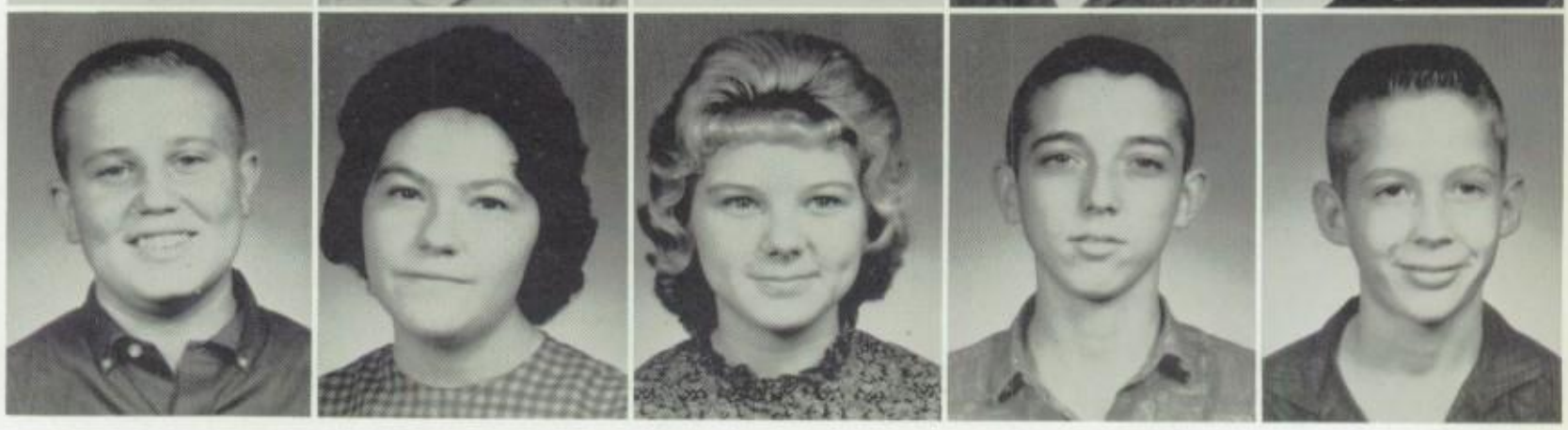

Joe Cheshire Cassie Collier Jeannette Collins Terry Collins Lee Copeland

Koonce

Raymond Copeland
Charles Craver
Kenneth Craver
Susan Cullum
Tommy Daniel

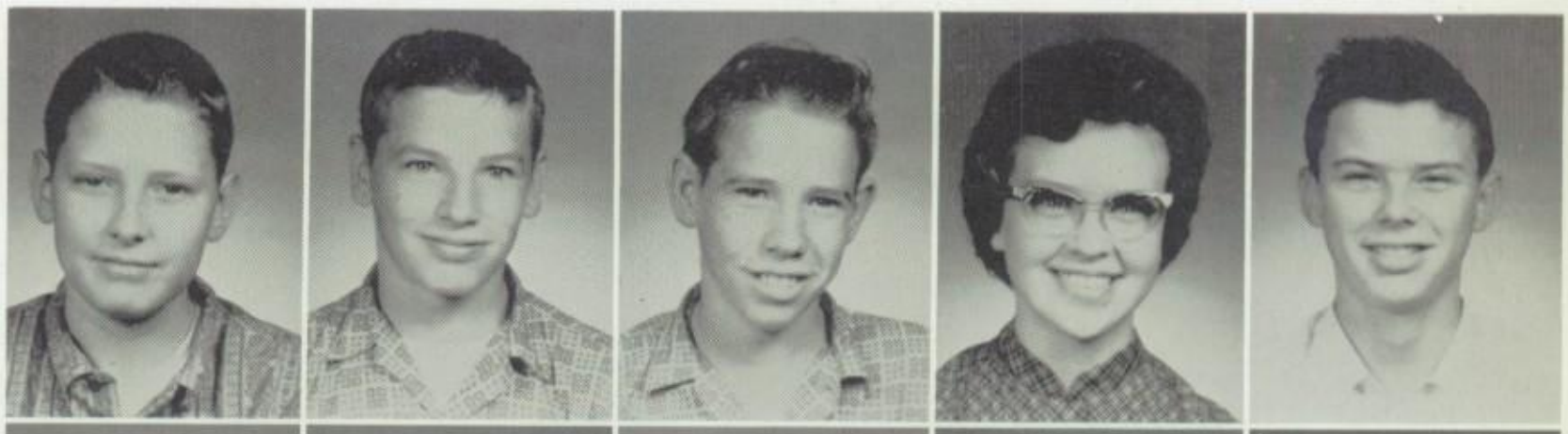

Drew Darnell
Stephanie Darnell
Jimmy Davis
Rob Davis
Le Anne Duckworth

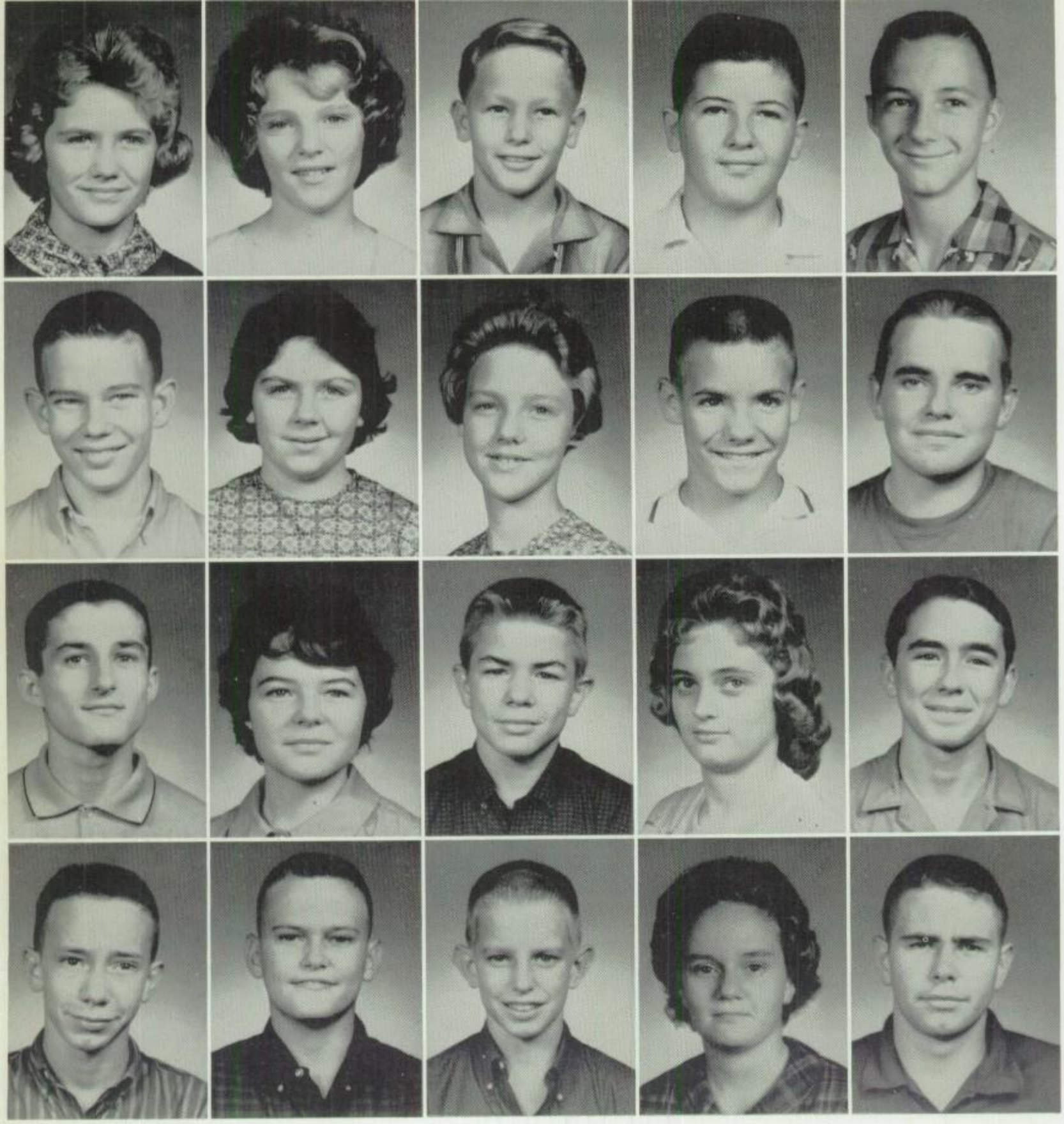

Tena Durrett
Susan Escoe
Rodney Fant
William Farmer
Butch Fillingim

Randy Fleming
Brenda French
Jayne Gary
Bob Gerardy
Cecil Gibbs

Willy Goodman
Linda Graves
David Green
Sue Griffith
Baily Hall

Kenneth Hall
Jim Hardy
Kent Harkrider
Janice Harris
Johnny Harris

Doyle Haynes | Robert Heller | Kathy Henigan | Gary Hill | Don Hillin

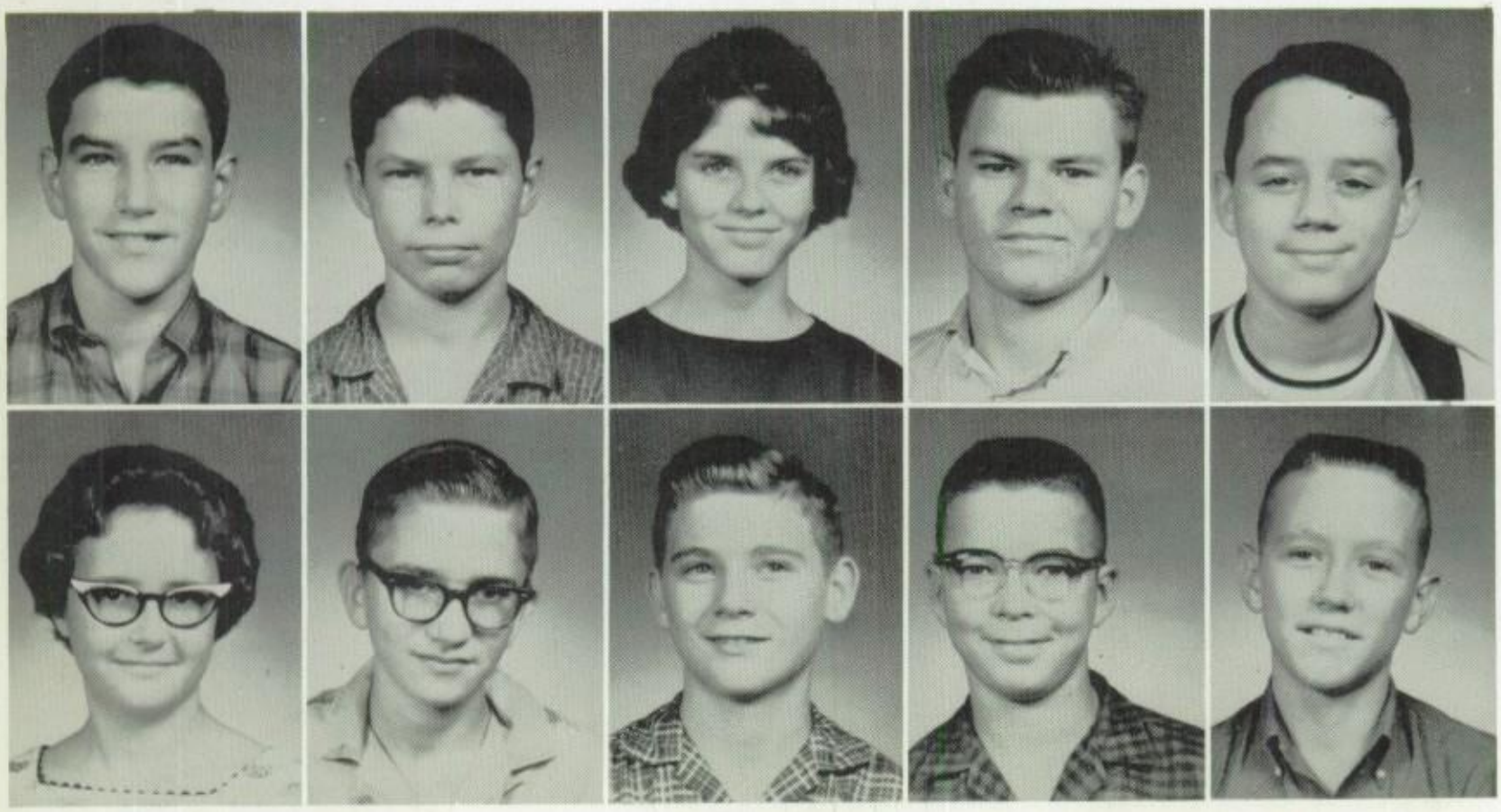

Linda Holmes | Tommy Holmes | Billy Honeycutt | Van Hooker | Chrys Horn

Danny Horn
Johnny Jacks
Curtis James
Laura Jarvis
Ann Johnson

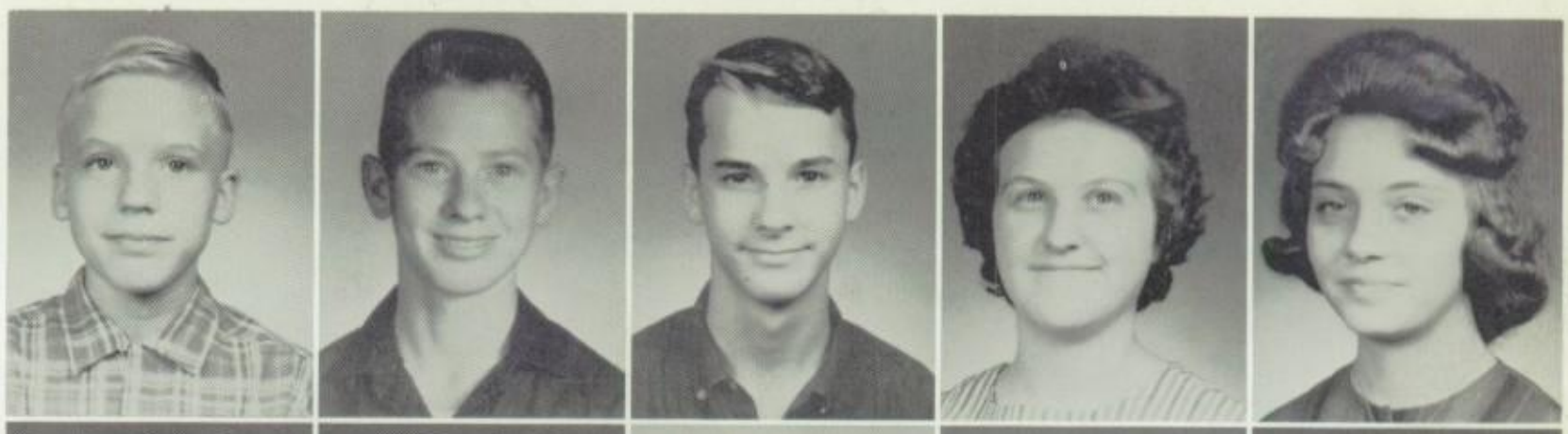

Nedra Johnson
Pamela Johnston
Don Jones
Larry Jones
Jan Jones

Jimmy Jones
Kerry Kilgore
Alice Kirkland
Bill Knight
Dale Koonce

James Kyle
Curtis LaGrone
Judy LaGrone
Melvin LaGrone
Randy LaGrone

Eighth Grade Plays Basketball

A girls' P.E. class learns basketball techniques.

Joel Laws
Patsy London
Hollis Luman
Ronnie Luman
Linda McDaniel

Shirley McBride
Beth Malone
Charles Mangham
Larry Matlock
Henry May

Danny Milam
Benny Mitchell
Nancy Morris
Bob Moore

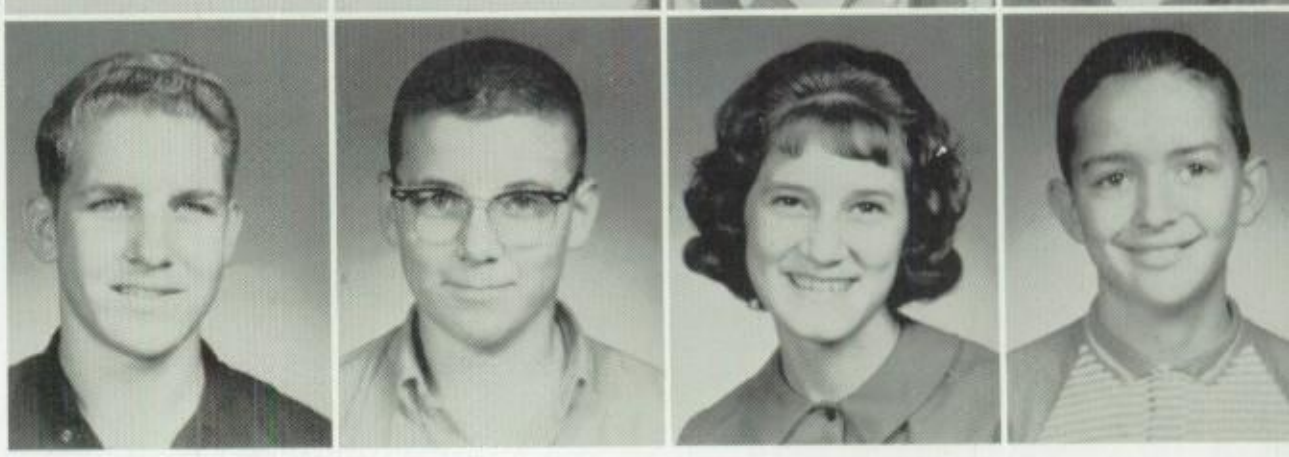

Eighth Grade Prepares fo

Edward Nail
Sharon Nutt
Sherri Oates
Linda Owens

David Patrick
Juanita Pitts
Marie Pope
Ricky Pride

Barbara Ray
Dale Reed
Robbie Reid
Roy Rhiddlehoover
Betty Risinger

Bobby Ritter
Susan Ritter
Ken Roberson
JoNell Roe
Randal Rowe

Ruth Rutherford
Charlotte Salter
Judy Sanford
Gary Saunders
Rebecca Sells

Janice Shadowens
Rodney Sharp
Susie Shell
David Shires

igh School

Emma Shires
Jackie Sims
Jimmy Smith

Bobby Shull
Sue Sistrunk
Leisa Smith

Jerry Simmons
Sheila Skidmore
Reva Smith

Mrs. Nettie Shaw demonstrates an experiment in science class.

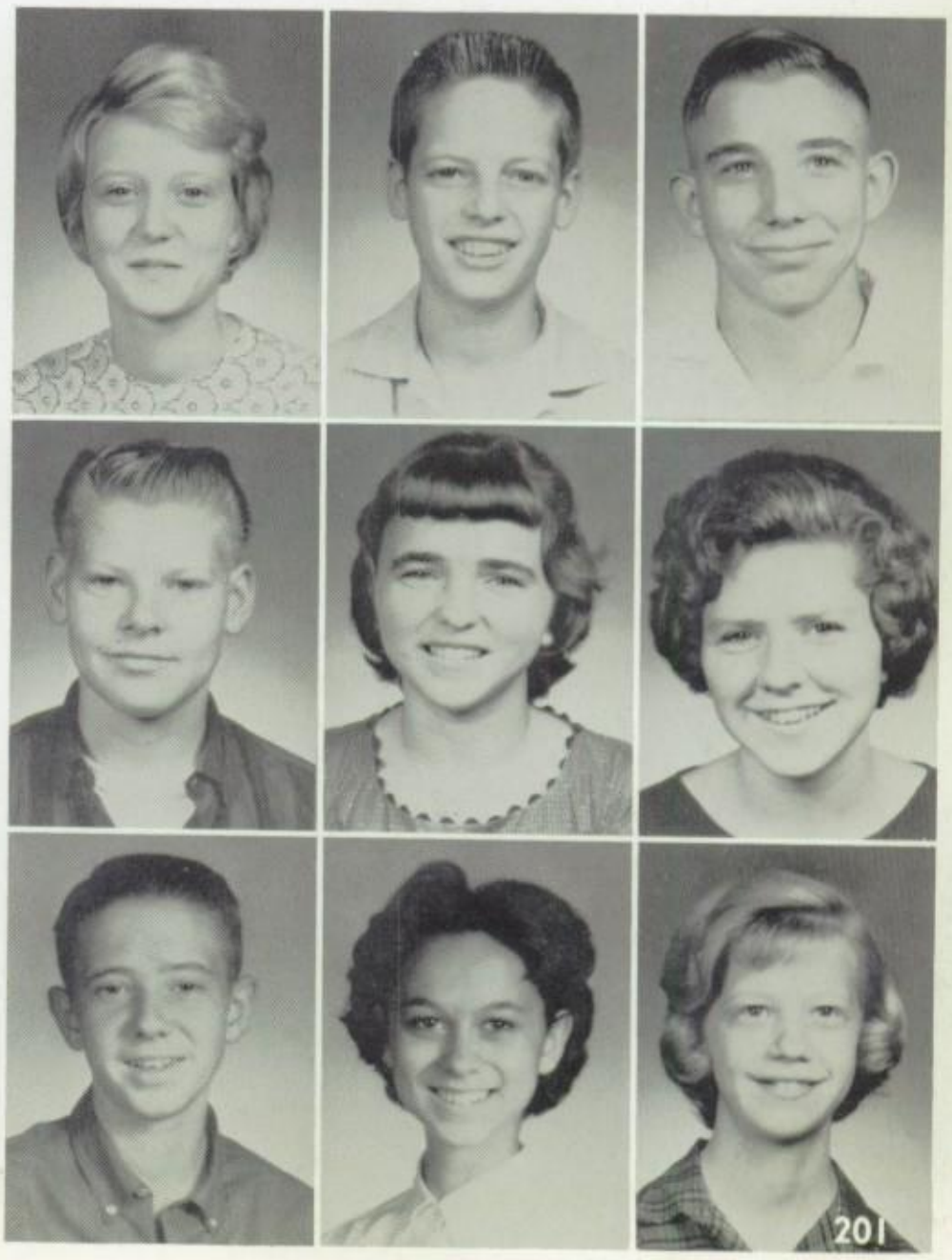

Karen Spurlock
Dan Stehle
Andy Strong
Dan Stuckey
Don Stuckey

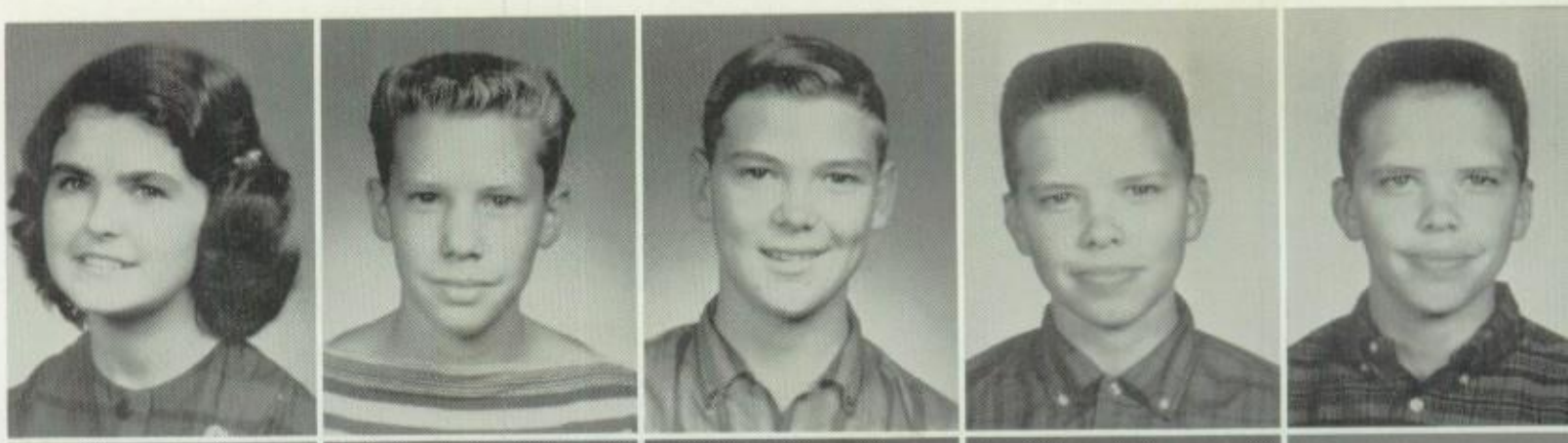

Leonard Terry
Wanda Tew
Allison Thoman
Ben Thomas
Joey Thompson

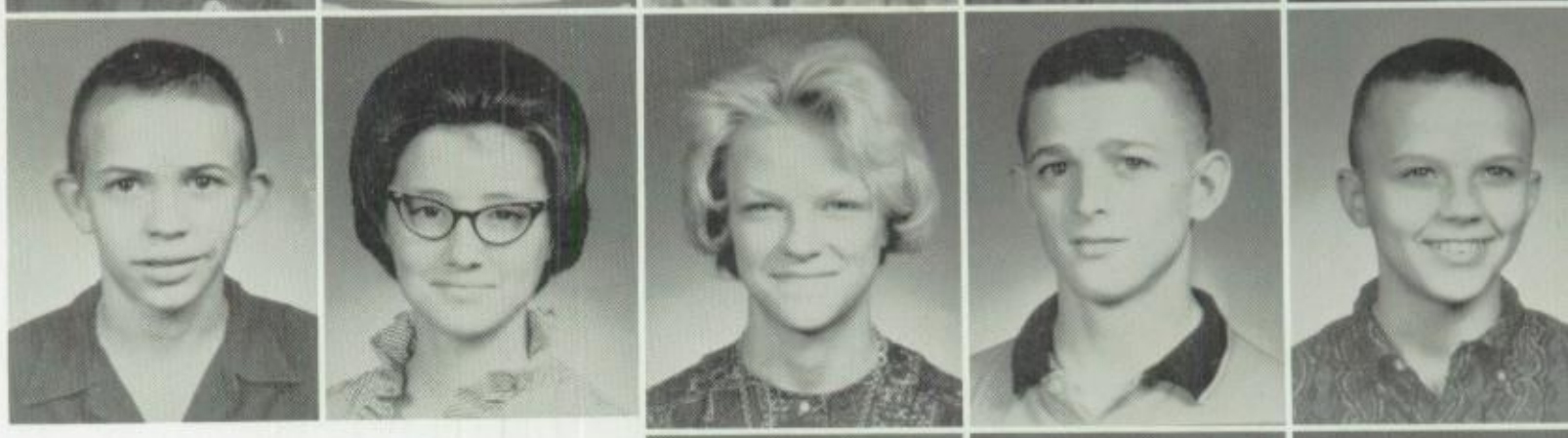

Shirley Thompson
Ronald Thompkins
Robert Underwood

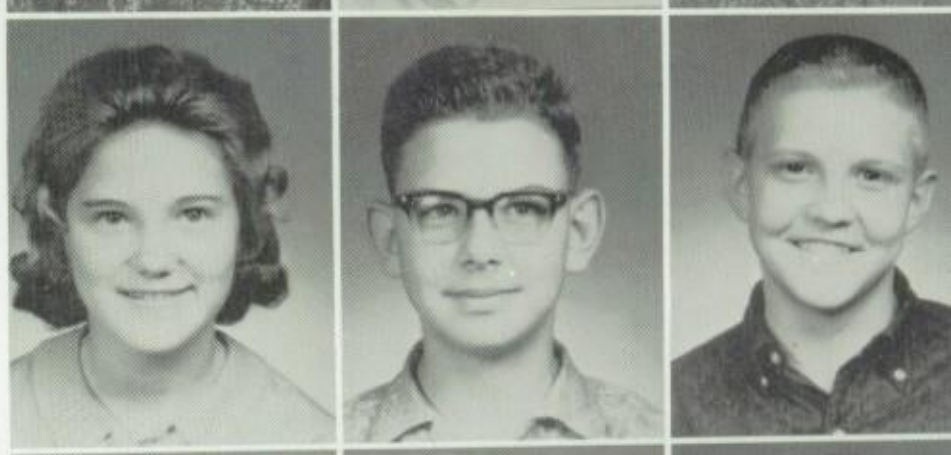

Willie Welch
Ray Wells
Nancy Whitaker

Eighth Grade Has Assemblies

Carolyn Wilkerson
Jim Wimberly

Susan Williams
Ora Jean Woods

Kelly Williamson
Patricia Wright

Mrs. Martha Hopkins instructs her Eighth grade En class.

Eddie, Don, Karen, and Ronnie wait for school to start.

Seventh Grade Officers

President: EDDIE WEAVER

Vice-President: DON ROGERS

Secretary: RONNIE McMILLAN

Reporter: KAREN McKEE

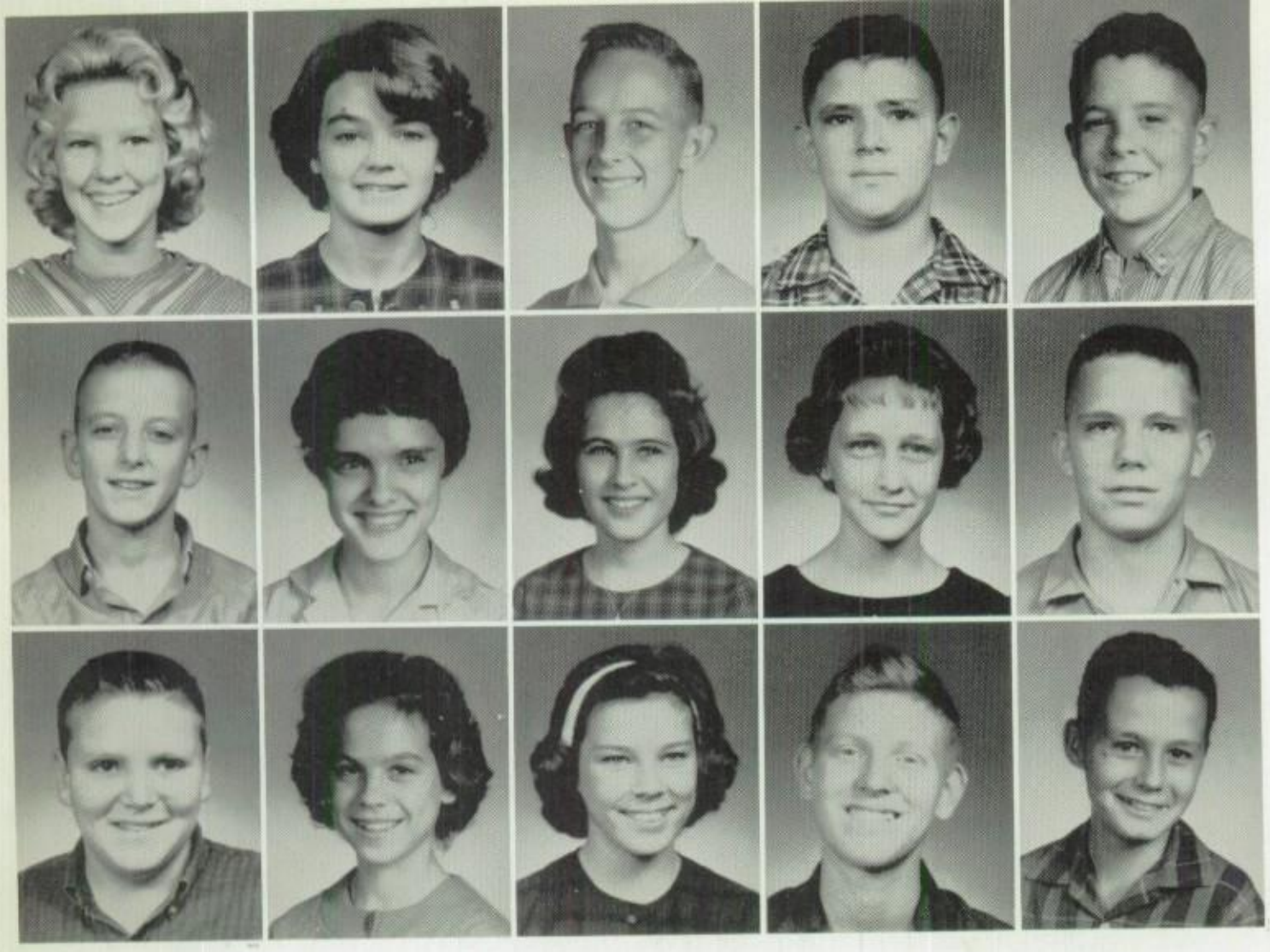

Charlotte Adams
Dianne Allison
Virgil Allred
Lee Roy Anderson
Bill Arnold

Barry Bagley
Elaine Ballard
Linda Biggers
Kay Biggs
James Blair

David Boggs
Judy Bolton
Linda Bone
Wesley Boren
Jimmy Bounds

Seventh Grade Has New Classes

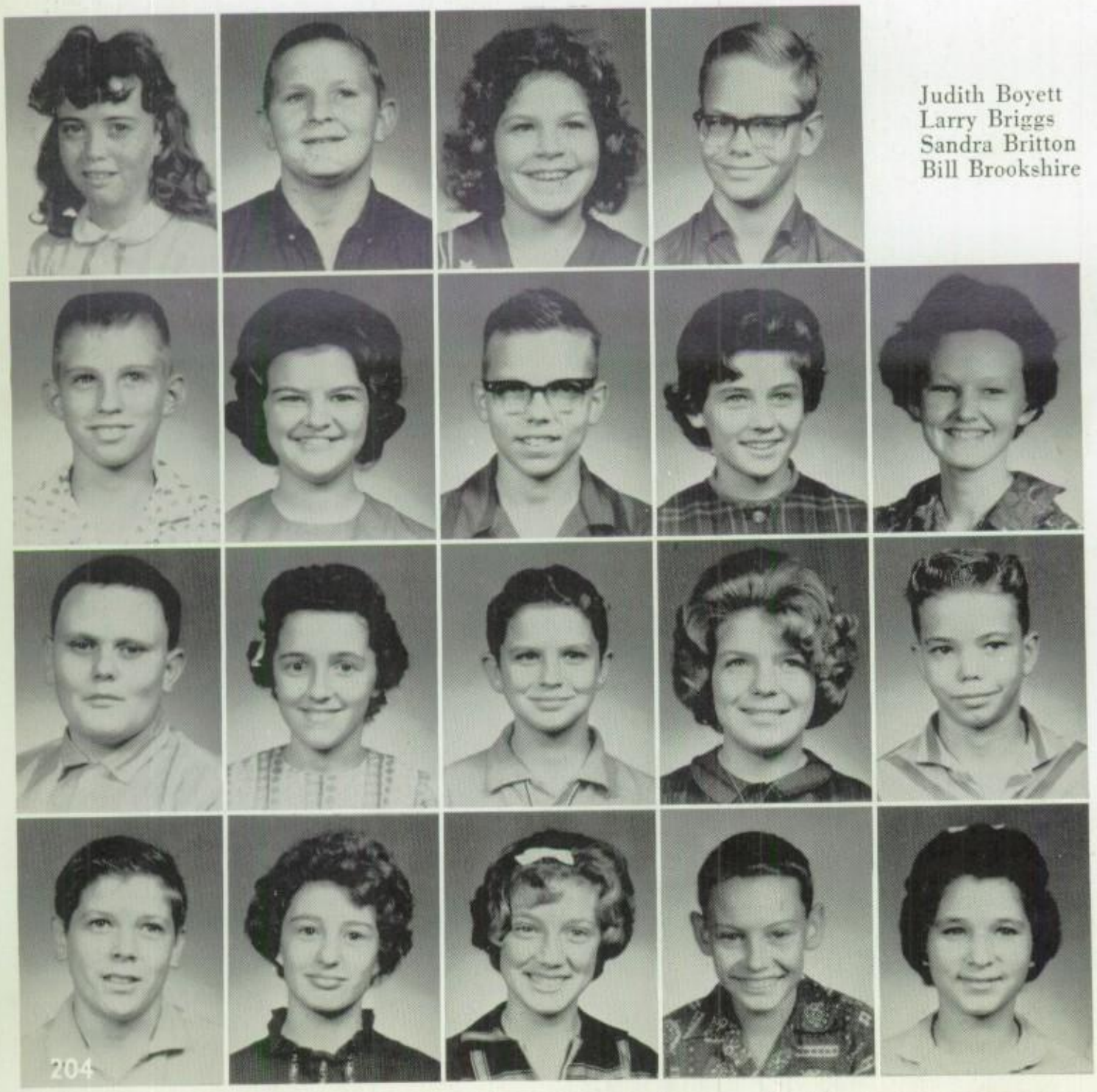

Judith Boyett
Larry Briggs
Sandra Britton
Bill Brookshire

Bobby Brown
Paula Brown
Chester Burns
Judy Butler
Louise Cameron

Michael Canoy
Donna Cariker
Junior Cassity
Kay Castle
Terry Cates

Don Cheshire
Pansy Coleman
Christine Cordray
Dennis Cranford
Sharon Crowl

David Daniels
Patricia Daniels
Delores Davis
Linda Davis
Shirley Davis
Nelda Deason

Dalton Denton
Beverly Dickerson
Dawn Dison
Nick Dorsett
Dwayne Dortch
Charles Duke

Melody Walker explains a display in Mrs. Marie Wiggins history class.

Joyce Evans
Brenda Forman
Judy Gary
Donna Ginsel
Brenda Godwin

Pat Godwin
Bobbie Goodman
Charles Green
Keith Griffith
Steve Grimes

Jeannine Groce
Debbie Gruver
Patricia Hall
Butch Hammons
Alice Hancock

Shirley Hancock
Martha Hanna

Gail Haper
Tim Harkrider

Denna Harris
Rickey Harris

Danny Harrison
Sammy Hathaway

Ronny Heard
Louan Henderson

Henry Hodge
Lois Hodges

Jimmy Holder
Nevilee Hudson

Becky Hunter
Larry Ingram

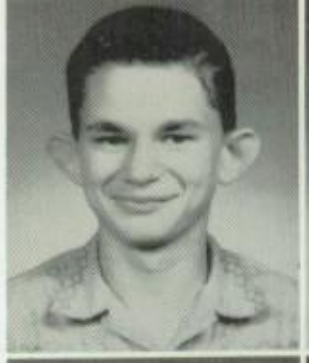

Clifford Ivey
Michael Ivey

Danny Jacks
Denny Jernigan

Johna Jimmerson
Paula Johnson

Rhonda Johnson William Jolley Don Kelly

Seventh Grad

Kathy Kilgore
Frances Kiper

Mack LaGrone
Debra Lambert

Lindal Langford
Steve Langford

Larry Littleto
Roger Leslie

Larry Littleton and Nicky Parker study in the Koonce Library.

Diane Liston
Linda Luman

Mike McDaniel
Karen McKee

Ronny McMillian
Sue Ann McMillan

Jeanell Maines

Steve Martin

Larry Mayo

Elects Class Favorites

Melinda Moreland
Jean Oliver
Nicky Parker
Bill Pierce
Bobby Pierce
Terisa Pierce

Jane Pippen
Martha Ray
Judy Rhiddlehoover
Stanley Ritter
Jackie Robinson
Shirley Roe

Don Rogers
Larry Ross
Vicki Rushing
Larry Shubert
Sidney Sistrunk
Laura Skelton

Sheila Skinner
Judy Smith
Trudy Smith
Charlene Soape
Susan Spears

Robbie Spencer
David Stehle
Sammy Stephenson
Carol Sullivan
Charles Summers

Judy Thomas
Billy Ray Tinkle
Mike Tucker
Melody Walker
Larry Ware

Eddie Weaver
Forest Welch
Michael Welch
Kay Westbrook
James Whitaker

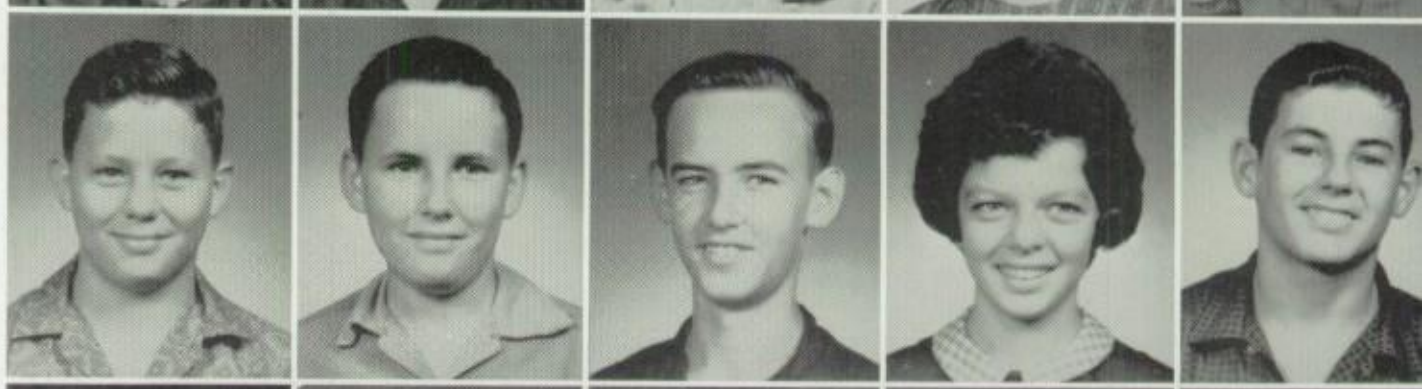

Barbara Whitley
Ronny Williams
Sherry Williams
Debbie Willis
Sharon Wolf

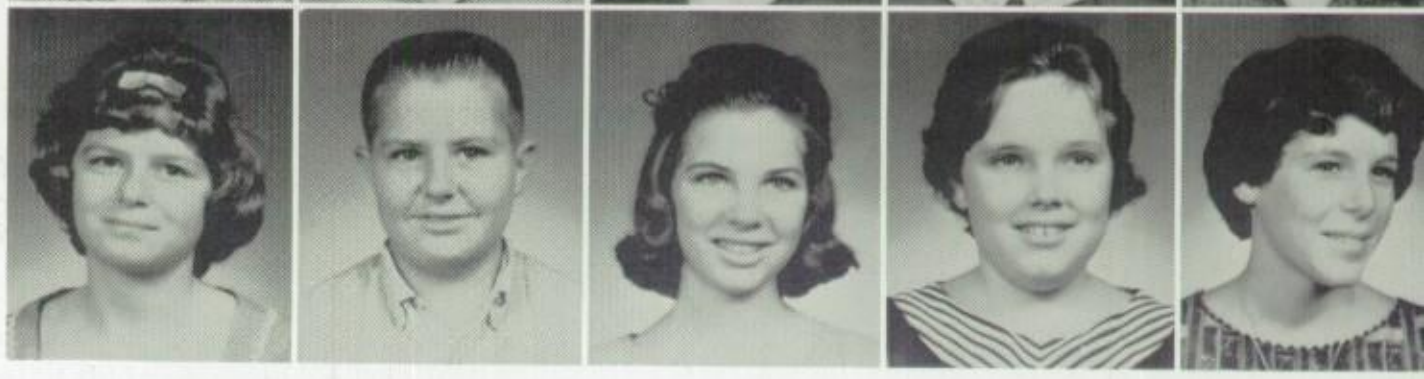

Seventh Grade Boosts Bullpuppies

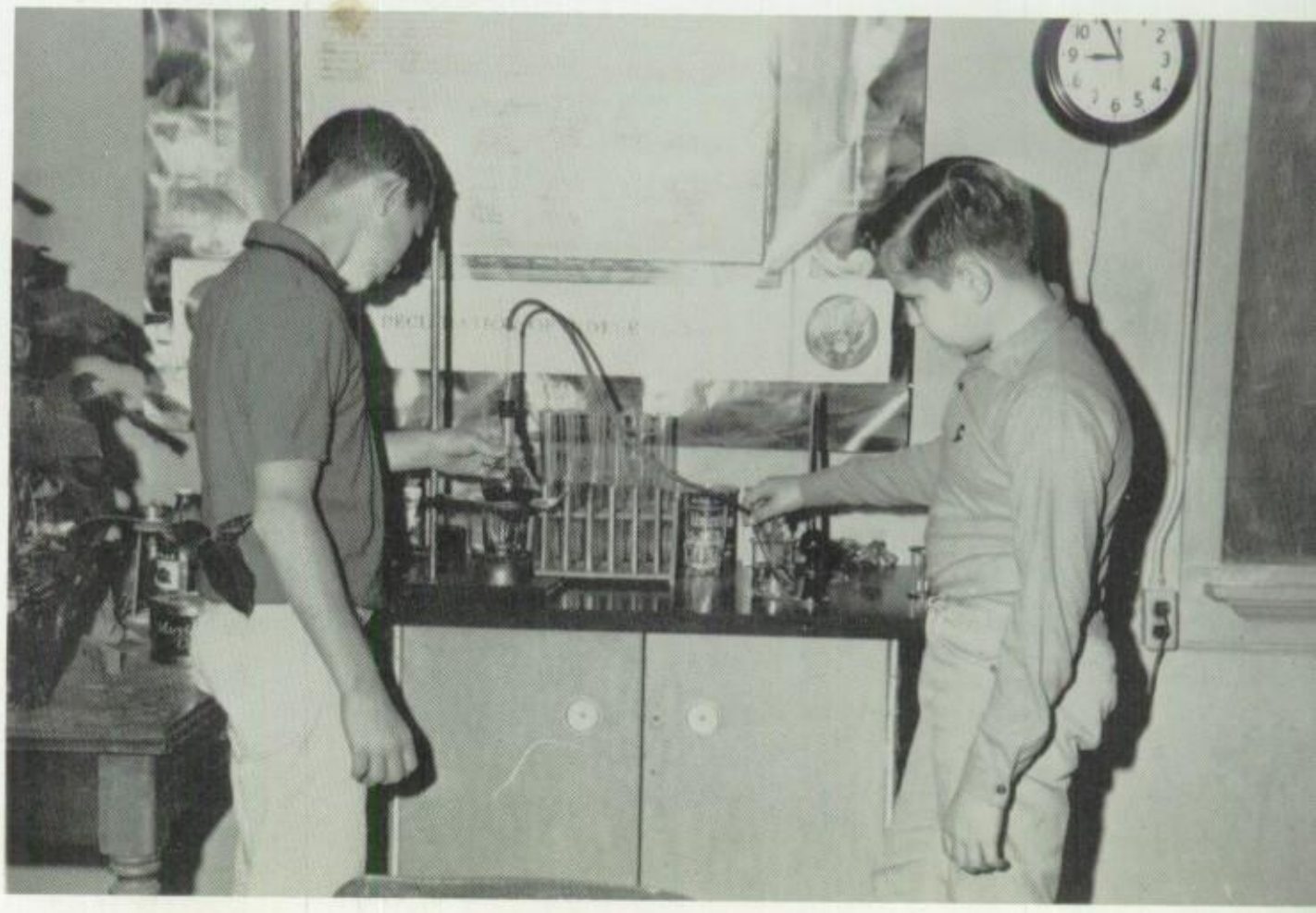

Sammy Stephenson and Don Rogers conduct an experiment in Mrs. Tera Cousins science class.

Koonce Settles to New Routine

Best wishes
Mr. Cariker

Although the administration and faculty of Koonce Junior School are not new to Carthage, the concept of the Junior School is a new innovation. The administration and faculty are working to prepare the seventh and eighth grades students for high school responsibilities. They sponsor such activities as a Student Council band, choir, pep squad, and a full athletic program of football, basketball, and track.

MRS. BILLIE McKEE,
Secretary

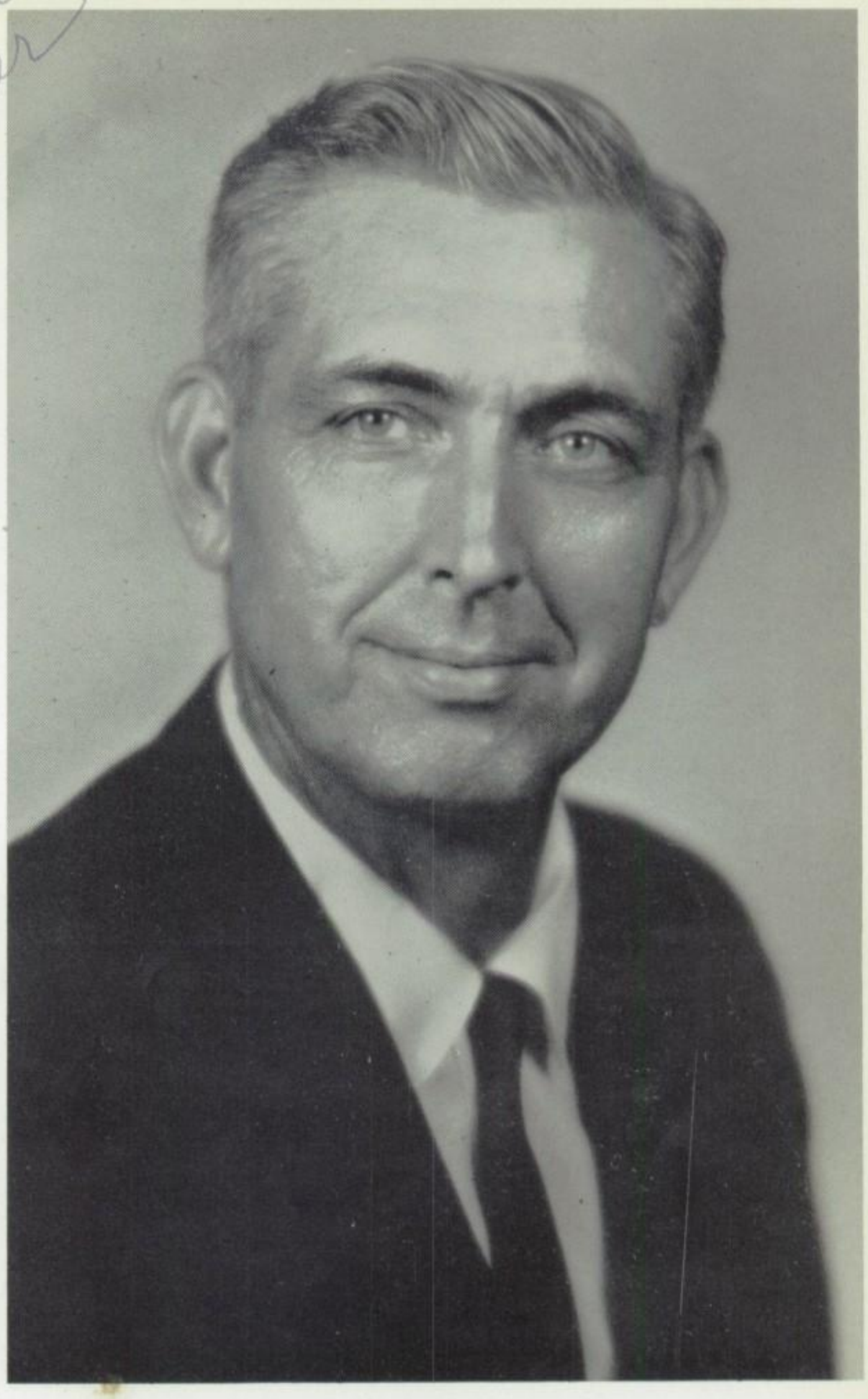

MR. GEORGE EARL CARIKER, Principal

MRS. DELORES BLACKWELL
East Texas State College; BA
Language Arts and Spanish
Pep Squad Sponsor

MRS. BETTY BOUNDS
Stephen F. Austin College; BS
Language Arts and Social Science
Pep Squad Sponsor

MR. GLYNN R. BROOKS
Stephen F. Austin College; BS, MA
Science and Physical Education

MR. DEAN CHRISTENSON
Stephen F. Austin College; BM
Choir, Band, and Physical Education
Select Singers Sponsor

MRS. TERA COUSINS
Texas A and I College; BA, Stephen F. Austin; MEd
Science

Mr. Dean Christenson and Mrs. Billie McKee show how the polka is do
at the Koonce PINE BURR Party.

MRS. MARTHA HOPKINS
Stephen F. Austin College; BS, MEd
English
National Spelling Bee Sponsor

MR. GEORGE H. HUTCHERSO
Stephen F. Austin College; BS,
Mathematics
Athletics

MR. HENRY LaGRONE
University of Texas; BS
Mathematics

MRS. EDNA MARTIN
Stephen F. Austin College; BS, MA
Social Studies
Librarian

MRS. RUTH MORTON
Sam Houston State College; BA, University of Houston, MEd
Language Arts

Teachers Work and Play With Students

MRS. MARIE WIGGINS
Stephen F. Austin College; BA, MEd
Social Studies

Mrs. Delores Blackwell acquaints some of her students with the customs of Mexico.

Miss Eighth Grade

SHARON NUTT

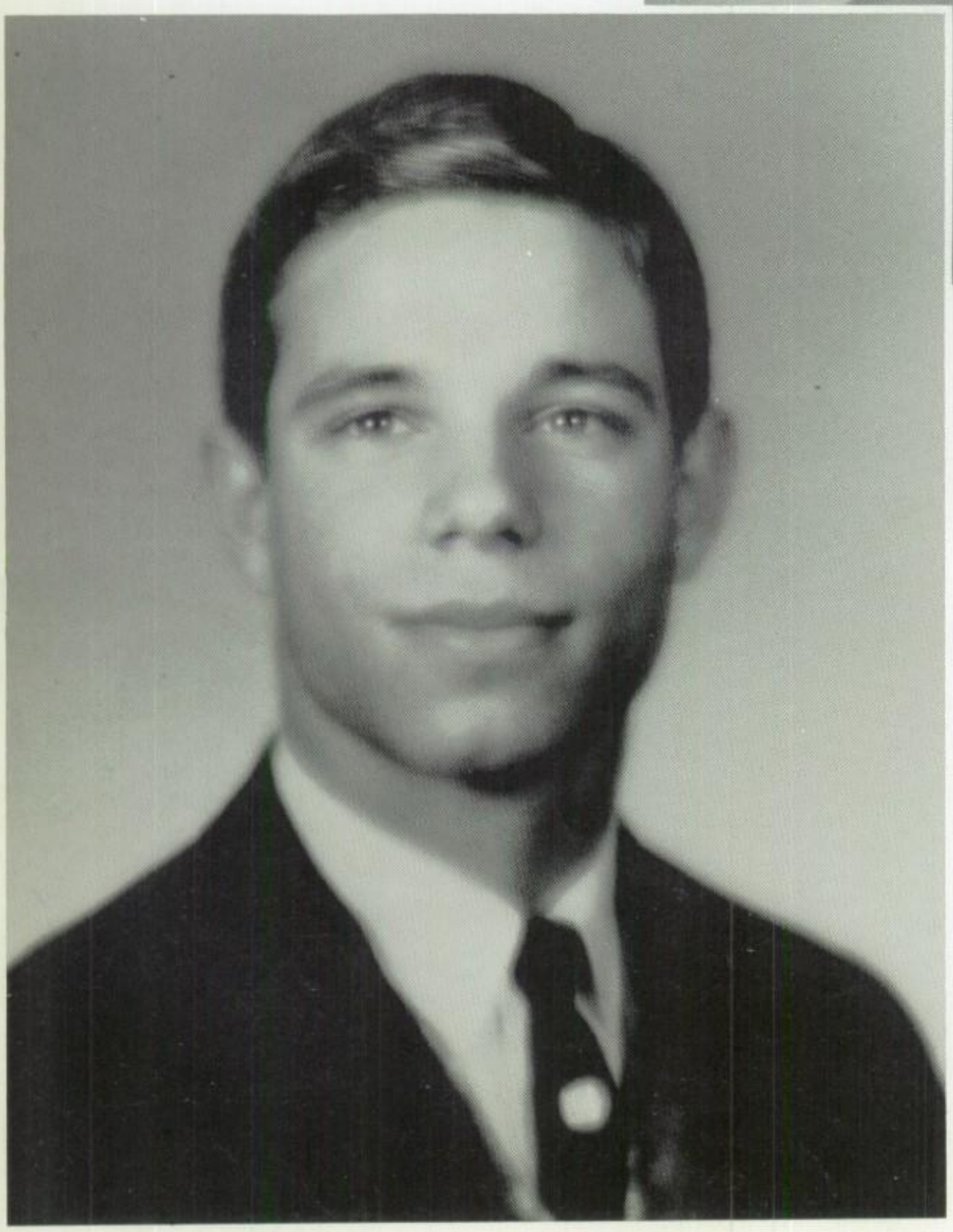

Mr. Eighth Grade

PAT BROWNING

Photos by Poovey

Miss Seventh Grade

JEANINE GROCE

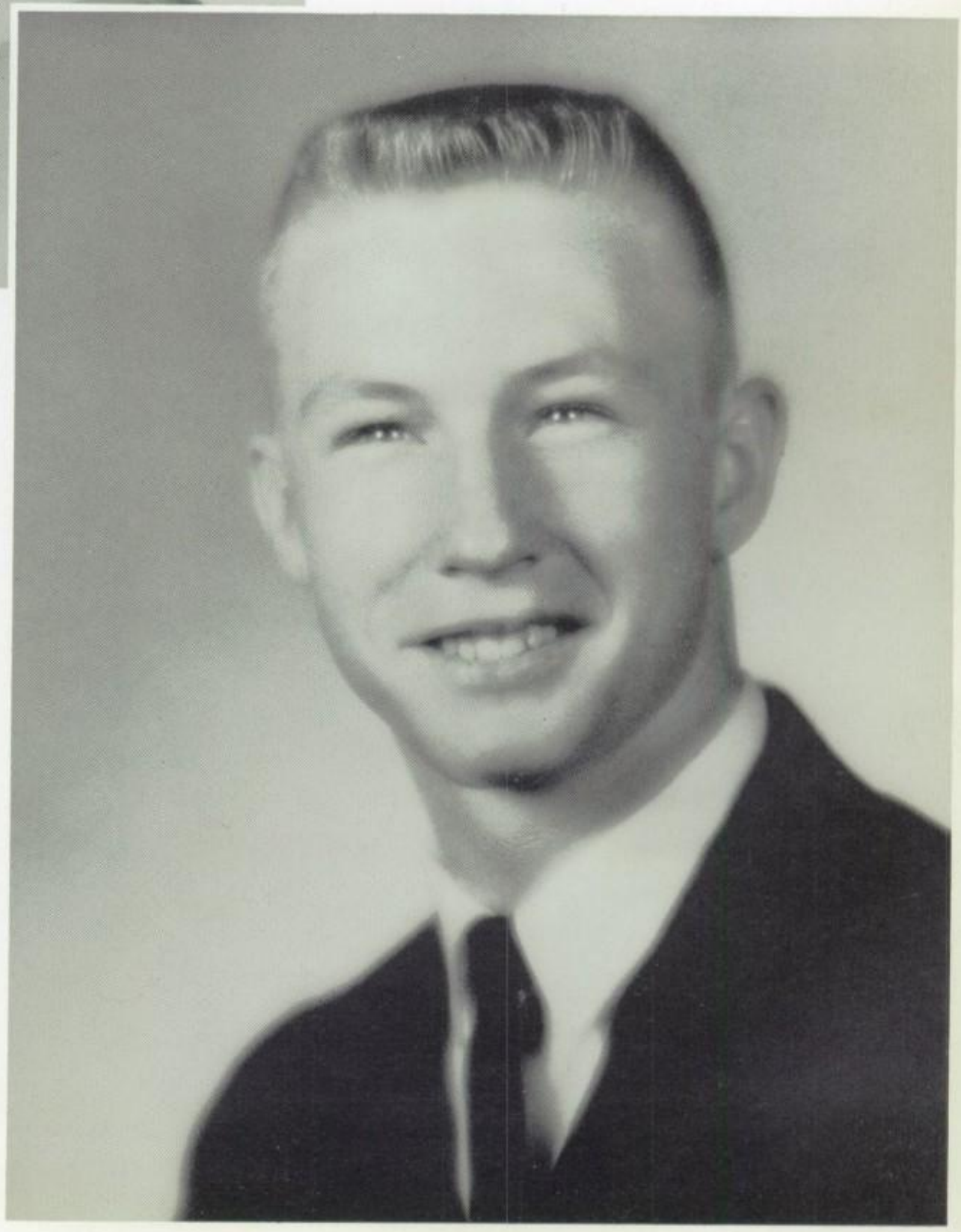

Mr. Seventh Grade

SIDNEY SISTRUNK

Photos by Pouvey

The Six Most Outstandin
of Koonce Junior Schoo

Six outstanding students were selected by the Koonce Junior School faculty to honor those students who have five basic qualities. These qualities include scholarship, leadership, dependability, service, and patriotism. The teachers feel that these attributed are needed by every student and by pointing out those members of the group who have these potentials they may set an example for those students who follow.

Koonce faculty chose these pupils by secret ballot, and these students were presented to the Koonce student body at the PINE BURR party in February.

EARL CARIKER, JR.

LEANNE DUCKWORTH

SUSAN CULLUM

JEAN ALLISON

KAREN McKEE

CHARLOTTE SALTER

EARL CARIKER, JR.

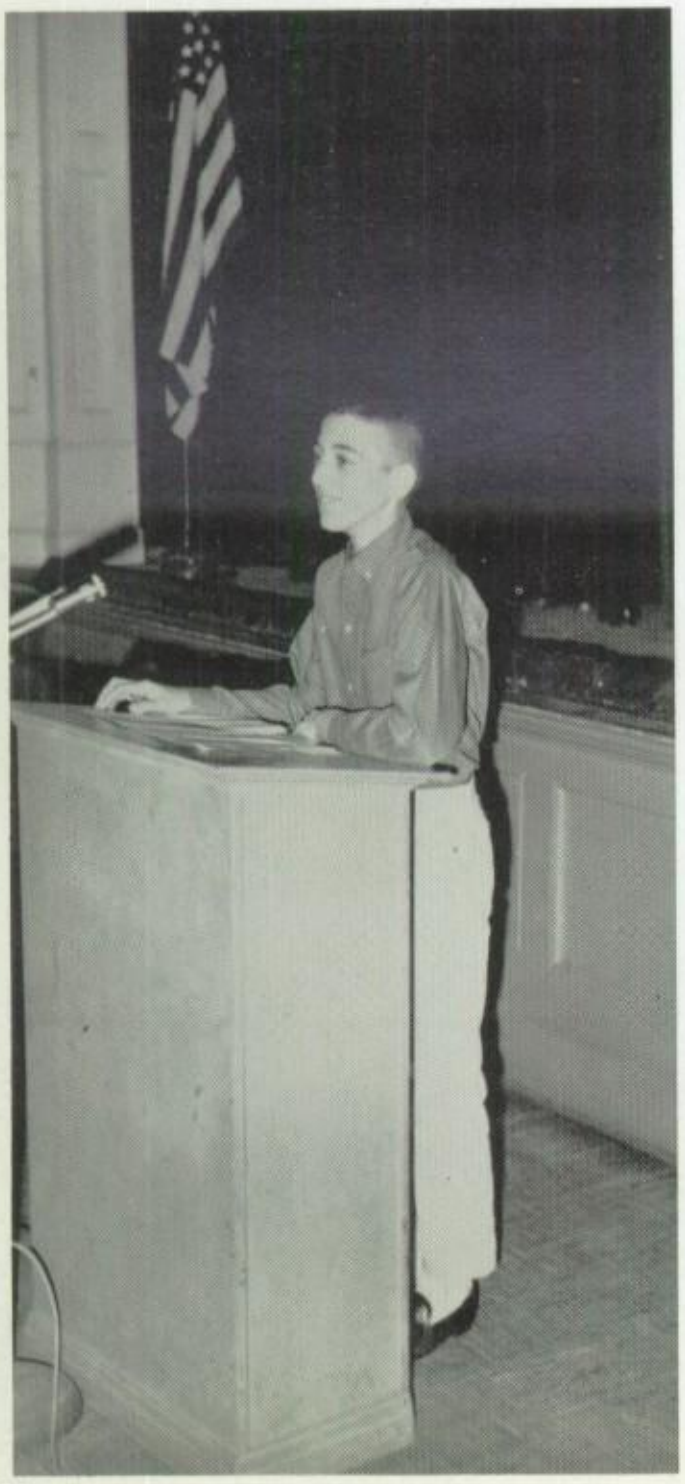

LEANNE DUCKWORTH

Students

SUSAN CULLUM

JEAN ALLISON

KAREN McKEE

CHARLOTTE SALTER

KOONCE BASKETBALL SQUAD

Left to Right, FIRST ROW: Robert Lambert, Bob Gerardy, Randy LaGrone, Robbie Reid, Charles Newman, Terry Collins; SECOND RO
Earl Cariker, Jr., Pat Browning, Phil Bounds, Joel Laws, Ken Roberson, Coach Jimmy Jones; THIRD ROW: David Patrick, Ben Thom
Lee Copeland, Ricky Pride, Benny Mitchell, Willie Goodman.

KOONCE TRACK TEAM

Left to Right, FIRST ROW: Coach Jack Roberson, Kerry Kilgore, Ray Wells, Gary Saunders, Dale Reed, Richard Anderson, Steve Arn
Rodney Fant, Kent Harkrider, Curtis James, Coach Bill Tatum; SECOND ROW: Robert Lambert, Robbie Reid, David Green, Kim Robers
Joey Thompson, Doyle Haynes, Bob Bustin, Robert Heller, Donald Jones; THIRD ROW: Robert Underwood, Earl Cariker, Jr., Pat Browni
Bob Gerardy, Phil Bounds, Randy LaGrone, Jimmy Wimberly, Terry Collins, Curtis LaGrone, Rickey Arney, Joe Cheshire; FOURTH RO
Charles Mangrum, David Patrick, Ben Thomas, Lee Copeland, Rickey Pride, Benny Mitchell, Joel Laws, Willie Goodman, Larry Matlo
Danny Milam, Bobby Ritter, Jimmy Jones.

EIGHTH GRADE FOOTBALL TEAM

IRST ROW: Coach Bill Tatum, Curtis James, Dale Reed, Kerry Kilgore, Ray Wells, Richard Anderson, Steve Arney, Rodney Fant, Ken oberson, Kent Harkrider, Coach Jack Roberson; SECOND ROW: Robert Underwood, Robert Lambert, Lindy Britton, David Green, Jimmy ardy, Charles Newman, Doyle Haynes, Joey Thompson, Randy LaGrone, Terry Collins; THIRD ROW: Earl Cariker, Jr., Jimmy imberly, Pat Browning, Bob Gerardy, Phil Bounds, Robby Reid, Curtis LaGrone, Robert Heller, Bob Bustin, Rickey Arney, Joel Laws; OURTH ROW: David Patrick, Charles Mangrum, Ben Thomas, Lee Copeland, Rickey Pride, Danny Milam, Larry Matlock, Benny Mitchell, el Cheshire, Willie Goodman.

SEVENTH GRADE FOOTBALL TEAM

RST ROW: Coach George Hutcherson, Ricky Harris, Larry Ross, Barry Bagley, Jimmy Bounds, Mike Tucker, Robbie Spencer, Nick rsett, Clifford Ivey, Mgr.; SECOND ROW: Nicky Parker, Henry Hodge, Mgr., Larry Mayo, Jackie Robinson, Dewayne Dortch; THIRD W: Larry Ingram, David Boggs, Donny Rogers, Bobby Pierce; FOURTH ROW: Mike Ivey, Don Cheshire, William Jolley, Bill Pierce, mmy Holder; FIFTH ROW: Sidney Sistrunk, David Daniels, Larry Littleton, Steve Langford, Tim Harkrider; SIXTH ROW: Charles ke, James Whitaker, Dalton Denton, Danny Harrison, Ronny Williams, Eddie Weaver; SEVENTH ROW: Leroy Anderson, James ir, Sammy Hathaway, Ronnie McMillam, Wesley Boren, Butch Hammons, Bobby Brown.

KOONCE JUNIOR SCHOOL CHOIR

Mr. Dean Christenson, FIRST ROW: Kay Westbrook, Sherri Oates, Judy Sanford, LeAnne Duckworth, Linda Graves, Nedra Johnson, Wanda Boyd, Susan Gullum, Jan Jones, Becky Hunter, Karen Spurlock, Donna Cariker, Sandra Briton, Kay Biggs; SECOND ROW: Don Hillin, Leisa Smith, Kathy Henigan, Regina Capps, Linda Holmes, Patty Daniels, Charlotte Salter, Jo Nell Roe, Sharon Nutt, Susan Escoe, Stephanie Darnell, Jean Allison, Diane Allison, Vicki Rushing, Carol Sullivan, Gail Haper, Dawn Dison, Delores Davis, Shirley Davis; THIRD ROW: Steve Grimes, Curtis James, Bob Moore, Chris Horn, Robbie Reid, Ben Thomas, Billy Honeycutt, Pat Browning, Ricky Pride, Drew Darnell, Bob Bustin, Earl Cariker, Phil Bounds, Betty Risinger, Jeanette Collins, Jeanell Mains; FOURTH ROW: Rickey Harris, Nelda Deason, Susan Spears, Tine Durrett, Janice Harris, Diane Liston, Reva Smith, Paula Johnson, Kay Castle, Sharon Crowl, Joyce Evans, Jane Pippen, Susan Shell, Jeannine Groce, Judy Rhiddlehoover, Janice Harris, Paula Brown, Brenda Foreman, Judy Butler, Christine Cordary, Charlene Soap, Judy Harris; FIFTH ROW: Eddie Weaver, David Stehli, Robert Underwood, Karen McKee, Neville Hudson, Judy Thomas, Melody Walker, Linda Davis, Ruth Anne Rutherford, Pam Johnston, Ann Johnson, Alice Hancock, Melinda Marlin, Judy Anderson, Shirley Hancock, Beverly Dickerson, Pansy Coleman, Kathy Kilgore; SIXTH ROW: Mike Tucker, Rodney Fant, Judy Bolton, Nancy Morris, Deena Harris, Louise Cameron, Sara Bush, Sara Beth Campbell, Shirley McBride, Nancy Whitaker, Shirley Thompson, Wanda Tew, Ora Jean Woods, Linda Booth, Linda MacDaniels, Linda Biggers, Bobby Jean Goodman; SEVENTH ROW: Steve Arney, Joey Thompson, David Shires, Dalton Denton, Virgil Allred, Ronald Amburn, Billy Don Anderson, Dennis Chamness, Gary Saunders, Ronny McMillian, Larry Ingram, David Boggs; EIGHTH ROW: James Blair, Doyle Haynes, Jimmy Smith, Jimmy Birdwell, Jimmy Hardy, Sidney Sistrunk, Don Cheshire, Rick Arney, Danny Harrison, David Patrick, Charles Mangham.

Koonce Choir

The Koonce Choir, directed by Mr. Dean Christenso has 158 members. It enters UIL contest and has w first place for the past six years. Students are train in sightreading. They present assembly programs, a nual concerts, and special entertainment for communi functions.

A sextet including Charlene Soape, Vicke Rushing, Karen McKee, Judy Butler, Dianne Allison, and Patricia Daniels sang at the Koonce PINE BURR party.

KOONCE JUNIOR SCHOOL BAND

FIRST ROW: Johnna Jimmerson, Sue Ann McMillan, Sheila Skinner, Sharon Wolf, Donna Ginsel, Elaine Ballard; SECOND ROW: Rebecca Sells, Barbara Ray, Barbara Whitley, Judy Gary, Frances Kiper, Martha Ray; THIRD ROW: Mr. Dean Christinson, Butch Fillingim, James Burns, Robin Brown, Kelly Williamson, David Burleson, Don Kelly; FOURTH ROW: Jimmy Jones, Andy Strong, Eric Bell, Bill Brookshire, Laura Skelton, John Biggs; FIFTH ROW: Bill Knight, John Burns, Steve Martin, Charles Summers, Larry Shubert, Edward Nail.

Sharon Wolf leads the band as they practice on the football field.

Koonce Band

The Koonce Band has 25 members. It plays for assemblies and junior high football games and pep rallies. Mr. Dean Christenson is director.

KOONCE PEP SQUAD

Left to right: Cheerleaders—Dawn Dison, Leisa Smith, Jo Nell Roe, Sharon Nutt, Carol Sullivan; FIRST ROW: Louan Henders Judy Sanford, Susan Escoe, LeAnne Duckworth, Linda Holmes, Kathy Henigan, Susan Cullum, Jan Jones, Sara Campbell, Vicki Rushi Jeannine Groce; SECOND ROW: Becky Hunter, Nancy Morris, Janice Shadowens, Susy Shell, Charlotte Salter, Jean Allison, Sara Bu Brenda French, Jane Barrett, Regina Capps, Cassie Collier, Jeanette Collins; THIRD ROW: Judy Bolton, Linda Bone, Paula Bro Martha Broach, Sherri Bishop, Susan Bickham, Wanda Boyd, Neda Johnson, Judy Butler, Jane Pippen; FOURTH ROW: Allison Thom Kathy Kilgore, Melody Walker, Reva Smith, Janice Harris, Sharon Crowl, Kay Castle, Stevie Darnell, Tena Durrett, Jane Barnett, Li Owens; FIFTH ROW: Rhonda Johnson, Melinda Moreland, Diane Liston, Judy Thomas, Sherri Oates, Karen Spurlock, Caro Wilkerson, Nancy Whitaker, Bobby Jean Goodman, Marshie Amburn; SIXTH ROW: Kay Westbrook, Karen McKee, Charlene Sc Juanita Pitts, Laura Jarvis, Martha Hanna, Ruth Anne Rutherford, Shirley Thompson, Nevilee Hudson, Paula Johnson.

Pep Squad

Mrs. Delores Blackwell and Mrs. Betty Bounds sponsor this group. They combine with the ninth grade to yell at a game.

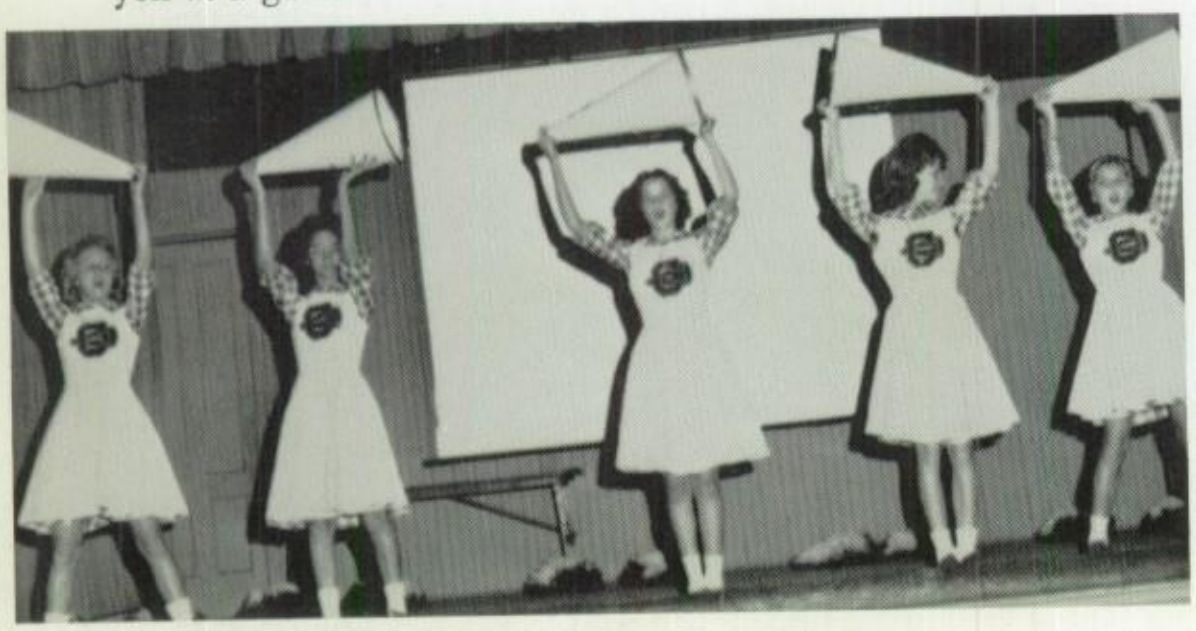

Cheerleaders lead a yell for assembly.

These are the boys who make a Pep Squad n sary.

Koonce Settles to Routine

Nedra Johnson, LeAnne Duckworth, Lois Hodges, Martha Hanna, and nda Booth wait for school to start.

Pupils change classes.

Students attend assemblies each week.

Student Council President Bob Bustin presides at as-nblies.

Money is collected at the "slave auction."

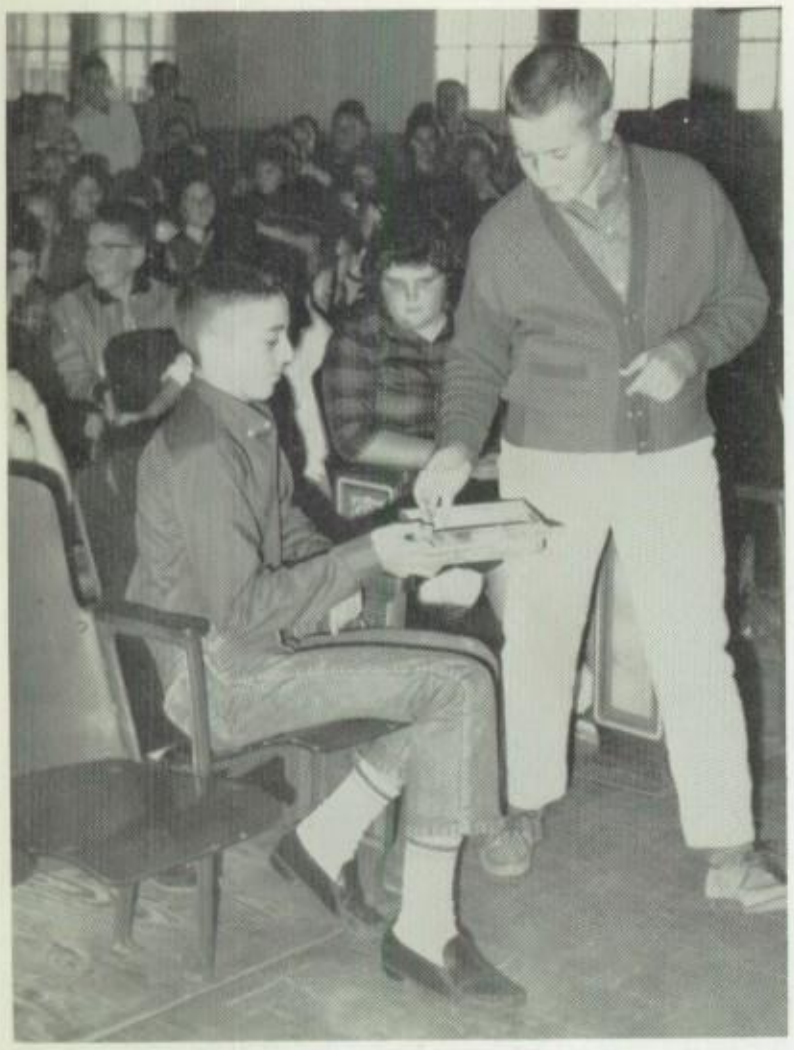

Earl Cariker, Jr. takes up money as "slaves" are sold.

LeAnne Duckworth honors Mr. Glenn Brooks with a dance at the PINE BUR party.

Students Enjoy Pine Burr Party

Lisa Smith, Susan Cullum and Charlotte Salter sing at the Koonce and the High School PINE BURR party.

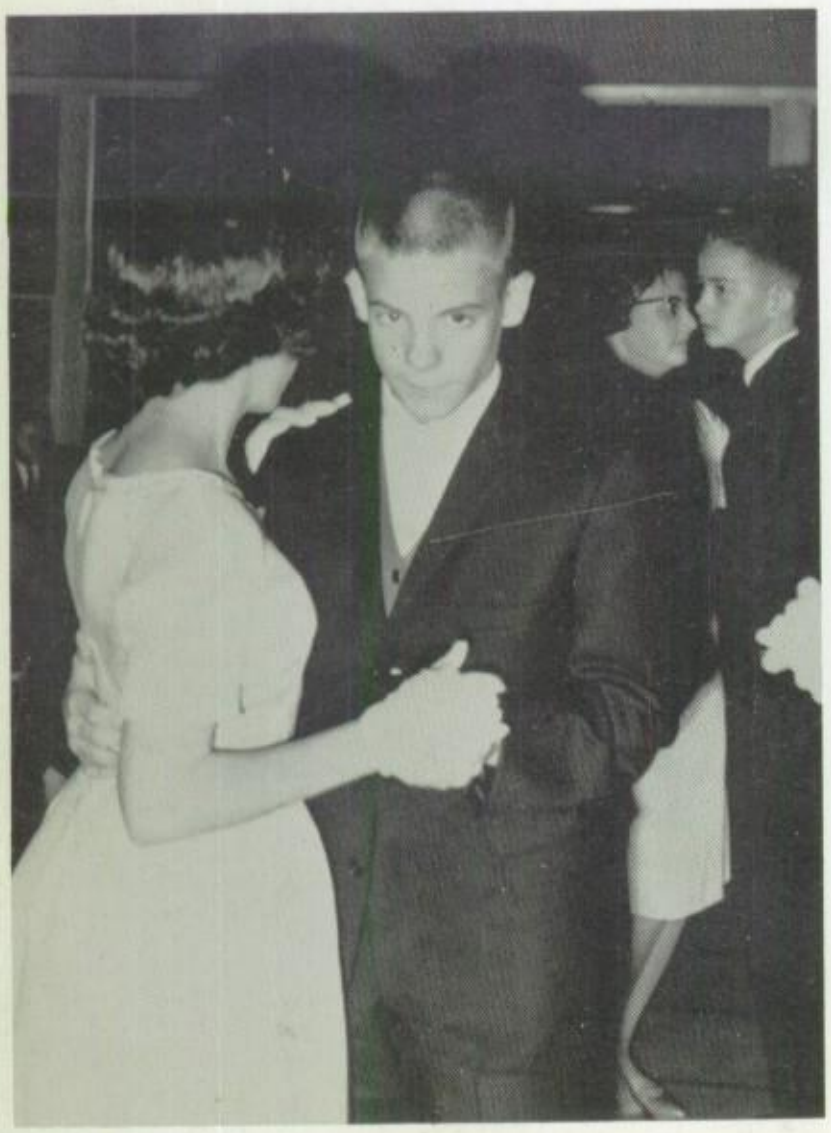

Bob Gerardy and friend dance a slow number.

Jan Jones and Rodney Fant enjoy themselves at the PINE BURR party.

Mr. Dean Christianson leads the Koonce band as they play in the annual spring concert.

Assistants to Mrs. Q. M. Martin the library are as follows: left right, Brenda French, Stevie Darell, Cassie Collier, Linda Graves, etty Risinger, Sharon Wolf, Jane arnett, Jean Allison, Jane Barrett, ıdy Sanford, Linda Biggers, Susan ckham, Wanda Boyd, Nedra hnson.

Spellers who participated in the *hreveport Journal* spelling bee re: Bobby Brown, Barbara Whitey, Charlene Soape, and Patricia Vright. Mrs. Martha Hopkins ponsored the group.

Activities Round Out School Year

KJS'ers have a bird's-eye view of the FFA rodeo rade.

Students listen as the high school Pop band entertains them at an assembly.

Advertisers

An important part of any annual is its advertisers. Besides receiving results for advertising, they enable Carthage High School to have an annual. These are the friends who are interested in the youth of Carthage.

JAMES A. PACE
LUMBER CO.

for all building
materials

Logansport — 697-4371
Carthage — 346 S. Shelby

HORACE ALLISON

over 29 years
representing
KANSAS CITY LIFE
INSURANCE CO.

Henderson Hwy.
OX 3-4341

HAWTHORN DRY GOODS
104 E. SABINE
OX 3-5631

"You can't have it."
"Yes I Can!"
(Sandy Custis, Judy Clabaugh, and Jerry Aaron.)

The gang gathers 'round for a root beer at Webers.

BROWNIE'S WEBER'S ROOT BEER

"But, Patsy, you have to have money in the bank to be able to take it out." (Patsy Bush, Beverly Berry, and Linda Collins)

FIRST STATE BANK

CALL
EAST TEXAS
MECHANICAL
CONTRACTORS

214 S. Market

Ph. OX 3-4111

Mister, I hope
you have a policy
with
HAWTHORN
LIFE
INSURANCE

307 W. Wellington

Ph. OX 3-4816

IF IT'S GOOD FOOD
YOU WANT--
Visit

JOE'S
CAFE

221 N. St. Mary
PH. OX 3-6282

There is no problem
when you visit

HUDSON'S STUDIO

1023 W. Garrison OX 3-5990

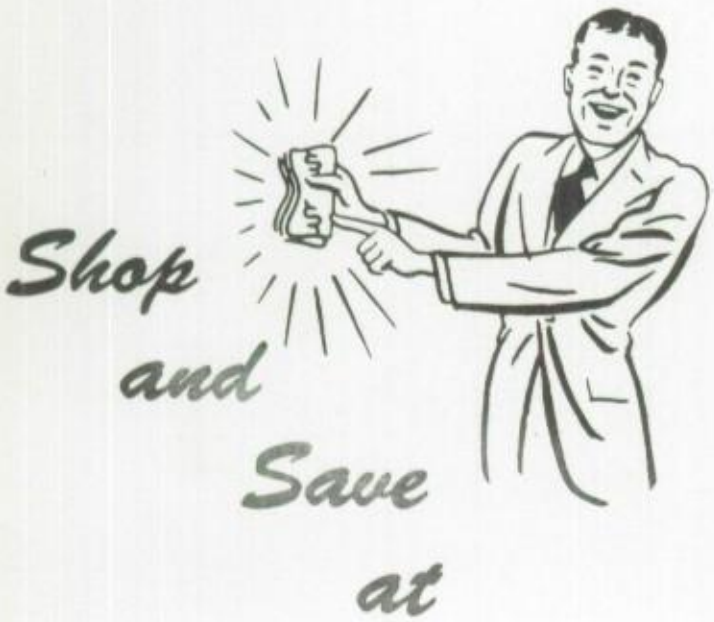

GARTMAN'S DEPARTMENT STORE

103 W. Sabine
OX 3-6541

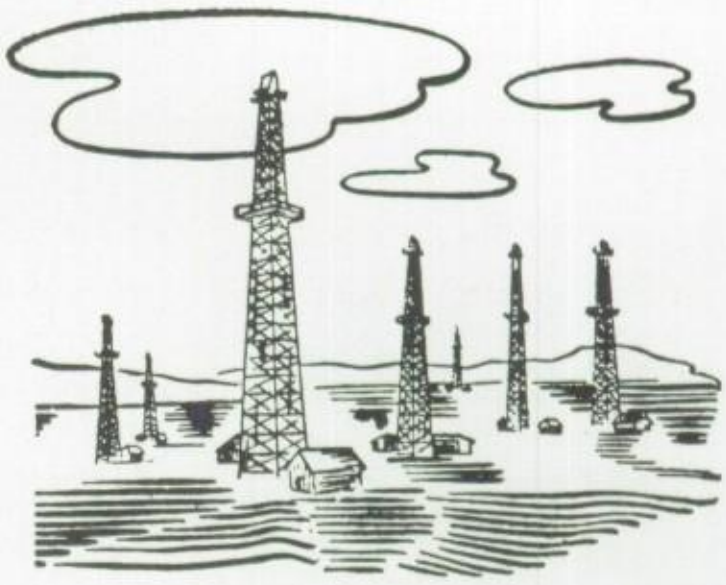

CONSOLIDATED CONSTRUCTION COMPANY

Cotton St. OX 3-6631

DON'T WORRY
. . . GET HER GIFT

COX'S JEWELRY

113 N. St. Mary
OX 3-6432

No, you can't make a dress from it, girls. (Debbie Whitaker and Tinka Brown)

Building East Texas Since 1889

BROWN'S BUILDING SERVICE, INC.

210 S. Shelby St.

OX 3-6641

For the best in building supplies visit

VERNON CASTLE

S. Shelby OX 3-4281

For any type auto part call

AUTOMOTIVE PARTS COMPANY

620 W. Panola OX 3-4631

Pat Blackwell, Nancy Heaton, and Paula Blackwell "dream" over the new Buicks at Pippen Motor Company.

PIPPEN MOTOR CO.

342 S. Shelby OX 3-6691

Read Your
County Paper

The Panola Watchman

109 W. Panola

Flowers by Wire

When Flowers Meet
the Need
Call
K & K FLORIST

227 N. St. Mary

OX 3-4614

See the money he's saving at Harkrider's. (Georgia Scott and Mike Harkrider)

HARKRIDER'S
CLEANERS

If your clothes aren't
becoming to you
you should be
coming to us

115 W. SABINE

OX 3-4343

Your Key to Good Insurance

CARTHAGE INSURANCE AGENCY

OX 3-4701 OX 3-4187

Of course, it's top quality, it's from Panola Butane. (Glenda Bates, Karen Darnell, and Toni Trimble)

The Difference Is Service

PANOLA BUTANE CO.

224 E. SABINE ST. OX 3-6644

Step right up; get the best at

THE BOOKSTALL

113 E. Panola OX 3-5224

Three able hands load lumber at Rawl's. (Roland Nail, Steve Roberson, Mike Roquemore)

R. E. RAWL'S LUMBER CO., INC.

E. Sabine St. OX 3-6646

Shop and Save

at

BEN FRANKLIN STORE

106 E. Sabine OX 3-4342

at

ROSS and ROGERS

HUMBLE

SERVICE STATION

301 W. Panola OX 3-5542

PANOLA MOTOR COMPANY

Your Local

FORD

Dealer

120 W. Panola OX 3-4823

"A little money, a little gas, and I'd have it made." (Becky Prince and Mr. John Stovall)

VERNON BUTLER CHEVROLET AND OLDS CO.

Henderson Hwy. OX 3-6611

THE SHOE BOX

LADIES' APPAREL FOOTWEAR

107 W. Sabine OX 3-4512

CARTHAGE SERVICE PARTS

Now that we've bought it, what shall we paint? (Roland Duckworth, Rodney Williams, Scotty Bates)

Wholesale Automotive Supplies and Equipment

112 E. Sabine St. OX 3-4881

J. B. HARDIN FURNITURE CO.

101 W. Sabine OX 3-5462

REEVES MOTOR SALES

Gasoline — Engine
Sales and Services
Evinrude Outboard
Motors and Boats

Live Bait
and
Fishing Tackle

411 W. Sabine St. OX 3-6142

DUKE'S DAIRY QUEEN

There must be an easier way to get a coke! (Lynnell Jackson, Ann Barton, Susan Smith)

MALTS
SHAKES
HOT DOGS
HAMBURGERS
FRENCH FRIES
SUNDAES
ORDERS TO GO
338 S. Shelby
OX 3-5632

COOKE AND SMITH

119 S. Shelby HUMBLE OX 3-6322

SERVICE ENCO STATION

R. L. CLARK
ABSTRACT & TITLE CO.

123 W. Sabine OX 3-4266

Win the Blue Ribbon Shop

DAN'S QUICK CHECK

Please, girls, don't drop it. (Jennifer Riley, Lorene Bush)

CARTHAGE FLOWER SHOP

FAY AND JOHNNY TUCKER
Owners

702 W. Comer OX 3-4248

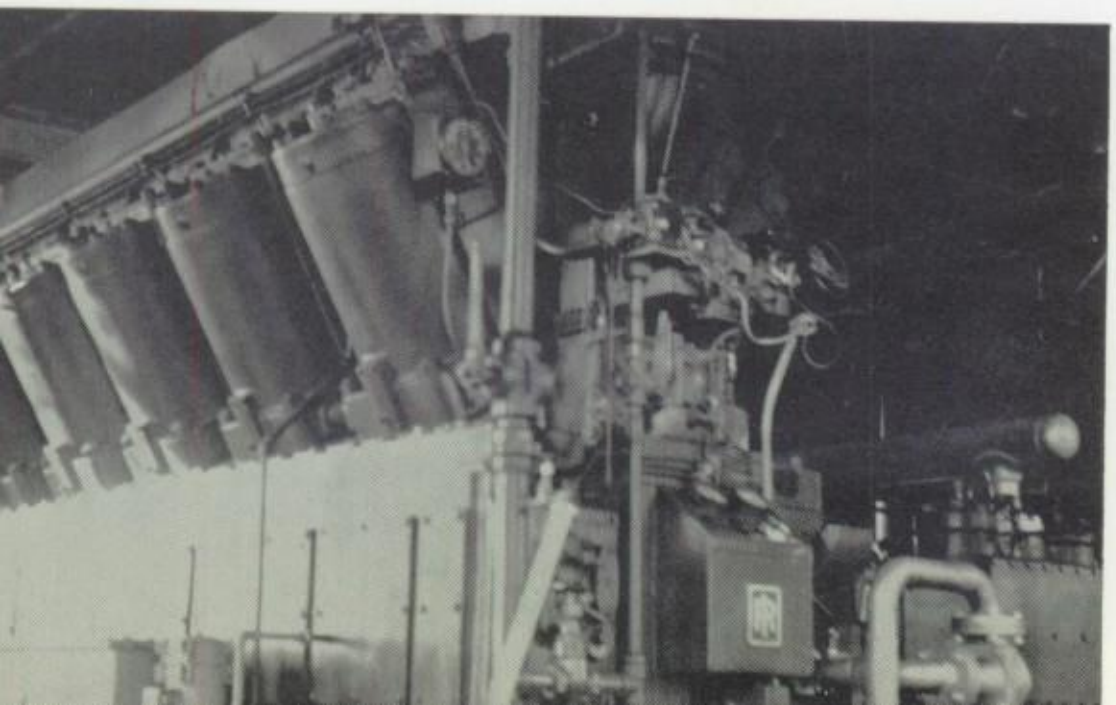

N. R. CARTER CONTRACTOR

Pipe Line
and
Compressor Stations

BOX 682

It pays to be careful!

Insure with

J. E. INSURANCE AGENCY

117 W. Sabine

PH. OX 3-6616

Two models (Tommie Jo Ritter and Kay Birdwell) pause for a pose in Matthews window as Susan Moore looks on.

MATTHEWS DRESS SHOP

Clothes and gifts for all occasions

127 W. Sabine

OX 3-4484

BEST POLICY

AT ALL TIMES

CAIN-MOORE INSURANCE

JOHN H. CAIN

WELDON D. MOORE

"Your Protection Is Our Profession"

OX 3-4726 Carthage

MAGNOLIA GROCERY

At Your Grocers

For Expert Service

Call

DOC'S STARTER AND GENERATOR SERVICE

OX 3- Tenaha Hwy.

YOUR SEARCH ENDS

PERRY BROTHERS

OX 3-6312

Distributors
of
Good Year
and
Skelly
Products

E. K. BENNETT, INC.

314 S. Shelby
OX 3-4819

BROOKSHIRE BROS.

118 S. Shelby
OX 3-4232

Yes, Lonnie, it's a real watermelon. (Danny Owens and Lonnie Poss)

Good news from your Friendly Electric Servant

Reddy Kilowatt is always ready with efficient and low cost electricity, and ready to cooperate with all school programs.

Southwestern Electric Power Company

An Investor-owned, Tax-paying Utility

Best for Less at

STEPTOE'S JEWELRY

116 W. Panola
OX 3-4522

421 N. Daniels
OX 3-5322

Charlotte, here's a different one. (Linda Shadowens, Charlotte Shell, Anita Steptoe, Mary Evans)

TELEVISION AND RADIO SERVICE
WE'RE KNOWN FOR
TV KNOW-HOW

119 W. Sabine

Depend on the
ELECTRIC AND BATTERY SHOP

PH. OX 3-4182

TRANSLATION:
Shop at
RAND DRUG

FOUNTAIN SERVICE
SCHOOL SUPPLIES

JEWELRY
PHARMACY

109 E. PANOLA

OX 3-6701

I always buy my
equipment at

NOBLE'S HARDWARE

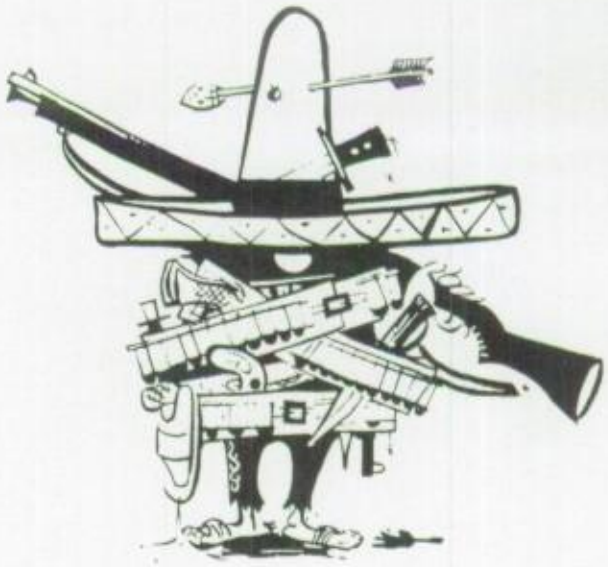

312 S. Shelby
Ph. OX 3-4282

PANOLA COUNTY LIVESTOCK COMMISSION

"Oh, Margaret, you're not really an auctioneer?"
(Margaret Harkrider, Carol Stough)

Shreveport Hwy.

OX 3-6361

at

W. V. TILLERY INSURANCE AGENCY

225 N. St. Mary Ph. OX 3-4324

WHITE'S AUTO

200 E. Sabine OX 3-4511

Sylvia, watch out for the china!
(Sylvia Oates, Jane Moore, Patsy Armstrong)

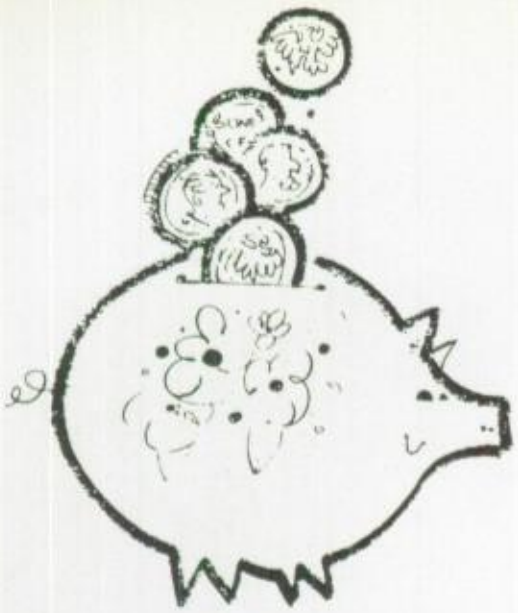

Gigantic savings are to
be found at

O & D GROCERY

801 W. Panola OX 3-5141

My crystal ball says the
best is

IRENE'S BEAUTY SHOP

1101 W. Sabine OX 3-6381

WONDERLAND
YOUTH SHOP

Sizes Range:
Infant, 3-6X, 7-14
Subteen, Junior, Misses
Boy's Range — Toddler

114 E. Sabine OX 3-5641

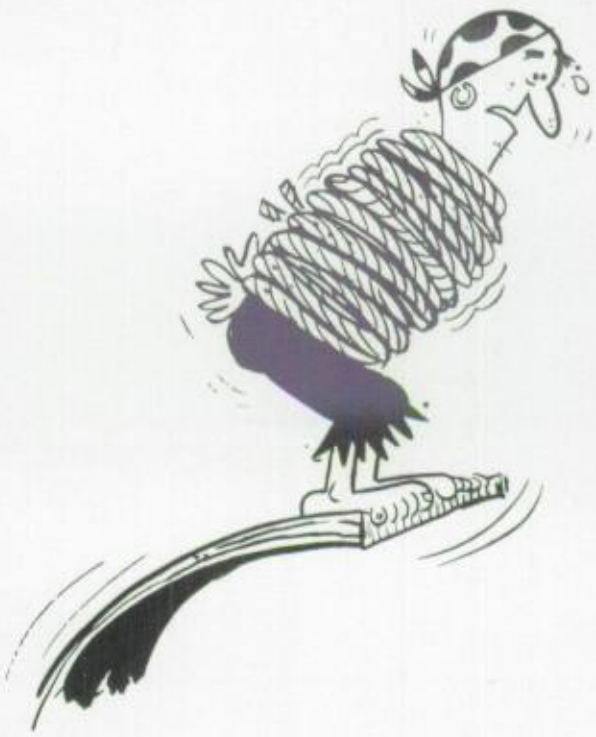

Most
pirates
get their
plank from

DARNELL LUMBER
COMPANY

Marshall Hwy.
OX 3-4771

UNITED GAS

THE BIGGEST BARGAIN IN YOUR HOME TODAY

Serving Gas Customers
Throughout the
GULF SOUTH
307 W. Sabine
OX 3-6262

at
BOYD'S WELDING WORKS
E. Hwy. 79
OX 3-6673

Raise healthier livestock
with feed from
PANO FEEDS COMPANY
"Feeds Designed With Stock in Mind"
Shreveport Hwy.

MOORE'S GROCERY
Clayton Hwy.
OX 3-5261

ARNOLD'S GARAGE

W. Panola St.

OX 3-4194

Big
Savings
at

ED CLARK MOTOR COMPANY

S. Shelby OX 3-5561

Leading
the Big
Value
Parade

BEALL'S DEPARTMENT STORE

111 W. Sabine OX 3-5132

CHARLES' MOBIL STATION

200 S. Shelby

OX 3-4621

Hey, ya'll, the motor's in the back! (Bill Campbell, Hal Whitaker, Charles Whitaker, Jimmy Bingham, Sharon Hull)

Oil Field and Pipe Line Construction

GARNER CONSTRUCTION CO.

419 W. Sabine OX 3-5291

OX 3-5114 707 W. Sabine

CARTHAGE
TOOL COMPANY

Machine Shop

Shop and Portable Welding

Yes, Becky, the top does come off! (Claudette Copeland, Janette Wimberly, Becky Pace)

PACE HARDWARE & LUMBER CO.

105 N. St. Mary St. OX 3-4241

Be Fashionable
Patronize
ROBBIE'S BEAUTY SHOP
503 N. Daniels OX 3-5511

For Out-of-This-World
Service

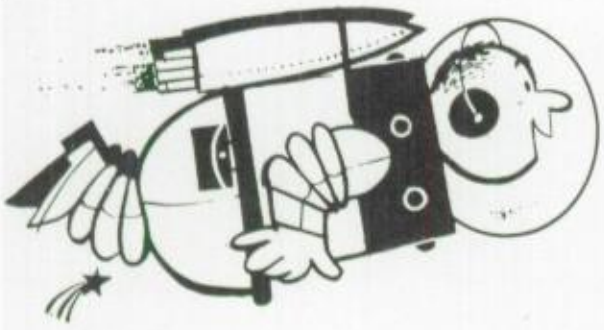

Take Your Car to
PALMER MOTOR CO.
315 S. Shelby OX 3-4412

Better Values
at
TERRY FARRIS
DRY GOOD CO.
106 N. Shelby OX 3-4303

HALF-WAY GULF SERVICE STATION
228 E. Sabine OX 3-4594
S. L. HOLMES
Operator

DREW WOODS, INC.

MECHANICAL
CONTRACTOR

Air Conditioning
Heating
Plumbing
Electrical

208 E. Cotton OX 3-4876

FARRIS IVIE
CONSIGNEE

Mobil

OIL COMPANY

Box 515 OX 3-4146

EDD'S
STOP

See if you can spot CHS's Sherry Lawless, Linda Brewster, and Alice Lawrence.

ELECTRICAL
APPLIANCES

at

NAYLOR REFRIGERATION & APPLIANCE REPAIR

141 E. Sabine St. OX 3-6401

Panola College Student Council

PANOLA COLLEGE

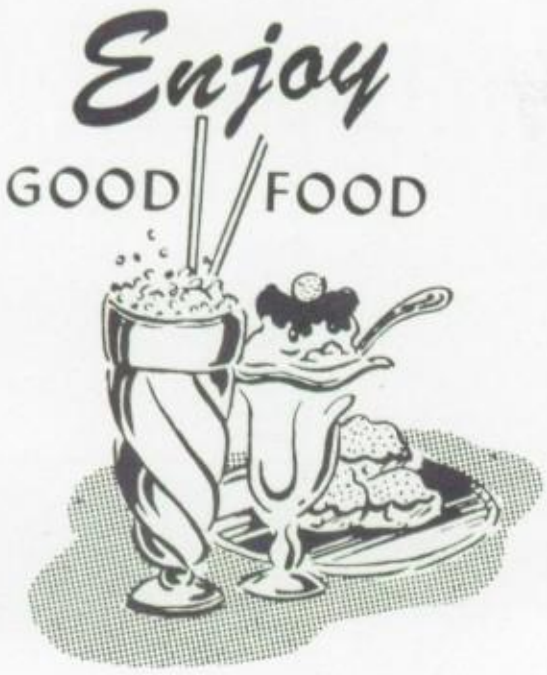

JENKINS DRUG

108 E. Sabine St.

OX 3-6502

For Better Boating

BOATS

RENT AT

STOVALL'S, INC.

LAKE MURVAUL

BAIT SPORTING GOODS

OX 3-5079

DAIRY MART

218 S. Shelby

OX 3-6241

Sandy, Reba, and Margaret "refresh" at the Dairy Mart.

Keep your television in top condition
patronize
PETE WILLIAMS T.V.
311 S. Shelby OX 3-5571

Keep Cool!
Visit
CITY ICE COMPANY
207 E. Panola OX 3-4394

Yes, there is a nice selection, isn't there, girls? (Linda Liston, Susan Kane, Linda Davis)

For Top Quality
Shoes
Shop
VICTOR'S SHOE STORE

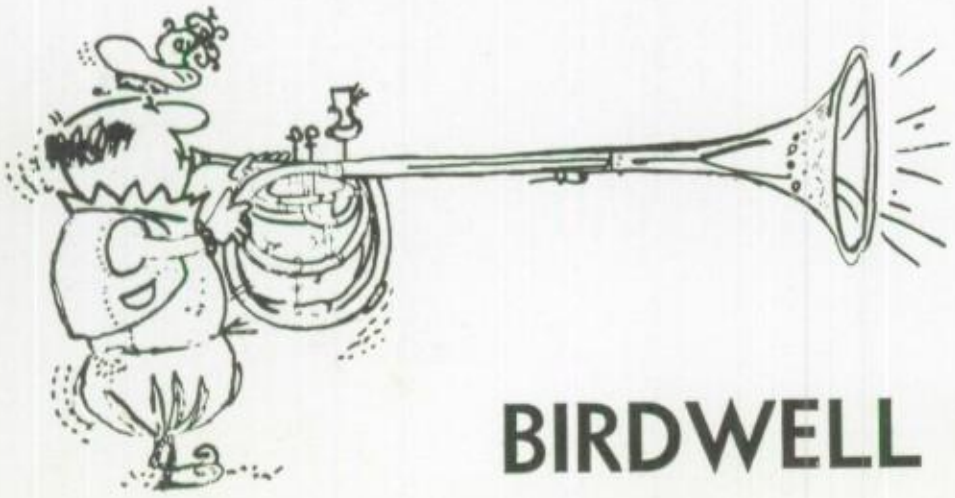

Proclaiming
Big Values at
BIRDWELL DRY GOODS
OX 3-6341 101 E. Panola

ELLIOT & WALDRON
TITLE & GUARANTY
CO.

304 W. Sabine
Phone OX 3-4322

Now, pay attention, Liz . . . (Liz East, Ted Harmon)

For better furniture buys
CARTHAGE FURNITURE CO.
114 N. Shelby

This
Ex-Jalopy
Just Had an
Overhaul at

CARTHAGE PAINT
&
BODY WORKS
318 S. St. Mary
OX 3-6604

Patronize
J. J. MIDDLEBROOK
PLUMBING
318 W. Wellington
OX 3-5139

at

WILLS'
5 & 10

111 E. Panola
Carthage

PHONE
OX 3-6441

KEELING
FOOD STORE

HENDERSON HWY.

Quality
Service
at

L
A
Y
S

CLEANERS

Quality cleaning

for
YOU

Whitaker Bldg.

PHONE
OX 3-6491

"Gentlemen first, this time Palmer." (Annette Lacy and Palmer Clark)

BEL-AIRE BOWLING LANES

1111 W. Sabine OX 3-6792

PANOLA COUNTY

Serves you best at
a low, low price

215 S. Shelby Ph. OX 3-4834

On those cleaning
bills at

CARTHAGE LAUNDROMAT

Our home became
a palace

with furnitue from

BAUER FURNITURE CO.

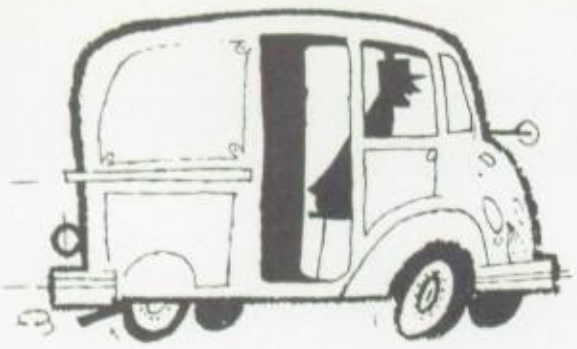

Fast and efficient pick up
and delivery with

EAST TEXAS LAUNDRIES

217 S. Sycamore Ph. OX 3-5471

A couple of expert salesmen show Gary Don the latest styles from M&M Toggery. (Allen Cain, Milton Smith, and Gary Don Edge)

M and M TOGGERY

109 N. St. Mary PH. OX 3-6223

Let

CADENHEAD HUMBLE STATION

banish
your automotive cares

618 W. Panola
Ph. OX 3-5602

Get quality groceries and courteous service at

PACK 'N SACK

SHELBY-PANOLA FEDERAL

SAVINGS AND LOAN

Rodney, Mike, and Bob sa
"We know our money is in goo
hands when we do business here
(Rodney McCrary, Mike Johnso
and Bob Fleming)

115 E. Panola

OX 3-5541

Thank you, dear.
I had it done at

ELITE BEAUTY SALON

100 N. Shelby
Ph. OX 3-4124

I just love the
music on

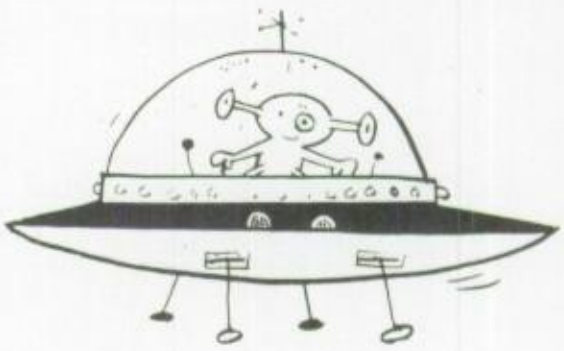

K G A S RADIO

1590 ON THE DIAL
1st State Bank Building
Ph. OX 3-6669

Food
and
Service
are
great at

CARTHAGE COFFEE SHOP

123 W. Panola
Ph. OX 3-6311

Car-sitting is Tony Morgan and Tommy Heaton's hobby.

MORGAN'S USED CARS

216 E. Sabine Ph. OX 3-9808

Be Sure That You
Call

CARTHAGE PLUMBING AND HEATING

300 W. Wellington
Ph. OX 3-4165

Flowers and
shrubs for all
purposes come
from

ASH NURSERY

Clayton Highway
Ph. OX 3-5046

CARTHAGE
LOCKER PLANT

OX 3-6122 126 S. St. Mary

Keep your motor

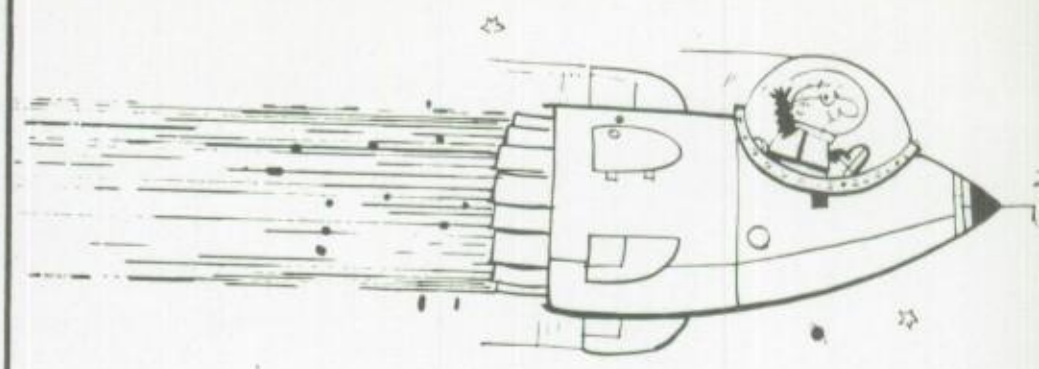

cool

patronize

ANZ RADIATOR SHOP

206 E. Cotton OX 3-6261

HATHAWAY CONSTRUCTION

Shreveport Highway

Stop that day dreaming, girls. (Linda Hull, Nancy Kaufman, Carolyn Smith)

ESQUIRE THEATER

W. Sabine St. OX 3-6171

F. R. "RUDY" YOUNGBLOOD SINCLAIR SERVICE STATION

804 N. St. Mary OX 3-6512

WESTERN AUTO ASSOCIATE STORE

200 E. Panola OX 3-6163

Richard Morrison demonstrates one of the top-quality stereos to be found at Western Auto.

THE
FIRST
NATIONAL
BANK
JOIN YOUR
PTA
J. B. HADDIN

Do you really think this'll help us keep our fellars? (Becky Prince, Jane Poss, and Jon East)

YOUR
REXALL
DRUG

CARTHAGE DRUG

111 N. St. Mary OX 3-4891

Don't be caught without
insurance from

PATTERSON INSURANCE AGENCY

123 W. Sabine OX 3-4831

701 N. St. Mary OX 3-4723

JIM HUNT'S

TEXACO

SERVICE STATION

Pat and Bobby find out what goes on "under the wheels" at Jim Hunt's Station.

He's Excited About

CULLIGAN'S WATER SUPPLY

Phone: OX 3-4328

Advertising Index

•

Allison, Horace, Insurance Co. 226
Anz Radiator Shop 262
Arnold's Garage 248
Ash Nursery 261
Automotive Parts Co. 231

•

Bauer Furniture Co. 258
Beall's Department Store 248
Belaire Bowling 257
Ben Franklin 235
Bennett, E. K., Inc. 242
Birdwell's Dry Goods 254
Bookstall 234
Boyd's Welding Works 247
Brookshire Brothers 242
Brown's Building Service, Inc. 231
Brownie's Weber's Root Beer 227
Butler Chevrolet and Olds. Co. 236

•

Cadenhead Humble Service 259
Cain-Moore Insurance 241
Carter Contractor 239
Carthage Coffee Shop 261
Carthage Drug 265
Carthage Flower Shop 239
Carthage Furniture Co. 255
Carthage Insurance Agency 234
Carthage Laundromat 258
Carthage Locker Plant 262
Carthage Paint and Body Works 255
Carthage Plumbing and Heating 261
Carthage Tool Company 249
Carthage Service Parts 237
Castle, Vernon 231
Charles' Mobile Station 248
Clark Abstract and Title Co. 239
Consolidated Construction 230
Cooke and Smith 238
Cox's Jewelry 230
Culligan's Water Supply 266

•

Dairy Mart 253
Dairy Queen 238
Dan's Quick Check 239
Darnell Lumber Co. 246
Doc's Starter & Generator Service 241
Drew Woods, Inc. 251

•

East Texas Laundries 259
East Texas Mechanical Contractors 229
Ed Clark Motor Co. 248
Edd's Stop 251
Electric and Battery Shop 244
Elite Beauty Salon 260
Elloit & Waldron 255
Esquire Theater 263

•

Ferris Ivie Consignee 251
First National Bank 264
First State Bank 228

•

GARner Construction Co. 249
Gartman's Department Store 230

•

Half-way Gulf Station 250
Hardin's Furniture Co. 237
Harkriders' Cleaners 233
Hathaway Construction 262
Hawthorn Dry Goods 226
Hawthorn Life Insurance 229
Hudson's Studio 230

•

J. E. Insurance Agency 240
Jenkins Drug 253
Jim Hunt's Service Station 265
Joe's Cafe 229

•

K & K Florist 233
Keeling Food Store 256
KGAS Radio 260

•

Lays Cleaners 256

•

M&M Toggery 259
Magnolia Grocery 241
Matthews Dress Shop 240
Middlebrook Plumbing 255
Moore's Grocery 247
Morgon's Used Cars 261

•

Naylor Refrigeration and Appliance 251
Noble's Hardware 244

•

O&D Grocery 246
Pace Hardware 249
Pace Lumber Company 226
Pack 'n Sack 259
Palmer Motor Co. 250
Pano Feeds Co. 247
Panola Butane Co. 234
Panola College 252
Panola Livestock Commission 245
Panola County Lumber Co. 258
Panola Motor Co. 235
Panola Watchman 233
Patterson Insurance Agency 265
Perry Brothers 241
Pete Williams T.V. 254
Pippen Motor Co. 232

•

Rand Drug 244
Rawl's Lumber Co. 235
Reeve's Motor Sales 238
Robbie's Beauty Shop 250
Ross and Rogers Service Station 235

•

Saxon-Harris Feed Co. 256
Shelby Panola Fed. Savings and Loan 260
Shoe Box 237
Southwestern Electric Power Co. 243
Steptoe's Jewerly 243
Stovall's Inc. 253

•

Terry Ferris 250
Tillery Insurance Agency 245

•

United Gas 247

•

Victor's Shoe Store 254

•

Western Auto 263
White's Auto 245
Will's 5&10 256
Wonderland 246

•

Youngblood, F. R. "Rudy" 263

Faculty and Administration Index

Carthage High School

Biggerstaff, Mrs. Maureen—6, 20
Bogue, Mr. Ronald—20
Brady, Mrs. Anita—20, 138
Burke, Mr. Sam—20, 55, 118
Bush, Mrs. Arlee—17
Clark, Mrs. Kathryn—20, 78, 140
Copeland, Mrs. Irene—20
Copeland, Miss Nell—20
Dahlburg, Mr. Warner—8, 21, 134
Hopson, Mr. M. H.—21, 91, 104, 170
Hull, Mrs. Mary—21
Johns, Miss Hattie Maude—14
Jones, Mr. Jimmy—21, 91, 106, 216
Knapp, Miss Virginia—21, 73, 77, 90, 114, 116
Kyle, Mrs. Alma—22
Kyle, Mrs. Hazel—22, 80, 131
Kyle, Mrs. Mildred—18
Lacy, Miss Bess—22, 25, 142
LaGrone, Mr. Grady—17
LaGrone, Mrs. Leila—22, 24, 60, 81
Leftwich, Mr. Kyle—22, 128, 129
Lewis, Mr. Robert—23, 91, 109
Marie, Mrs. Beverly—23
Martin, Mr. Q. M.—14, 15, 75
Morrison, Mr. E. B.—16
Murff, Mr. Ralph—23
Oates, Mr. E. L.—23, 128, 129
Phillips, Mrs. Naomi—23, 63, 81, 136
Rhiddlehoover, Mr. Howard—23
Riall, Mrs. Elaine—17
Rider, Miss Helen—23, 81
Roberson, Mr. Jack—23, 53, 98, 109, 216, 217
Robinson, Mr. Louis—16, 62, 71, 75, 113
Ross, Mrs. Sarah—24, 80, 131
Shaw, Mrs. Nettie—18, 141
Shumate, Mrs. Janie—18
Smith, Mr. Goerge—24, 132
Stracener, Mr. Leland—24, 108, 127
Stone, Mr. Ed—24, 54, 121
Strong, Mrs. Betty—24
Tatum, Mr. Bill—24, 98, 109, 216, 217
Tatum, Mrs. Lou—18
Voorhies, Mrs. Lucile—25
Walker, Miss Sandra—25, 99, 101
Wharton, Miss Cecelia—136
Willis, Mr. J. E.—25, 74, 90, 91
Wooley, Mrs. Ruby—14
Wooley, Mr. Vernon—25, 71, 134

Koonce Junior School Faculty

Bounds, Mrs. Betty—209, 220
Blackwell, Mrs. Delores—209, 211, 220
Brooks, Mr. Glynn—210, 222
Cariker, Mr. Earl—135, 209
Christenson, Mr. Dean—210, 218, 219, 223
Cousins, Mrs. Tera—210
Hopkins, Mrs. Martha—202, 210, 223
Hutcherson, Mr. George—210, 217
LaGrone, Mr. Henry—211
McKee, Mrs. Bilie—209, 210
Martin, Mrs. Edna—7, 211
Morton, Mrs. Ruth—211
Wiggins, Mrs. Marie—205, 211

High School Student Index

A

Aaron, Jerry—84, 127, 148, 221
Abernathy, Jean—54, 120, 123, 124, 131, 136, 180
Abernathy, Ronny—109, 132, 186
Adams, Bobby—90, 125, 172
Adams, Linda—138, 186
Alexander, David—84, 90, 95, 103, 104, 108, 118
Alexander, Douglas—128, 148
Alexander, Richard—38, 109, 132, 186
Alford, Terry—132, 172
Allison, Tommy—90, 106, 107, 180
Allred, Dickie—180
Allred, Steve—180
Allums, Glenn—118, 129, 186
Allums, Wayne—41, 50, 52, 63, 75, 90, 93, 147, 148
Anderson, Gaylon—103, 180
Anderson, Jerry—149
Anz, Rickey—128
Applegate, Ricky—55, 118, 119, 186
Armstrong, Bobby—172
Armstrong, Pat—127, 131, 172
Armstrong, Patsy—37, 54, 113, 120, 136, 180
Arnold, Mickey—138, 139, 186

B

Bagley, Bonnie—141, 172
Bagley, Brenda—141, 186
Bagley, Butch—90, 103, 180
Bagley, Claude—128, 141, 172
Bailey, Doris—130, 132, 172
Bailey, Terry—90, 180
Baker, Billy Ray—129, 186
Ballard, Ronald—128, 149
Barnett, Lizabeth—138, 186
Barnett, Myrna—138, 139, 186
Barnett, Patricia—131, 138, 186
Barrett, Calvin—129, 186
Barrett, Pauline—102, 136, 142, 172
Barrington, Janis—180
Barrington, Morris—149
Barton, Ann—29, 48, 52, 55, 61, 66, 79, 99, 112, 115, 120, 121, 122, 146, 149, 238
Bates, Glenda—124, 134, 172, 234
Bates, Laura—141, 186
Bates, Scotty—112, 132, 133, 179, 180, 237
Bazer, David—96, 97, 98, 125, 131, 149
Beard, Joe—112, 125, 128, 132, 171, 172
Beard, Margaret—120, 124, 131, 136, 180, 253
Beason, Donald—90, 128, 180
Beason, Gayle—138, 141, 186
Bell, Leonard—134, 180
Berry, Beverly—51, 54, 116, 123, 124, 131, 136, 172, 228
Berry, Douglas—109, 132, 186
Bertram, Rodney—172
Bickham, Shirley—123, 124, 131, 136, 137, 172
Bingham, Jimmy—180, 248
Birdwell, Kay—51, 56, 123, 124, 131, 136, 172, 240
Bishop, Drenda—149
Blackwell, Pat—50, 63, 80, 85, 112, 124, 131, 136, 137, 147, 150, 232
Blackwell, Paula—50, 55, 56, 80, 85, 120, 112, 115, 120, 123, 124, 130, 146, 150, 232
Blair, Johnny—109, 132, 186, 187
Blair, Lynn—109, 129, 186
Boggs, Sandra—140, 150
Bogue, Bubba—172
Bolding, Steve—118, 186
Bolton, Jimmy—186
Bolton, Kay—131, 138, 139, 186
Bone, Jimmy—109, 132, 186
Bounds, Robert—142, 180
Boyd, David—180
Boyd, Judy—54, 61, 120, 121, 124, 140, 180
Boyett, Janis—101, 123, 131, 172
Brady, Linda—123, 124, 131, 136, 180
Brady, Robert—32, 66, 90, 93, 95, 96, 97, 98, 103, 104, 150
Brantly, Pat—180
Brassell, Mike—7, 34, 66, 70, 75, 90, 91, 92, 94, 150
Brazzil, Sherry—140, 142
Brevard, James—127, 151
Brewster, Linda—67, 118, 119, 131, 141, 151, 251
Brewster, Shirley—118, 124, 131, 180
Bridges, David—186
Briery, Bonnie—55, 118, 126, 180
Briery, Milton—118, 119, 172
Briggs, Marvin—118, 186
Britt, Ann—55, 118, 119, 130, 180
Britton, Danny—109, 186
Britton, Leon—172
Britton, Leona—141, 151
Broadway, Dorothy—180
Brooks, Barbara—40, 54, 80, 120, 121, 123, 124, 131, 172
Brooks, Beth—7, 120, 123, 131, 151
Brooks, Bobby—129, 186
Brooks, Dean—123, 151
Brooks, Eva—102
Brooks, Diana—138, 186
Brown, Jo Elaine—138, 139, 186
Brown, Regina—138, 186
Brown, Tinka—75, 123, 124, 131, 136, 137, 172, 231
Browning, James—125, 128, 172
Bruster, Ronnie—120, 172
Buck, Brant—118, 119, 131, 186
Bunyard, Guy—108, 173
Burleson, Gary—132, 173
Burns, Cecelia—138, 186
Bush, Billy—106, 107, 128, 152
Bush, Lorene—71, 102, 113, 123, 131, 173, 239
Bush, Marlin—66, 70, 79, 90, 93, 94, 128, 152
Bush, Minnie Lee—180
Bush, Patsy—117, 131, 136, 152, 228
Bush, Mike—120, 173

C

Cadenhead, George—187
Cadenhead, Royston—56, 65, 72, 134, 173
Cain, Allan—55, 118, 119, 180, 259
Camaron, Tommy Joe—129, 187
Cammack, George—54, 55, 81, 120, 121, 152
Campbell, Bill—129, 187, 248
Campbell, James—152
Cariker, Carolyn—99, 173
Carswell, Carl—128, 173
Carrico, Sharon—173
Carter, Steve—98, 106, 107, 128, 180
Cassity, Billie—124, 136, 173

Cassity, Joe—127, 153
Chandler, Deborah—143
Cheshire, Darrell—127, 173
Christianson, Eddie—125, 173
Chamness, Tommy—64, 132, 153
Clabaugh, Dianne—49, 101, 180
Clabaugh, Earl—128, 132
Clabaugh, Judy—50, 56, 68, 80, 112, 115, 116, 135, 153, 226
Clabaugh, Sandra—131, 135, 139, 187
Clark, Palmer—125, 140, 180, 257
Coats, Leslie—180
Colby, Ruth—136, 180
Cockrell, Linda—130, 136, 173
Cole, Johnny—109, 129, 187
Coleman, Jimmy—153
Coleman, Linda—127, 153
Collard, Connie—120, 123, 124, 136, 180
Collier, Larry—120, 180
Collier, Ludie—138, 187
Collins, Linda—25, 51, 56, 117, 123, 124, 136, 173, 228
Collins, Patricia—136, 181
Cook, Marilyn—138, 187
Copeland, Claudette—173, 249
Copeland, David—8, 39, 48, 50, 66, 75, 77, 79, 80, 84, 90, 91, 92, 96, 97, 98, 125, 147, 153
Coxen, Johnny—50, 90, 92, 95, 103, 104, 125, 154
Craddock, Karen—131, 138, 139, 187
Craig, Margie—124, 181
Craig, Rickey—129, 187
Cranford, Patsy—142, 173
Crawford, Glenda—113, 127, 173
Cross, Johnny—120, 154
Crowl, Larry—51, 140, 173
Crowl, Lynn—81
Custis, Sandra—154, 226

D

Daniels, Barbara—63, 112, 131, 136, 142, 154
Daniels, Melda—138, 187
Darnell, Karen—68, 120, 124, 128, 129, 131, 136, 181, 234
Davidson, Glenn—129, 187
Davidson, Kenneth—128, 173
Davis, Buddy—143
Davis, Carol—136
Davis, David—154
Davis, Kathy—131, 173
Davis, Linda—70, 71, 117, 123, 124, 131, 136, 173, 254
Davis, Randy—78, 132, 173
Davis, Sue Nutt—143
Dennard, Kennedy—118, 126, 131, 187
Denton, Betty—113, 138, 139, 187
Denton, Danny—54, 63, 75, 90, 98, 103, 104, 106, 107, 120, 121, 181
Denton, Fred—127, 155
Dickerson, Ernestine—138, 187
Dickerson, Brenda—130, 173
Dickerson, Lamar—128, 181
Dison, Maritha—112, 123, 124, 134, 155
Dison, Rickey—187
Dison, Sander—134, 136, 181
Donald, Joyce—138, 187
Dorman, Jerry—112, 127, 155
Dowdy, Rickey—109, 187
Downing, Leon—80, 173
Downing, William—181
Droptini, John—129, 187
Duchworth, Roland—128, 173, 237
Duckworth, Tommy—51, 125, 135, 140, 173
Duke, Cherie—85, 124, 134, 136, 155
Dunlap, Jimmy—127, 132, 173
Durrett, Andy—90, 103, 128, 181
Durrett, John—40, 70, 85, 90, 95, 128, 155

E

East, Jan—28, 66, 70, 79, 90, 92, 93, 94, 113, 155
East, Jon—8, 41, 53, 64, 65, 114, 117, 122, 131, 156, 265
East, Liz—99, 100, 123, 181, 255
Edge, David—109, 129, 187
Edge, Gary—37, 54, 63, 90, 98, 106, **107**, 113, 120, 121, 125, 181, 259
Edge, Ginger—181
Edge, Virginia—120, 173
Ellis, Foster—129
Escoe, Kent—90, 181
Eubanks, Clifford—103, 128, 141, 156
Eubanks, James—142, 156
Evans, Dale—90, 132, 181
Evans, Dennis—109, 129, 132, 187

F

Fant, Charlie—118, 131, 174
Farmer, Lois—50, 142, 156
Fields, Delores—181
Fitch, Francey—8, 24, 55, 112, 117, 118, 119, 131, 136, 156
Fleming, Bob—125, 132, 174, 260
Fleming, Peggy—123, 124, 136, 137, 142, 174
Fowler, Pat—124, 156
Francis, Jan—181

G

Gaddis, Paula—138, 187
Gage, Dudley—50, 157
Gerardy, Bill—54, 63, 120, 121, 174
Gholston, Karen—136, 137, 174
Gibbs, Jean—141, 174
Giles, Nancy—142, 174
Giles, Judy—102, 142, 157
Gist, Ann—123, 136, 181
Gist, Wayne—127, 157
Glenn, Stephen—109, 113, 129, 187
Glenn, Wayne—90, 106, 181
Glover, Ronny—181
Godwin, Donna—142, 157
Goode, Mary—51, 124, 130, 174
Graves, Bernita—124, 181
Graves, Gail—99, 120, 181
Graves, Johnny—128, 157
Gray, Charles—129, 187
Gray, Linda—55, 120, 135, 136, 174
Gray, Robert—57
Green, Jimmy—118, 129, 187
Green, Rhonda—174
Griffith, Gail—181
Griffin, Lynn—120, 174
Griffin, Sandra—118, 138, 187
Gruver, Cheryl—124, 174

H

Halcomb, Richard—188
Halcomb, Billy—129, 181
Hall, Taylor—118, 119, 188
Hammons, Buddy—174
Hancock, Terry—118, 174
Hancock, Gloria—131, 137, 157
Hankins, Johnny—188
Hanna, Linda—123, 131, 136, 174
Haper, Rodney—51, 140, 174
Haper, Vickie—101, 138, 139, 185, 188
Harkrider, Margaret—41, 50, 54, 68, 112, 114, 117, 120, 121, 123, 124, 131, 136, 158, 245
Harkrider, Mike—40, 52, 61, 108, 120, 125, 158, 233
Harmon, Jimmy—134
Harmon, Ted—90, 93, 98, 174, 255
Harrigan, Bill—90, 174
Harrigan, Brenda—138, 188
Harris, Betty—158
Harris, Eddie—128, 174
Harris, Mitchell—132, 181
Harris, Phyllis—123, 124, 128, 129, 136, 181
Harris, Reba—55, 57, 118, 124, 131, 181, 253
Harrison, Glen—127, 132, 158
Harrison, Marilyn—123, 134, 135, 136, 181
Hartless, Mike—127, 151, 158
Hartley, Louise—123, 140, 181
Harvey, LaVerle—51, 118, 119, 140, 174
Hassler, Leroy—158
Hayes, Jackie—138, 188
Heard, Michael—90, 106, 132, 175
Heaton, Jone—123, 124, 175
Heaton, Larry—132, 181
Heaton, Nancy—35, 45, 50, 55, 80, 113, 114, 120, 121, 123, 124, 131, 136, 147, 159, 232
Heaton, Tommy—118, 119, 188, 191, 261
Henderson, Link—118, 119, 131, 181
Henigan, Diana—50, 55, 61, 118, 119, 136, 159
Hickey, Gary—90, 128, 175
Higginbotham, Ernest—30, 47, 50, 51, 52, 68, 77, 78, 90, 112, 125, 135, 146, 159
Higginbotham, Pat—9, 49, 51, 54, 115, 12 124, 136, 140, 175, 265
Higginbotham, Mary—138, 188
Hodges, David—127, 132, 159
Hodges, Robert—188
Hogue, Donald—181
Holder, Billy—128, 175
Holder, Pat—126, 131, 136, 137, 175
Holland, Carlisle—109, 188
Holland, Rebecca—50, 73, 115, 117, 126, 136, 140, 159
Holland, Richard—90, 98, 103, 181
Holland, Steve—129
Holloway, Jeanie—123, 124, 131, 136, 137, 181
Holmes, Johnny—128
Honeycutt, Don—54, 106, 120, 175
Honeycutt, Gloria—120, 136, 181
Hood, Cherry—8, 118, 126, 131, 181
Hooker, Jim—109, 129, 185, 188
Hooper, Brenda—131, 181
Hooper, Jerry—109, 129, 188
Hooper, Jo Ann—50, 55, 87, 118, 119, 124 126, 131, 135, 159
Hooper, Larry—90, 182
Hooper, Ronnie—118, 182
Hooper, Sherlon—138, 188
Hopson, Jimmy—55, 118, 126, 134, 182
Hopson, Mike—35, 46, 50, 66, 67, 90, 93, 94, 108, 125, 160
Horn, Nancy—130, 175
Howell, Janice—127, 160
Huber, Gladyce—123, 124, 131, 136, 182
Hudson, Noble—160
Hughes, Brenda—142, 160
Hughes, Sammy—129, 188
Hull, Diana—136, 142, 175
Hull, Henry—160
Hull, Linda—138, 141, 188, 263
Hull, Sharon—49, 51, 56, 71, 115, 116, 120, 124, 131, 175, 248
Hunt, Charles—129, 188
Hunt, Raymon—55, 90, 182
Hunter, Kathy—123, 131, 136, 182
Hunter, Loretta—131, 138, 139, 188
Hutto, Paul Edward—188

I

Ingram, Donald—109
Ivey, Linda—136, 182
Ivy, Danny—128, 175

J

Jacks, Lynda—136, 182
Jackson, Lynnell—31, 48, 50, 52, 57, 71, 7 112, 114, 116, 123, 124, 130, 135, 160, 238
Jaynes, Carmetti—131, 182
Jeffress, Betty—182
Jimerson, Phil—118, 188
Johnson, Brenda—182
Johnson, Judy—123, 124, 140, 182
Johnson, Thelma Jane—123, 124, 136, 140 182
Johnston, Mike—55, 76, 90, 103, 120, 125, 175, 260

Johnston, Pat—128, 182
Jones, Barbara—126, 131, 175
Jones, Betty—80, 99, 123, 124, 131, 174, 175
Jones, Buddy—127, 175
Jones, Clyde—76, 128, 175, 178
Jones, Frances—138, 139, 188
Jones, Jodie—129, 188
Jones, Pat—128, 182
Jones, Rickey—109, 188

K

Kane, Susan—71, 115, 123, 131, 171, 174, 175, 254
Kaufman, Nancy—118, 124, 126, 131, 136, 161, 263
Kaye, Larry—128, 182
Keeling, Dianne—131, 138, 139, 188
Kelly, Henry—118, 132, 161
Kelly, Johnny—55, 118, 119, 131, 132, 182
Kelly, Lee—50, 116, 140, 161
Kennedy, Richard—182
Kiper, Dale—118, 188
Knight, Tommy—175
Kyle, Dean—118, 188

L

Lacy, Annette—120, 123, 130, 182, 257
Lacy, Diana—124, 130, 136, 175
LaGrone, Gwen—138, 188
LaGrone, Sandra—118, 189
LaGrone, Annette—101, 118, 138
Lambert, Gerald—103
Lange, Thomas—129, 189
Langford, James—113, 128, 175
Langford, Larry—80, 118, 119, 161
Langford, Ray—128, 162
Langley, Frances—101, 118, 119, 138, 189
Latham, Mary Jane—50, 117, 126, 140, 162
Lawhorn, Charles—128
Lawhorn, Clifford—129, 189
Lawhorn, Doyle—109, 113, 189
Lawhorn, Wayne—189
Lawless, Bill—108, 129, 189
Lawless, Gary—54, 175
Lawless, Sherry—169, 251
Lawrence, Alice—123, 127, 162, 251
Lawrence, Donna—130, 175
LeBleu, Lena—142, 162
LeBleu, Max—175
Leggett, Butch—109, 113, 189
Leslie, Linda—131, 136, 137, 182
Liles, Jimmy—127, 162
Liles, Rodney—175
Liston, Brenda—101, 138, 139, 189
Liston, Linda—123, 175, 254
Litton, Fannie Mae—131, 136, 182
London, Jerry—176
London, Lucille—126, 182
Loper, Gary—128, 176
Lovett, Margaret—118, 138, 189
Lovil, Judy—55, 118, 124, 131, 182
Lovil, Patsy—138, 139, 189
Luman, Paulett—138, 189
Luman, Ricky—129, 189

M

McBride, David—176
McCall, Bobby—129, 189
McCormack, Judy—118, 124, 126, 130, 182
McCrary, Rodney—36, 51, 90, 98, 113, 125, 176, 260
McDaniel, Jo Ann—51, 136, 176
McKee, Clay—90, 120, 121, 125, 162
McKee, Kathleen—112, 113, 120, 121, 123, 124, 134, 136, 179, 182
McKissack, Linda—44, 47, 50, 55, 57, 112, 118, 124, 131, 135, 146, 163
McMillan, Jerrie—138, 189
McMillan, Mitchell—90, 182
Magness, Murry—120, 134, 182
Malone, Betty—183
Malone, Bobby—163
Marcantel, Simon—109, 129, 189
Marshall, Bill—55, 64, 65, 83, 112, 117, 118, 131, 163
Marshall, Jerrilyne—38, 112, 138, 139, 189
Marshall, Wynell—126, 131, 163
Martin, Kay—131, 183
Mason, Janie—130, 136, 176
Mauritzen, Mike—103, 183
Mauritzen, Ted—51, 125, 176
Mayo, Linda—139, 189
Mayo, Terry—109, 129, 189
Milam, Linda—183
Miller, Elaine—102, 138, 189
Miller, Pam—76, 120, 124, 183
Mitchell, Tim—90, 183
Monk, Doyle—129, 190
Monroe, Sandra—126, 131, 163
Moore, Abbie—130, 183
Moore, Douglas—54, 63, 120, 121, 124, 140
Moore, Jane—54, 120, 121, 123, 124, 136, 183
Moore, Susan—41, 64, 73, 77, 112, 115, 116, 124, 136, 140, 147, 163, 240
Moreland, Danny—183
Morgan, Tony—176, 261
Morris, James—39, 66, 70, 90, 91, 92, 93, 128, 164
Morris, Jerry—106, 128, 183
Morrison, Eddie—90, 125, 135, 183
Morrison, Richard—9, 68, 164, 263
Mosby, Joe—55, 118, 119, 164
Mosby, Steve—190
Moseley, Sharon—138, 190
Murray, Nancy—138, 139, 190

N

Nail, Roland—51, 90, 93, 125, 135, 171, 176, 235
Needham, Mary—130, 183
Nelson, Brenda—60, 80, 101, 120, 121, 123, 171, 176
Newman, Frank—109, 187, 190
Nichols, Hazel—138, 139, 185, 190
Nichols, Libby—142, 164
Nichols, T. M.—164
Norsworthy, Ralph—131, 190
Norsworthy, Sally—124, 183
Novak, Stanley—120, 121, 140, 183

O

Oates, Sylvia—54, 62, 120, 121, 124, 131, 183
Owens, Danny—90, 98, 106, 125, 179, 183, 242

P

Pace, Becky—34, 90, 115, 117, 120, 121, 122, 136, 137, 164, 249
Palmer, Paul—190
Parker, Jimmy—129, 190
Parker, Sandra—51, 115, 124, 130, 176
Peace, Bill—127, 165
Peace, Jacky—128, 183
Phillips, Billy—67, 96, 97, 98, 165
Pierce, Joe—109, 129, 190
Pierce, Louise—116, 123, 165
Pierce, Mike—129, 190
Pierce, Peggy—138, 190
Pike, Jimmy—183
Pike, Linda—51, 55, 118, 119, 124, 140, 176
Pitts, Richard—129, 190
Pitts, William—190
Plunkett, Vickey—190
Pope, James—128, 165
Porter, Roger—54, 90, 120, 132, 183
Posey, Janice—140, 183
Posey, Sandra—50, 116, 126, 165
Poss, Jane—24, 40, 52, 73, 77, 117, 120, 121, 136, 137, 165, 265
Poss, Lonnie—90, 98, 103, 113, 125, 183, 242
Poss, Lynn—71, 90, 94, 96, 98, 103, 125, 176
Powell, Walter—176
Prince, Becky—54, 120, 123, 124, 136, 183, 236, 265
Pyle, Johnny—183

R

Railey, Sharon—136, 183
Rainey, Carolyn Stone—83, 102
Ramsey, John—90, 183
Ratley, Zelma—176
Ray, John—120, 125, 183
Rebert, Connie—33, 66, 122, 124, 131, 132, 133, 176
Redmon, Kay—131, 138, 139, 190
Reed, Danny—128, 140, 176
Reed, Glorese—67, 126, 131, 136, 166
Reed, Linda—123, 130, 132, 133, 183
Reed, Sammy—50, 77, 116, 125, 140, 166
Rhiddlehoover, Deborah—138, 190
Rhiddlehoover, Jimmy—127
Rhodes, Judy—136, 183
Rich, Christine—134, 138, 139, 190
Rich, Ellis—166
Richards, Bill—90, 108, 125, 166
Richards, Pam—101, 123, 131, 136, 183
Riley, Jennifer—50, 53, 64, 65, 123, 124, 126, 140, 147, 166, 239
Rinkle, Donald—129, 190
Ritter, Chris—129, 190
Ritter, Larry—108, 109, 113, 129, 190
Ritter, Tommie Jo—55, 118, 119, 130, 136, 137, 176, 240
Roberson, Steve—55, 61, 96, 98, 103, 108, 120, 125, 176, 235
Robinett, Linda Gail—140, 183
Robinett, Larry—128, 176
Robinson, Billy Don—129, 190
Robinson, Claude—183
Robinson, Danny—129
Robinson, Kenneth—128, 176
Robinson, Kim—141, 142, 176
Robinson, Marilyn—77, 131, 138
Roe, Sandra—123, 124, 135, 136, 183, 253
Roquemore, Mike—125, 140, 176, 235
Roquemore, Steve—109, 185, 190
Ross, Mike—55, 62, 63, 90, 120, 121, 171
Rowe, Robert—183
Rowland, Nancy—81, 127, 177
Rushing, J. J.—128, 183

S

Samford, Morris—109, 190
Sanford, Joe—109, 190
Scott, Bobby—128, 177
Scott, Georgia—32, 116, 122, 131, 166, 233
Screws, Genevieve—138, 139, 190
Screws, Lynn—118, 131, 138, 190
Screws, Mike—33, 75, 90, 91, 92, 95, 96, 97, 98, 167
Sells, Billy—129, 190
Sells, Mary—177
Shadowens, Jacqueline—113, 138, 139, 190
Shadowens, Linda—81, 99, 100, 120, 123, 177, 243
Sharp, Donna—134
Sharp, Larry—128, 177
Sharpe, Sandra—139, 190
Shaw, Shirley—131, 137, 177
Shell, Charlotte—39, 66, 99, 100, 101, 113, 123, 136, 167, 243
Shepherd, Larry—75, 90, 93, 120, 177
Shires, Mary Ruth—102, 123, 136, 183
Shires, Patricia—183
Shires, Sheila—136, 184
Shivers, Pamela—136, 184
Shumate, Judy—101, 131, 138, 190
Simpson, Andy—141
Simpson, Harry—167
Singletary, Cynthia—123, 124, 131, 184
Singleton, Kenneth—129, 190
Skelton, Billy—177
Skinner, Robert—90, 106, 184
Smith, Bob—132, 184

Smith, Bubba—55, 90, 103, 104, 106, 107, 120, 125, 184, 259
Smith, Carolyn—39, 46, 50, 51, 54, 55, 62, 67, 79, 80, 83, 112, 115, 116, 120, 121, 123, 124, 125, 130, 167, 263
Smith, James—109, 113, 185, 190
Smith, Jan—66, 120, 123, 124, 131, 136, 184
Smith, Marcus—129, 190
Smith, Robert—167
Smith, Rebecca—118, 184
Smith, Robby—55, 90, 106, 107, 120, 121, 184
Smith, Roger—109, 190
Smith, Susan—64, 83, 113, 115, 117, 120, 124, 130, 136, 168, 238
Soape, Joe—128, 177
Soape, Richard—184
Soape, Rita—123, 124, 168
Soloman, James—98, 177
Sparks, Donna—55, 62, 102, 118, 119, 136, 142, 177
Spencer, Marilyn—55, 120, 121, 123, 131, 136, 177
Steptoe, Anita—116, 120, 123, 130, 136, 184, 243
Stewart, Elizabeth—136, 184
Stone, Joan—50, 140, 168
Stough, Carol—123, 124, 134, 136, 184, 245
Stovall, Bill—109, 132, 191
Stovall, Bob—109, 132, 191
Stovall, Gayle—101, 138, 139, 191
Stovall, Karlene—80, 123, 136, 177
Stuart, Chilton—168
Stuart, Jerry—127, 168
Summers, David—128
Summers, Linda—138, 191
Sutlive, Zyral—72, 142, 177

T

Talley, Charles—191
Tatum, John—98, 184
Tatum, Susan—113, 130, 138, 139, 191
Taylor, Ronnie—92, 177
Teal, Jimmy—132, 191
Teal, Tommie—127, 168
Teller, Jan—118, 119, 131, 177
Thoman, Skipper—184
Thomas, Connie—113, 123, 131, 136, 137, 177
Thompson, Baily—128, 169
Thornton, Bill—128, 169
Thornton, Kay—25, 66, 101, 117, 123, 177
Tiller, Rebecca—78, 102, 123, 124, 130, 136, 184
Tinkle, Rayford—129, 191
Tolleson, Linda—55, 113, 120, 124, 136, 179, 184
Tompkins, David—103, 184
Tompkins, Donnie—76, 106, 169
Tompkins, Ronnie—76, 106, 118, 142, 169
Tompkins, Tommy Joe—118, 119, 132, 184
Towns, Eddie—55, 62, 81, 96, 98, 103, 104, 120, 121, 178
Trimble, Rob—109, 135, 191
Trimble, Toni—36, 66, 99, 100, 101, 117, 123, 178, 234
Twomey, Jane—138, 191
Twomey, Robert—128, 178

U

Underwood, John—90, 91, 178

W

Waldrop, Phillip—76, 178
Walker, Betty—70, 78, 101, 123, 136, 184
Wardlaw, Kathy—138, 191
Warner, Kathy—118
Weaver, Tommy—103, 178
Wedgeworth, Grady—128, 178
Welch, June Ellen—136, 184
Welch, Janis—178
Wells, Rodney—132, 191
Westbrook, Jim—109, 191
Whidden, Susan—134, 136, 178
Whitaker, Debbie—101, 120, 123, 184, 231
Whitaker, Hal—120, 127, 178, 248
Whitaker, Toni—136, 184
Whitby, Jimmy—169
Wight, Barbara—123, 184
Wilkerson, Judy—102, 136, 178
Wilkerson, Nancy—136, 142, 178
Wilkerson, Randall—129, 191
Wilkins, Deborah—131, 138, 139, 191
Williams, Betty—136, 184
Williams, Thomas Clay—109, 129, 191
Williams, Essie—138, 139, 191
Williams, Janis—99, 100, 101, 117, 123, 136, 170
Williams, Londa—184
Williams, Rodney—178, 237
Williamson, Chris—118, 140
Wilson, Ralph—109, 191
Wimberly, Janette—51, 71, 76, 99, 100, 117, 123, 178, 249
Winfrey, Gayle—50, 64, 123, 124, 126, 140, 170
Wolf, Bobby—87, 90, 95, 103, 104, 125, 170, 265
Woods, John—141, 142, 178
Woods, Kathy—138, 139, 191
Wooley, Linda—134, 139, 191
Wooten, Carolyn—191
Wooten, Martha—7, 136, 142, 178
Wooten, Tommi—130, 136, 137, 184
Worthington, Jerel—118, 119, 191
Wright, David—98, 132, 184

Y

Yarbrough, Janie—118, 131, 136, 184
Yarbrough, Jean—123, 130, 191
Yates, Danny—128, 178
Yates, Darrell—129, 191
Youngblood, Kenneth—178

Koonce Student Index

A

Adams, Charlotte—204
Alexander, Beverly—196
Allison, Dianne—204, 218
Allison, Jean—196, 215, 218, 220, 223
Allred, Virgil—196, 204, 218
Amburn, Marsharie—196, 220
Amburn, Rondal—196, 218
Anderson, Judy—218
Anderson, Lee Roy—204, 217
Anderson, Richard—196, 216, 217
Andrews, Billy Don—196, 218
Arney, Ricky—196, 216, 217, 218
Arney, Stephen—196, 216, 217, 218
Arnold, Bill—194, 204

B

Bagley, Barry—204, 217
Ballard, Elaine—204, 219
Barnett, Jane—196, 220, 223
Barrett, Jane—196, 220, 223
Beall, Frances—196
Bell, Eric—196, 219
Bettevy, Cecil—196
Bickham, Marilyn—196
Bickham, Susan—196, 220, 223
Biggs, John—196, 219
Biggs, Kay—204, 218
Biggers, Linda—204, 218, 223
Birdwell, Jimmy—196, 218
Bishop, Sherry—194, 196, 220
Blair, James—204, 217, 218
Boggs, David—204, 217, 218
Booth, Linda—196, 218, 221
Bolton, Judy—204, 218, 220
Bone, Linda—204, 220
Boren, Wesley—204, 217
Bounds, Jimmy—204, 217
Bounds, Phil—194, 195, 196, 216, 217, 218
Boyd, Wanda—196, 218, 220, 223
Boyett, Judith—204
Briery, Danny—196
Briggs, Larry—204
Britton, Lindy—196, 217
Britton, Sandra—204, 217
Broach, Martha—197, 220
Brookshire, Bill—204, 219
Brown, Bobby—204, 217, 223
Brown, Paula—204, 218, 220
Brown, Robin—118, 197, 219
Browning, Pat—109, 197, 212, 216, 217, 218
Burleson, David—197, 219
Burns, Chester James—118, 204, 219
Bush, Sarah—197, 218, 220
Bustin, Bob—194, 197, 216, 217, 218, 221
Butler, Judy—204, 218, 220

C

Cameron, Louise—204, 218
Campbell, Sarah—197, 218, 220
Canoy, Michael—204
Capps, Regina—195, 197, 218, 220
Cariker, Donna—204, 218
Cariker, Earl—197, 214, 216, 217, 218, 222
Cassity, Junior—204
Castle, Kay—204, 218, 220
Cates, Terry—204
Chamness, Dennis—197, 218
Cheshire, Don—204, 217, 218
Cheshire, Joe—197, 216, 217
Coleman, Pansy—204, 218
Collier, Cassie—197, 220, 223
Collins, Jeannette—197, 218, 220
Collins, Terry—197, 216, 217
Copeland, Lee—197, 216, 217
Copeland, Raymond—197
Cordray, Christine—204, 218
Cranford, Dennis—204
Craver, Charles—197
Craver, Kenneth—197
Crowl, Sharon—204, 218, 220
Cullum, Susan—194, 195, 197, 215, 218, 220, 222

D

Daniel, Tommy—197
Daniels, David—205, 217
Daniels, Patricia—194, 205, 218
Darnell, Drew—197, 218
Darnell, Stephanie—197, 218, 220, 223
Davis, Delores—205, 218
Davis, Jimmy—197
Davis, Linda—205, 218
Davis, Rob—197
Davis, Shirley—205, 218
Deason, Nelda—205, 218
Denton, Dalton—194, 205, 217, 218
Dickerson, Beverly—205, 218
Dison, Dawn—205, 218, 220
Dorsett, Nick—205, 217
Dortch, Dwayne—205, 217
Duke, Charles—205, 217
Duckworth, Le Anne—194, 197, 214, 218, 220, 221, 222
Durrett, Tena—198, 218, 220

E

Escoe, Susan—198, 218, 220
Evans, Joyce—205, 218

F

Fant, Rodney—198, 216, 217, 218, 222

Farmer, William—198
Fillingim, Butch—198, 219
Fleming, Randy—198
Forman, Brenda—205, 218
French, Brenda—198, 220, 223

G

Gary, Jayne—118, 198
Gary, Judy—205, 219
Gerardy, Bob—194, 198, 216, 217, 222
Gibbs, Cecil—109, 198
Ginsel, Donna—205, 219
Godwin, Brenda—205
Godwin, Pat—205
Goodman, Bobbie—205, 218, 220
Goodman, Willy—198, 216, 217
Graves, Linda—198, 218, 223
Green, Charles—205
Green, David—198, 216, 217
Griffith, Keith—205
Griffith, Sue—198
Grimes, Steve—205, 218
Groce, Jeannine—194, 205, 213, 218, 220
Gruver, Debbie—205

H

Hall, Baily—198
Hall, Kenneth—198
Hall, Patricia—205
Hammons, Butch—205, 217
Hancock, Alice—205, 218
Hancock, Shirley—206, 218
Hanna, Martha—206, 220, 221
Haper, Gail—206, 218
Hardy, Jim—198, 217, 218
Harkrider, Kent—194, 198, 216, 217
Harkrider, Tim—206, 217
Harris, Denna—206, 218
Harris, Janice—198, 218, 220
Harris, Johnny—198
Harris, Judy—218
Harris, Rickey—206, 217, 218
Harrison, Danny—206, 217, 218
Hathaway, Sammy—206, 217
Haynes, Doyle—198, 216, 217, 218
Heard, Ronny—206
Heller, Robert—198, 216, 217
Henderson, Louan—206, 220
Henigan, Kathy—194, 198, 218, 220
Hill, Gary—198
Hillin, Don—198, 218
Hodge, Henry—206, 217
Hodges, Lois—206, 221
Holder, Jimmy—206
Holmes, Linda—198, 218, 220
Holmes, Tommy—198
Honeycutt, Billy—198, 218
Hooker, Van—198
Horn, Chrys—198, 218
Horn, Danny—199
Hudson, Nevilee—206, 218, 220
Hunter, Becky—206, 218, 220

I

Ingram, Larry—206, 217, 218
Ivey, Clifford—206, 217
Ivey, Michael—206, 217

J

Jacks, Danny—206
Jacks, Johnny—199
James, Curtis—199, 216, 217, 218
Jarvis, Laura—199, 220
Jernigan, Denny—206
Jimmerson, Johna—216, 219
Johnson, Ann—199, 218
Johnson, Nedra—199, 218, 220, 221, 223
Johnson, Paula—194, 206, 218, 220
Johnson, Rhonda—206, 220
Johnston, Pamela—194, 199, 218
Jolley, William—206, 217
Jones, Don—55, 118, 194, 199, 216
Jones, Larry—199
Jones, Jan—199, 218, 220, 222
Jones, Jimmy—199, 216, 219

K

Kelly, Don—206, 219
Kilgore, Kathy—194, 206, 218, 220
Kilgore, Kerry—119, 216, 217
Kiper, Frances—206, 219
Kirkland, Alice—199
Knight, Bill—199, 219
Koonce, Dale—199
Kyle, James—199

L

LaGrone, Curtis—199, 216, 217
LaGrone, Judy—199
LaGrone, Mack—206
LaGrone, Melvin—199
LaGrone, Randy—194, 199, 216, 217
Lambert, Debra—206
Lambert, Robert—216, 217
Langford, Lindal—206
Langford, Steve—296, 217
Laws, Joel—200, 216, 217
Leslie, Roger—206
Liston, Diane—207, 218, 220
Littleton, Larry—206, 207, 217
London, Patsy—200
Luman, Hollis—200
Luman, Linda—207
Luman, Ronnie—200

M

McBride, Shirley—200, 218
McDaniel, Linda—200, 218
McDaniel, Mike—207
McKee, Karen—203, 207, 215, 218, 220
McMillian, Ronny—203, 207, 217, 218
McMillan, Sue Ann—207, 219
Maines, Jeanell—207, 218
Malone, Beth—200
Mangham, Charles—200, 216, 217, 218
Marlin, Melinda—218
Martin, Steve—207, 219
Matlock, Larry—200, 216, 217
May, Henry—200
Mayo, Larry—207, 217
Milam, Danny—200, 216, 217
Mitchell, Benny—200, 216, 217
Moreland, Melinda—207, 220
Morris, Nancy—200, 218, 220
Moore, Bob—200, 218

N

Nail, Edward—200, 219
Newman, Charles—216, 217
Nutt, Sharon—200, 212, 218, 220

O

Oates, Sherrie—200, 218, 220
Oliver, Jean—207
Owens, Linda—200, 220

P

Parker, Nicky—207, 217
Patrick, David—200, 216, 217, 218
Pierce, Bill—207, 217
Pierce, Bobby—207, 217
Pierce, Terisa—207
Pippen, Jane—207, 218, 220
Pitts, Juanita—200, 220
Pope, Marie—200
Pride, Ricky—109, 187, 200, 216, 217, 218

R

Ray, Barbara—200, 219
Ray, Martha—207, 219
Reed, Dale—200, 216, 217
Reid, Robbie—200, 216, 217, 218
Rhiddlehoover, Roy—200
Riddlehoover, Judy—207, 218
Risinger, Betty—200, 218, 223
Ritter, Bobby—201, 216
Ritter, Stanley—207
Ritter, Susan—201
Roberson, Ken—201, 216, 217
Robinson, Jackie—207, 217
Roe, Jo Nell—194, 201, 218, 220
Rogers, Don—203, 207, 208, 217
Ross, Larry—207, 217
Rowe, Randal—201
Rushing, Vicki—194, 207, 218, 220
Rutherford, Ruth—201, 218, 220

S

Salter, Charlotte—201, 215, 218, 220, 222
Sanford, Judy—201, 218, 220, 223
Saunders, Gary—201, 216, 218
Sells, Rebecca—201, 219
Shadowens, Janice—201, 220
Sharp, Rodney—201
Shell, Susie—195, 201, 218, 220
Shires, David—201
Shires, Emma—201
Shubert, Larry—207, 219
Shull, Bobby—201
Simmons, Jerry—201
Sims, Jackie—201
Sistrunk, Sidney—207, 213, 217, 218
Sistrunk, Sue—201
Skelton, Laura—207, 219
Skidmore, Sheila—201
Skinner, Sheila—208, 219
Smith, Jimmy—201, 218
Smith, Judy—208
Smith, Leisa—194, 201, 218, 220, 222
Smith, Reva—201, 218, 220
Smith, Trudy—208
Soape, Charlene—208, 218, 220, 223
Spears, Susan—208, 218, 220, 223
Spencer, Robbie—208, 217
Spurlock, Karen—202, 218, 220
Stehle, Dan—202
Stehle, David—208, 218
Stephenson, Sammy—208
Strong, Andy—202, 219
Stuckey, Dan—202
Stuckey, Don—202
Sullivan, Carol—208, 218, 220
Summers, Charles—208, 219

T

Terry, Leonard—202
Tew, Wanda—202, 218
Thoman, Allison—202, 220
Thomas, Ben—109, 202, 216, 217, 218
Thomas, Judy—208, 218, 220
Thompson, Joey—104, 202, 216, 217, 218
Thompson, Shirley—202, 220
Thompkins, Ronald—202
Tinkle, Billy Ray—208
Tucker, Mike—208, 217, 218

U

Underwood, Robert—194, 202, 216, 217, 218

W

Walker, Melody—208, 218, 220
Ware, Larry—208
Weaver, Eddie—203, 208, 217, 218
Welch, Forest—208
Welch, Michael—208
Welch, Willie—202
Wells, Ray—202, 216, 217
Westbrook, Kay—208, 218, 220
Whitaker, Nancy—202, 220
Whitaker, James—208, 217
Whitley, Barbara—208, 219, 223
Wilkerson, Carolyn—202, 220
Williams, Ronny—208, 217
Williams, Sherry—208
Williams, Susan—202
Williamson, Kelly—118, 202, 219
Willis, Debbie—208
Wimberly, Jim—202, 216, 217
Wolf, Sharon—208, 219, 223
Woods, Ora Jean—202
Wright, Patricia—202, 223

Autographs

To one of my best girlfriends
that I'll always remember. Lots of life
luck to you in life.
Shirley

To: Hey girl
girl, lots of
power. Take
care
Carol

May God be
with you
always,
Love
Rebecca

You have been a
nice girl
Glynn Brooks

Too very nice
girl, lots of luck
in life.
Beverly

Dear Wanda,
Have known
you for a very
long time &
hope to know
you a little longer
Love,
Brenda

I have enjoyed being
~~to~~ your friend. May you
be the kind of person that
God would want you to be.
May you have the best of luck
life has to offer.

Always,
Shirley

Dear Cupid

Does Billy Love Wanda

AEIOUY
332211

```
      110703
   ________
3 | 332121
    3
    ---
      3
      ---
       21
       21
       ---
        21
        21
```

Marriage

Dear Cupid

Does Louis Love

Brenda

A	E	I	O	U
2	4	2	3	2

8077

3124 23 15

24

53

21

21

Marriage

Dqnda

A C E O U
4 4 1 2 1

1 4707
3) 4 4 2 1
3
1 4
1 2
2 1

marriage

Dqpn Cupid,
Dqpo Melekin Rqup
Bqnda

A C E O U
2 5 2 2 1

8 7 9
3) 2 5 2 2
2 4
1 2

love

Wandaview

by

James Ralph Pierce

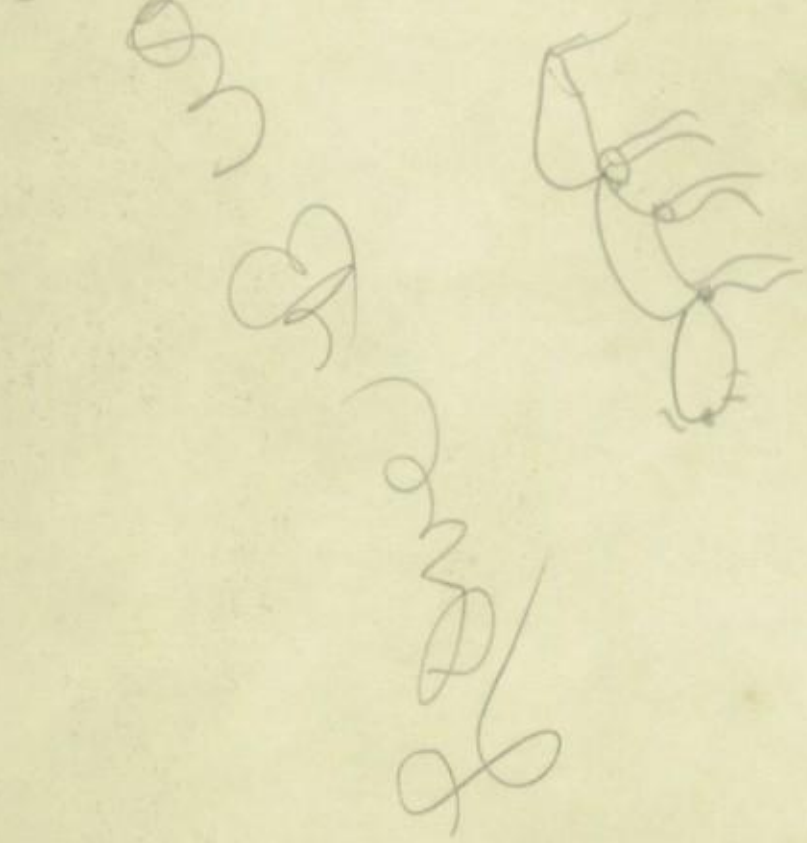

Lisa Low
James
adams
under
Olivia

WANDA
WANDA
TEW

TAYLOR PUBLISHING COMPANY